Burden of a Nation
The seventh article by Felix Bruner on his tour of the country, searching out the problems of relief, will be found today on Page 9.

The Washington Post

The Weather
Cloudy, possibly occasional light rains.

NO. 21,674 | Entered as Second-Class Matter, Postoffice, Washington, D. C. | WASHINGTON: SATURDAY, OCTOBER 19, 1935 | ** | THREE CENTS

Copyright, 1935, By The Washington Post.

Wilson Case 'Brains' Here; RiverHideout Story Is False

Man Linked in Slaying Was Before Grand Jury This Week.

Declined to Testify In Gambling Quiz

Underworld 'Big Shot' Believed to Have Hired Gang Killers.

The "big shot" gambler who, according to police, hired gangsters to do away with his rival, Edward (Mickey) McDonald, is not, as has been reported, hiding on his cabin cruiser in the lower Potomac River. He is in Washington; at least, he was here Monday.

A subpoena was served on him that day by two deputy marshals, who found him in the northeast section. The subpoena required him to appear before the grand jury in connection with an old case involving another gambler.

He did appear, stood on his constitutional rights and refused to testify.

Just why he was served and made to go to the court house is something of a mystery. It was suggested, however, that the idea was to harass him, since he could not be found at the time the case was on trial several months ago.

McDonald Escaped.

McDonald, the man who was supposed to face the gangsters' blast, escaped and the bullets meant for him brought down Allen Wilson, 32-year-old newspaper route agent, who was delivering a paper at McDonald's Takoma Park home.

Four men are blamed for the "mistaken identity" killing of Wilson.

Police were hopeful yesterday that one of the four—William Cleary, of Philadelphia—may be linked with the Chevy Chase car barn robbery and murder last January 21.

An attempt was made to bring Cleary to Washington in March. A local racketeer had identified a picture of Cleary as that of a man who had robbed him. Police hoped that this racketeer would be the means of getting Cleary extradited here.

Loses His Nerve.

However, at an extradition hearing in Philadelphia, the racketeer lost his nerve and said he couldn't identify Cleary.

Cleary recently was arrested in connection with the Wilson murder in a hideout between here and Baltimore. He is now being held at one of the precincts.

Detective Sergt. Frank Brass, of the local headquarters staff, and Detective Sergt. Theodore Vollten, of the Montgomery County force, plan to question him on the car barn case.

Three Arrested In Policy Game

Vice Squad Seizes Trio as Aids of La Fontaine in Numbers Racket.

Three alleged runners for Jimmy LaFontaine, widely known gambler, whose "spot," a luxurious mansion over the District line, in Prince Georges County, has been under almost constant observation, were arrested by Vice Squad detectives yesterday.

The arrests were made separately in the southwest section of the city, and the men are believed to be "small-time" runners of LaFontaine's organization.

At headquarters, where they were booked for operating a lottery, the prisoners were registered as John Raymond Walker, 42, of the 400 block of Tenth street southeast; Pearley Herbert, 37, colored, of the 400 block of Stafford court, and Cordoza Burnett, colored, of the 1200 block of Union street southwest.

The trio had distributed numbers slips, police said. They added they had watched Walker's activities closely, and that he went regularly to LaFontaine's mansion. The two Negroes worked for him in distributing the slips, police asserted.

At headquarters the prisoners were held under $2,000 bond each, which they later made.

Shotgun Blast Rids Mayo's of Bird Noise

Rochester, Minn., Oct. 18 (AP).—Patients at Mayo Clinic got their noise all in one prolonged blast last night.

Weary of listening to a nightly serendade by starlings and blackbirds roosting in trees adjacent to the hospital, they asked relief.

Police responded with shotguns and flashlights after streams of water from fire hose, lights buzzers and bells placed on branches failed. Hundreds of birds fell in the fusillade. Patients sighed with relief, turned over and went to sleep.

Maryland Players Declared Ineligible on Eve of Game

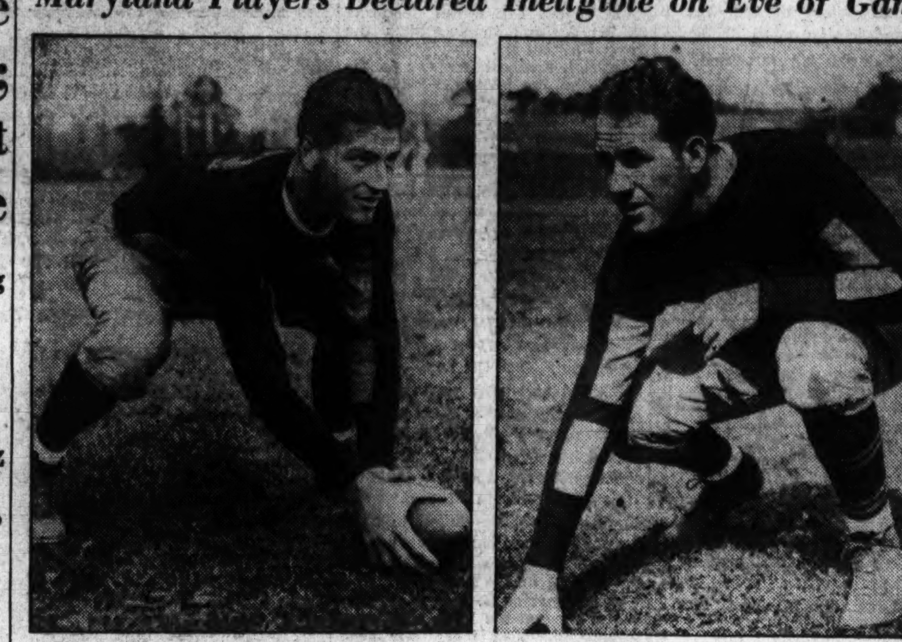

Post Staff Photos.

Bill Andorka, left, star center of the University of Maryland, and Al Farrell, right, substitute tackle of the team, who last night were declared ineligible on the eve of Maryland's game with V. M. I. Both were charged with playing college football previous to playing with Maryland.

Closing Burst Gives Steward Laurel Victory

Greek Fire Takes Place Money in The Easton; Marcella Miss Third.

By Walter Haight,
A Staff Correspondent.

Laurel, Md., Oct. 18.—Steward, a gelded son of Epinard whose name came from his dam, Stewardess, gave five of the upper crust of sprinters a speed lesson here today. Running in the Easton, the day's feature race, Steward had a length and a half over Greek Fire, a 22-1 shot, at the finish of the dash of 6 furlongs. The tiring third was Marcella Miss.

Given steady backing that sent the odds down, Steward was finally installed a $3.40 favorite and he ran accordingly. Jockey Les Balaski had the mount and he let the Ascot color bearer settle into his best stride before taking any part in the battle for the honor of setting the pace. Marcella Miss was in front with City Slicker flattering his backers by running second at the far turn.

But once in the stretch, Balaski gave Steward the speed signal and the gelding bounded away from the opposition. From the rear of the field, Greek Fire suddenly awakened to Jockey Eddie Arcaro's urging and developed a closing rush that was effective enough for second money. Marcella Miss managed to stagger into third position.

In comparison to some of the daily double mutuels paid here, today's was only interest. Favorites, Valiant Fox and Mario, were the winners and the pay-off was $23.50.

The favorite players were off to a flying start when Valiant Fox won the first race from Star Scout and Footstep. Prominently placed from the start, Valiant Fox turned on the speed in the closing stages and held Star Scout safe. Footstep, running on the rail all the way, was

Continued on Page 15, Column 1.

Flier Killed as Plane Hits Radio Tower in Fog

Mason, Ohio, Oct. 18 (AP).—O. K. Bevins, of Fort Thomas, Ky., formerly an air mail pilot, crashed to his death near here today while flying in a heavy fog. Residents near the scene of the crash told Marshal Richard Cox the plane struck an antena-tower of the Crosley Radio Corp., and then smashed to the earth about 600 feet away.

Officials of the Aeronautical Corporation of America, from Cincinnati, identified the flier, and said he was using a ship owned by a Detroit man. Bevins, they said, was flying from Cincinnati to Detroit.

Marchers Wear Masks.

Kiev, U. S. S. R., Oct. 18 (U.P.).—Training for the "next war" eight members of the Ossoviakhim Society, including several women, today completed a record march in gas masks. Without removing the masks, they covered 31 miles in 10 hours 47 minutes.

Last of Local 'Blackface Gang' Is Captured by Detroit Police

Fitzpatrick and Girl Companion to Be Brought to Washington to Face Robbery Charges; Young Woman Here Believed Fiancee of Dead Leader.

The arrest in Detroit of Joseph Edward Fitzpatrick, 35, alleged member of Washington's notorious "blackface gang," the leader of which, Morris Beck, was shot to death by Detective Sergt. Earl Baker during a holdup in a suburban cafe here Sunday, was announced yesterday by Inspector Frank Burke, chief of detectives.

Inspector Burke sent Detective Sergt. Frank O. Brass to Detroit after Fitzpatrick and Vivian Jenkins, 19, who was arrested with him. Both have waived extradition. The Jenkins girl is believed to have been seen at the wheel of one of the gang's cars during several robberies.

Few Details.

Details of the capture in Detroit were meager, but it is understood Fitzpatrick surrendered without a struggle. The arrest wrote finis to the gang, a group of hoodlums who preyed principally on cafes and liquor stores, blacking their faces and posing as Negroes.

Meanwhile it was learned yesterday that Bernice Heflin, alias Beck, believed to have been the fiancee of Beck, was in police custody, held for investigation. It was said Beck attempted the holdup in which he was killed in order to get money for their marriage.

The Heflin girl, 19, was arrested with Myrtle Dodson, 22, and Elizabeth Martin, 20, with whom she was living in the 600 block of I street northwest. Police say Miss Heflin tried to communicate with Fitzpatrick.

Watchman Queried.

Lunsford Boas, 52, a night watchman, at whose quarters the girls allegedly were living, was detained by police yesterday for questioning.

Fitzpatrick was the driver of the automobile the night Beck was killed, police believe.

When the wounded gunman staggered, dying, from the cafe, his companions dumped him from the automobile to the roadside and escaped.

Pictures on Page 3.

Deisel Tram Claims A New Speed Record

Chicago, Oct. 18 (AP).—A new train speed record of 39 hours and 34 minutes from the Pacific Coast was claimed today by Samuel T. Bledsoe, president of the Santa Fe Railroad, for its Diesel-powered train.

A test run with the new engine hauling nine standard coaches started at Los Angeles at 5 a. m. Wednesday. It developed into a successful shot at the former speed mark, he said, after Kansas City was passed. The train reached Chicago last night at 10:34 p. m. (C. S. T.).

Bledsoe said the fastest previous run between the two cities was made several months ago by the Union Pacific streamliner in 39 hours and 57 minutes.

22 Children Jolted in Upset Of School Bus

3 Mt. Airy Pupils Injured; 3 Die as Car Plunges Into Bridge Draw.

By the Associated Press.

Mount Airy, Md., Oct. 18.—Twenty-two school children escaped serious injury today when the bus in which they were riding overturned near here.

Three were treated by physicians for lacerations and bruises, but none had to be taken to hospitals for treatment.

The accident occurred 3 miles north of here on Route 240 as the party of children was returning from Westminster, where they had rehearsed a play they are to give at the State teachers' meeting in Baltimore. The bus was owned and operated by Oscar Ungleseed, Mount Airy.

Magistrate L. Pearce Bowlus, Mount Airy, said the bus was being driven back of an automobile operated by N. L. Nicodemus, of Mount Airy. Bowlus said Ungleseed contended Nicodemus turned to the left and that he swerved the bus to the right to avoid a collision.

The right wheels of the bus slipped into a ditch and the vehicle overturned, coming to a stop upside down. Most of the glass in the bus was shattered, showering bits of the glass over the children.

The children who were most seriously injured were:

Charles Dodson, three severely lacerated fingers.

Katherine Etcheson, lacerations on the legs.

Rebecca Molesworth, lacerations about the head.

All the children attended the Mount Airy High School and were members of the junior and senior classes.

State Officer C. E. Newcomer began an investigation.

By the Associated Press.

Norfolk, Va., Oct. 18.—Three persons were killed when the automobile in which they were riding plunged through the open draw of the Centerville turnpike bridge last night and sank in 10 feet of water.

The dead were Miss Patsie Whitlock, 18, Bonny Corner, Princess Anne County; James Jackson McLeod, 18, who operated a filling station on Route 27 near Greenbrier Farms, and Frank Flora, 27, Moyock, N. C.

Firemen recovered the bodies of Miss Whitlock and McLeod. Fireman L. C. Gregory, of Portlock, who first dived into the canal, reported that the bodies were wedged in the front seat of the car. Flora's body was not recovered until a wrecking truck had pulled the machine out.

Fire department pulmotor crews worked for more than a half hour in an attempt to revive McLeod and the girl.

Senator Lewis to Seek Renomination in '36

Chicago, Oct. 18 (AP).—Senator James Hamilton Lewis, Democrat, of Illinois, was announced today as a candidate for renomination in 1936 by William L. O'Connell, who managed Senator Lewis' 1930 campaign.

O'Connell said the authorization for the announcement was cabled by the Senator, who is en route to the United States from Russia after recovering from pneumonia.

Central Crushes St. Johns, 31-0; Eastern Pass Defeats Calvert

Eastern and Central High polished off their pre-interhigh series schedules with victories yesterday as high and prep schools of the Washington area went into action in all sections of the city in an array of six games.

Eastern continued to set the pace for the public high schools, defeating Calvert Hall School of Baltimore, 6 to 0, before 2,000 student fans at Eastern Field. It was the fourth straight victory for the Lincoln Parkers who have yet to be scored upon this season.

Central displayed impressive power in winning its annual game from St. John's High, 31 to 0, before another 2,000 at Central Stadium. The winning margin was a surprising indication of Central strength.

Washington-Lee High of Ballston, Va., coached by clever Johnny Baker, former George Washington quarter back, kept pace with Eastern as the only unbeaten, untied, unscored upon team in the Capital area, by defeating a scrappy Gonzaga High team, 13 to 6, at Gonzaga Field. It was the fourth straight win for the Little Generals.

In the opening interprep school game of the season, Georgetown Prep was held to a surprising 6-to-6 tie by Friends School at Friends Field.

Visiting teams brought defeat to two other local prep school elevens, St. Alban's falling before a strong St. Christopher's School team, of Richmond, 14 to 6, and Landon Prep taking its second straight beating in as many years from St. Paul's

Continued on Page 14, Column 5.

Maryland U. Bars Farrell AndAndorka

Two of Football Squad Had Prior Experience With College.

Action Follows Sniscak Protest; None Sent From V. M. I.

By Bill McCormick.
A Staff Correspondent.

College Park, Md., Oct. 18.—William Andorka, star center, and Albert Farrell, substitute tackle, over whose eligibility a hurricane in a teapot has been raging, today were barred by the University of Maryland athletic board from representing the Old Liners in any further football contests.

Andorka was declared ineligible for football after the University admitted it had erred in believing the West Liberty State Teachers College, where the center played in 1932, at that time was a junior college.

Farrell resigned from the football squad, stating in his resignation that he took part in "athletic contests not sanctioned by the university" and played as a member of the freshman football squad at Fordham University.

Sniscak Protest Basis.

The eligibility of Andorka and Farrell was challenged by Johnny Sniscak, University of North Carolina guard who was barred on the eve of the Tarheels' game last Saturday against Maryland on a protest lodged by Maryland authorities.

Sniscak charged that Farrell had played professional football in Fredericksburg, Va., and had been a member of the Fordham freshman squad, violation in each instance of Southern Conference rules. Farrell immediately was benched while the charges were investigated.

Sniscak called attention to the fact that Andorka had played with the West Liberty Teachers' aggregation in 1932, pointing out that the West Virginia school was a four-year college at the time. Maryland authorities admitted freely that Andorka had played at West Liberty, but insisted that in 1932 that school was a junior college. The Maryland authorities were forced to admit their error officially today in announcing the barring of Andorka.

No V. M. I. Protest.

The action declaring the two players ineligible was taken by the Maryland Athletic Board as a result of an investigation started at the time Sniscak made his charges, and not as the result of a protest from the Virginia Military Institute, which the Terrapins play tomorrow.

In explaining the misunderstanding over the status of Andorka, an official statement, issued by Dr. L. B. Broughton, chairman of the Maryland Athletic Board, said the Maryland institution had been fully conversant with the fact that Andorka formerly was a student at West Liberty State Teachers, and that he had played one year of football while there.

Dr. Broughton's statement said further that Andorka's status was investigated more than a year ago, before he ever played football at Maryland. The information Maryland got at that time, it is said, was that West Liberty had been a junior college, but had been granted the right in 1931 to give degrees. Maryland authorities believed at that time, that in the year Andorka played at West Liberty, 1932, the college had not yet had a graduating class and consequently was not a four-year standard college.

Not 'True Situation.'

"It now develops that this information did not represent the true situation," Dr. Broughton's statement reads in part, "and that West Liberty State Teachers College began to give degrees a year before that."

"It is plainly evident that Andorka is not eligible to represent the university and was not eligible last year," admits the athletic board, "and inasmuch as it was due entirely to the university's failure to check closely enough on the information at its disposal at the time Andork'a case was considered, a letter of apology will be written to the director of athletics of each

Continued on Page 14, Column 6.

Dillinger Decoy Takes Fight to Appeals Court

Chicago, Oct. 18 (AP).—Mrs. Anna Sage, decoy of gangster John Dillinger, carried to the United States Circuit Court of Appeals today her fight to avoid deportation to Rumania on grounds of moral turpitude.

Her attorneys filed her appeal from the ruling of Federal District Judge John P. Barnes, who held yesterday that she had a fair deportation hearing. The appeal alleged Judge Barnes erred when he refused to hear testimony that the Department of Justice promised Mrs. Sage immunity from deportation as a reward for luring Dillinger to his death. She is free on bond pending the appeal.

Women Direct Traffic.

Oklahoma City, Okla., Oct. 18 (AP). Women on relief—22 of them—became traffic cops today. Equipping each with a red flag, Ron Stephens, Federal Works administrator at Chickasha, Okla., directed instruction of the group in signaling. He plans to use them in diverting traffic from stretches of road being repaired under Federal projects.

Laval Pledges Britain Help as Rome Parleys Raise Hopes for Peace

London, Paris, Italian Officials Confer on African Crisis.

'Favorable Turn' In Talks Reported

Important Communique Slated to Be Issued Jointly Today.

Copyright, 1935, by the United Press.

Rome, Oct. 18.—Peace hopes rose sharply tonight as the result of two important diplomatic developments centering in Rome.

The developments were:

Discussion of three-power conversations among Britain, France and Italy for settlement of the Italo-Ethiopian dispute were reported to have taken "a favorable turn."

The foreign office announced that Britain and Italy will issue an "important" joint communique by tomorrow morning.

Diplomats believed the way might be opening gradually for both peaceful settlement of the war in Ethiopia and easing of the tension between Italy and Britain resulting from the latter's stand at Geneva for strong penalties against the Fascist government.

Agreement Reported.

It was reported diplomats reached an agreement whereunder Britain would withdraw some of her battleships from the Mediterranean and Italy would reduce her armed forces in Libya, where they threaten Egypt and the Suez Canal. French naval units would replace the British squadrons withdrawn.

The international situation was believed to have been improved by conferences between British Ambassador Sir Eric Drummond and Premier Benito Mussolini and between Sir Eric and the French ambassador, Count Charles de Chambrun.

The government, in an official communique, said the fact Italo-French and Franco-British conversations are continuing "shows the doors have not been closed"—presumably upon a diplomatic settlement of the Italo-Ethiopian and Italo-British disputes.

Text of Communique.

Text of the government's guardedly-worded communique:

"Conversations between Paris and Rome and between Paris and London are going on through normal diplomatic channels. There is nothing specific at the moment but the fact that these conversations are continuing shows the door has not been closed."

British and Italian quarters refused to hint contents of the anticipated joint communique. Diplomats believed it would be along one of these lines:

A mutual expression of peaceful intentions toward one another to calm the rising tide of antagonism between the two nations as result of Britain's leadership in League of Nations' penalties against Italy.

Announcement of withdrawal of part of Britain's armed forces in the Mediterranean in exchange for reduction of Italy's troops and airplanes in Libya.

Sir Eric's visit to Mussolini

Continued on Page 2, Column 5.

France Seizes 8 'Spies' Near German Border

Metz, France, Oct. 18 (U.P.).—Secret police today arrested eight alleged spies for foreign governments near the fortifications along the German border. One of those arrested was described as a German employe of the Saar government who had asked soldiers of the Metz garrison to sell him maps of the forts. A photographic map of the forts was found in his luggage. The other seven were said to include French, Luxembourg and Czech nationals.

Joins in Peace Moves

Underwood & Underwood Photo.
COUNT LOUIS DE CHAMBRUN, French Ambassador to Rome.

League Moves To Impose Ban On Profiteers

Possibility of a Naval Blockade Against Italy Brought Nearer.

By the Associated Press.

Geneva, Oct. 18.—Automatic machinery to prevent "sanctions profiteering" was set up by a League of Nations committee tonight while many delegates, despite official British disclaimers, saw a naval blockade against Italy as a dangerous possibility.

Apprehension over the chances for such a blockade was heightened in part by an amendment to the British "Buy-nothing-from-Italy" boycott offered today to the economic sanctions sub-committee.

At the same time an Italian spokesman warned:

"A naval blockade by England cannot be imposed without the firing of naval guns, and that means war!"

The bar to "sanctions profiteering" was one of the protective measures approved tonight by the League's sub-committee on mutual aid.

The set-up is aimed both at non-League countries likely to build up a swollen war trade with Italy and League member states failing to participate, or participating half-heartedly, in economic sanctions against Il Duce.

These economic sanctions—the "buy nothing" boycott and the key products embargo plan—will go before the League committee of 18 tomorrow morning and are expected

Continued on Page 2, Column 4.

Forty Sheiks Proxies For King at Wedding

Cairo, Egypt, Oct. 18 (AP).—A message to the newspaper Mokattam today said King Ibn Saud of Saudi-Arabia was married at Damascus, Syria, by proxy.

A delegation of 40 prominent sheiks attended the ceremony, representing the absent bridegroom. The bride was the daughter of Sheik Nawal El Shaalan, of Damascus.

The Saud religion permits four wives. King Ibn Saud has never exceeded that number, but has divorced many wives, marrying others in their places.

English Envoy Is Silent Pending Reaction at Home to Note.

Premier Realizes Likelihood of War

Gets Advice of Marshal Petain, Trusted Adviser, Before Replying.

Copyright, 1935, by the United Press.

London, Oct. 18.—Britain has not backed down in her firm stand against Italy, the United Press learned tonight.

A British version of the conversation in Rome today between British Ambassador Sir Eric Drummond and Premier Benito Mussolini was received which differed sharply from the account of the conference made known in Rome.

According to a British official source, Drummond told Mussolini Britain will reduce her naval concentrations in the Mediterranean only if the Italian press ceases its anti-British attacks and threats immediately.

By the United Press.

Paris, Oct. 18.—France today answered Britain's demand for assurance of naval assistance in case of an Anglo-Italian war with a "plain affirmative."

The British embassy said Premier Laval felt he had given the British satisfaction. The French foreign office said the note was "fully affirmative."

The embassy issued the following communique:

"The president of the council (Laval) gave the British ambassador the answer to various points under discussion between the two governments.

Called "Plain Affirmative."

"This reply, which is very full, has been transmitted at once to London, but until it is studied by the secretary of state for foreign affairs the embassy cannot with propriety make any comment.

"It is understood that the president of the council before leaving for Clermont Ferrand this afternoon expressed his opinion that the reply was a plain affirmative to the question put by his majesty's government."

The French official spokesman announced:

"Premier Laval's reply to the British question, which is long, is fully affirmative and shows the French are in complete agreement with the British regarding interpretation of Article XVI of the Covenant."

Gravity with which Premier Pierre Laval regards the decision he was compelled to make was illustrated when he called for the advice of Marshal Henri Philippe Petain, of World War fame, just before handing British Ambassador Sir George Clerk his answer.

Military Results Feared.

The marshal, a member of the supreme war council, is one of the government's most trusted military advisers. His conference with the premier was believed to indicate that Laval expects France's decision to have eventual military consequences.

Britain asked for assurance that the British navy could utilize

Continued on Page 2, Column 6.

British Sailors Rescue Italians

6 Dead, 20 Hurt as Blast Sets Liner Afire in Egyptian Harbor.

By the Associated Press.

Alexandria, Egypt, Oct. 18.—British sailors went to the rescue of Italians today when two boiler explosions aboard the Italian liner Ausonia killed six members of the crew and injured 20.

The explosions set fire to the vessel as it entered this port from Haifa, Palestine.

Despite flames reaching out from the Ausonia, a British sailor aboard a small ship cut the Ausonia's anchor and she was beached. Passengers had been safely removed.

The British hospital ship Maine, on duty in the harbor, went to the aid of the flaming vessel, along with other craft flying the Union Jack. The captain of the Ausonia warmly praised the work of the rescuers.

Most of those killed and injured were on the fueling staff. Three were killed outright and three others died aboard the hospital ship.

The explosions occurred shortly after quarantine officials had climbed aboard the Ausonia at the harbor entrance. Shore fire engines, placed aboard lighters, aided in fighting the flames. The cause of the explosion had not been determined.

The Ausonia was built in 1928 and is of 12,995 tons. She has been engaged in weekly passenger service in the Mediterranean.

Italian Planes Sweep Makale With Bullets; Battle Impends

Copyright, 1935, by the Associated Press.

Addis Ababa, Oct. 18.—Ethiopia's war-embroiled government claimed tonight a fleet of low-flying Italian airplanes had raked the strategic northern village of Makale with machine guns.

Forsaking the expensive bombs, the government said, the Fascist fliers sprayed the natives with bullets. Casualties were not announced. (An Exchange Telegraph dispatch said 60 were killed at Makale by both machine guns and bombs).

Makale is 60 miles southeast of Aduwa, which was taken by the Italian armies in their first big push in the north.

Ras Seyoum, the Ethiopian commander in the north, was said officially to be forming a new general staff in preparation for stiffer resistance.

(Delayed dispatches from Asmara, Eritrea, stated the first real opposition to the Italian advance from the north was believed developing around Makale, with Ras Seyoum and two other generals concentrating fighters in that sector).

Ethiopian sources said Italians along the Tigre front were digging trenches and constructing barbed wire defenses, fearing an assault by the hordes of Ras Seyoum.

The government construed the reported machine-gunning of Makale as meaning the Italians had decided aerial bombardment was too costly and the results too meager.

It reported casualties from "dud" air bombs from another district,

Continued on Page 2, Column 1.

Italian Planes Spray Makale With Gun Fire

60 Reported Killed in Air Raid; Ethiopians Mass to Defend Sector.

Continued from Page 1.

which was not named. Curious natives who had never seen such things picked up two of the bombs and banged them on a rock. They exploded, blowing several persons to pieces.

Another government contention was that many Italians in Eritrea, fearing Great Britain may cut off their exit from East Africa, were fleeing to the Sudan. Merchants and officials at Massaua, Eritrea, were said to have been instructed to send their families away as soon as possible.

The American medical missionary, Dr. Robert William Hockman, of Wheaton, Ill., arrived in Addis Ababa today for medical supplies and said "Italian fliers are using gas bombs, but so far they have caused very little damage."

Big Drive Indicated.

"There are many indications that point to the launching of a big offensive," the missionary asserted. "I am rushing back by the next train to help the casualties."

The Italian army in the south, it was reported, has not moved from its base along the Somali frontier and Ethiopian regulars have not been seen anywhere by the invaders.

It was believed certain the warriors of Haile Selassie were holding well-defended positions back in the desert, near oases where there is food and water.

There, it was thought, they will wait for the untried Italians to cross the waterless sands, exposed to swift nomad bands of guerillas. When the Blackshirts are weary, thirsty and without spirit the Ethiopian armies will fail on them.

Reuter's News Agency dispatch from Addis Ababa said the Ethiopian Emperor had ordered 100,000 troops massed in the olo region in the south in expectation of an Italian advance from Sohaliland.

This strategy, this source said, was the contemplated capture of Dolo as soon as the Italians strike again in the north, and then an Ethiopian march across Italian Somaliland to Mogadiscio.

(The news agency also said the morale of Italians on the southern front ws low because of fevers and the difficult terrain. It reported the capture of an Italian pilot who landed behind Ethiopian lines near Dolo. His companion was said to have been eaten by a crocodile while attempting to ford a swollen stream.)

Government officials denied reports of a revolt in Gojjam Province, saying mobilizatoin was proceeding there and recruits were being sent to the northern front.

All important chieftains, they added, are remaining loyal to the Negus. They claimed only 152 men had accompanied the traiterous Haile Selassie Gugsa to Eritrea.

NYA Liberalizes Requisites for Aid

Maryland Children Have Only to Prove Need.

By the Associated Press.

Baltimore, Oct. 18.—A liberalization of rules for aid to needy children was announced today by John J. Seidel, State director of the National Youth Administration.

Seidel said that if school children not on relief could prove need, Federal aid would be extended to them. Heretofore, only children of relief families were eligible for aid.

Seidel announced the liberalized rules after conferring with Aubrey Williams, executive director of the NYA.

He said hereafter payments also would be allowed to children who became 16 years of age during the school year. Formerly, aid was restricted to those between 16 and 25.

Seidel said he has asked high school prinicpals to submit by October 28 a list of pupils eligible for aid under the new rules. The amount of aid is set at $6 per month.

Auto Falls 100 Feet; One Killed, 2 Injured

Special Dispatch to The Post.

Franklin, W. Va., Oct. 18.—Marvin Reese, 23, was killed and two companions, Roy Harmon, 15, and Paul McDorman, 18, all of this county or nearby Rockingham, were slightly injured when the automobile in which they were riding left the road on the Shenandoah Mountain east of here and rolled down a 100-foot embankment Wednesday night.

The car crashed against a tree.

If Your Shoes Let You Down

We suggest

FOOTSAVERS
SHOES FOR MEN
The Formal $10
The Mode
F at Eleventh

Between You and Me

Borah Faces First Fight Since 1907; Gov. Ross Told by Seeress; Pope Helps Idaho Postal Receipts.

By Raymond Clapper

BOISE, Idaho, Oct. 18.—Until lately Senator Borah shared Idaho fame only with the big potato. Not so now. The Old Master still is Idaho's No. 1 celebrity, but second-string stars are rising where Borah once glittered in solitary splendor.

These two rival starlets are Senator James Pinckney Pope and Gov. C. Ben Ross. Both Democrats. They shine rather weakly compared with Borah, but the fact that they are even visible to the naked eye makes their appearance a political phenomenon as historic in Idaho's simple annals as the discovery of Halley's comet was to the astronomers.

* * *

As the first real rivals of Senator Borah for the headlines outside of Idaho, they are making the most of it. For the first time since Borah went to the Senate in 1907—nearly 30 years ago—he has a real opponent for re-election—Gov. Ross. All of Borah's other opponents have been push-overs, nominated with the understanding that they would not permit themselves to defeat Borah.

And it is Senator Pope who has made the country conscious for the first time that Idaho has two Senators at Washington. Pope, a struggling country lawyer, was mayor of Boise when elected to the Senate in 1932. Only a local figure in Boise most of his life, he suddenly burst upon the Senate as a great international statesman, as if determined to show the world that Borah was not the only international statesman Idaho had produced. Not only that. He undertook to show that Borah was a mere, narrow-minded, provincial isolationist. Pope made himself the champion of the World Court, and toyed with the idea of taking the United States into the League of Nations. He went to Europe and interpreted American public sentiment on the Ethiopian affair in a way that aroused hopes that America would participate in the spanking of Italy. But unfortunately he found a discouraging lack of appreciation in the Senate, where he was publicly rebuked, and at the State Department, where his well-intentioned remarks in Europe were heard with groans.

* * *

All of this has had an intoxicating effect in Idaho. It has made the State alive, has increased Boise postal receipts something terrific, and has caused itinerant magazine and newspaper writers to make Boise a port of call. Senator Borah has just declined to write his autobiography at 50 cents a word. He said he didn't want to look backward until he retired. But he has agreed to look forward in a magazine article or two which will shortly fatten his bank roll.

* * *

Gov. C. Ben Ross is the man of destiny who is going to find out whether it is possible to beat Borah for the Senate.

A tall, rangy ranchman, probably nearing 60—he keeps his age a secret—educated through the sixth grade, and as good at political tricks as Magician Thurston is with cards. Occasionally, Ross consults a seeress at Pocatello who has told him that a great destiny waits upon him. Maybe something bigger than the Senate.

He arrived at a meeting of the Nazarene sect one night to find a political opponent in the midst of a powerful talk on patriotism. The orator had his audience pop-eyed. When he finished there remained nothing more to be said on the subject. He sat down thinking that he had fixed Ross all right. But Ross was equal to the challenge.

"My friends," he said, "I did not come here to talk about patriotism. I want to talk to you about God."

He took a strong stand in favor of God, made it the paramount issue, and nailed down practically every vote in the place.

* * *

When Ross, who is a big outdoor man, attends a supper given by the ladies aid society, he goes out into the kitchen and helps the women folks wash the dishes. He gets in the way, but then it isn't every ladies aid that can have a Governor wash dishes, so the girls put up with it. When a political speech is being broadcast, Ross begins with some remark about the daggonned "microscope" in front of him. They always laugh at that. He was elected Mayor of Pocatello when he had spent less than 100 nights in the place. Just walked in and took it over. He's the first Idaho Governor born in the State, born on a ranch 40 miles from the nearest doctor. He'll get up before an audience and ask anyone to name the subject. They haven't suggested one yet that Ross wasn't able to make a speech about, or at least around.

* * *

Yet, he has made a reasonably good Governor apparently. He has cut the general property tax and recouped through a sales tax and a tax on electric power. In his third term now, he continues to cut expenses sharply. In his first term, out of authorizations of $4,500,000 for the biennium, he turned back $500,000. Each year he has stayed under the authorizations.

* * *

Borah's top vote in Idaho was about 100,000. Ross received 116,000 votes for his second term in 1932, carrying every county in the State, finishing 7,000 votes ahead of Roosevelt. In 1924 the Democratic candidate for governor received a total of 23,500 votes. In 1928 Ross ran for governor 15,000 votes ahead of Smith, but was defeated. Last time, in 1934, he slipped badly, polling only 80,000 votes, but still 17,000 ahead of his opponent. The remainder of his ticket, however, had majorities double this or larger. Ross is a lone operator and isn't in such high favor in his own State organization.

* * *

Most informed persons believe he will give Borah an interesting, perhaps uncomfortable race, but not a dangerous one. They now place the State as for Roosevelt and Borah. Few here seem to think Borah will be the Presidential nominee of the Republicans. Ross is all set—although he hasn't announced that he is a candidate—to harangue Borah for spending too much time on international affairs and not enough on errands for Idaho. It's going to be that kind of a campaign with the Ross brand of humor and ridicule in quantity. Ross people want Farley to keep out so that they can have a better chance to honey up to the Republican voters.

Borah is moving around the State, meeting the voters, flirting with the Townsendites, although not committing himself to the Townsend plan as is, talking monopoly and local problems. Large blocks of voters still think he is one of the great men of the time and some of his opponents privately do not think he can be beaten.

* * *

Complaint is heard here against the WPA plan to give $600 a year to encourage native composers of music. There are only two in the State who are worth anything. They don't need relief. Local citizens see no reason to encourage the others.

LIDO
RESTAURANT
1208 18th St. at Conn. Av.
HOME OF THE
ITALIAN DINNER
Ravioli and Spaghetti
Our Specialities
REGULAR DINNER
Including Wine 75c—1.00
Dance Sat. 8 to 12
Music by
LOUIS DORFFMAN
No Cover Charge

CHALLENGE SALE!
SCHENUIT TIRES
2 for 1
Standard List Price Plus Tax
FIRST LINE
WE CHALLENGE any manufacturer to build a better tire at any price!
GUARANTEED 12 months unconditionally.
Telephone NOrth 4000
2025 14th St. N. W.

★★★
HENNESSY

Schieffelin & Co. New York City
Importers since 1794

League Moves To Impose Ban On Profiteers

Possibility of a Naval Blockade Against Italy Brought Nearer.

Continued from Page 1.

to be approved by the "big committee" of 52 nations at night.

15 Now Pledge Embargo.

As Anthony Eden, British minister for League affairs, urged the economic sanctions planners on, formal acceptance by the Irist Free State and Lithuania swelled to 15 the number of nations announcing enforcement of an arms embargo against Italy and the lifting of such an embargo from the shoulders of little Ethiopia.

The others are Russia, Great Britain, France, Poland, Greece, Cuba, Latvia, Colombia, Finland, France and Australia. (In addition, Sweden and Norway announced similar action today).

As for the danger of a blockade, some delegates saw it possible if there appeared little hope of real peace negotiations and if other sanctions were found to be a slow and ineffective means of stopping the war.

October 28 Is Deadline.

In today's economic sanctions committee amendment, League members were asked to inform the League by October 28 whether they are ready to put into effect an anti-Italian boycott. On the next day, a British spokesman said, the League would fix the date for putting economic sanctions in force.

Reports at once were circulated that if, on October 29, Great Britain finds only a few countries ready to boycott Italy, Britain will contend the sanctions system is important and that something more drastic must be done.

In other words, some delegates feared a naval blockade would be found inevitable.

Some British correspondents have been suggesting in dispatches to London that economic and financial sanctions may not be effective for six months or a year and that a blockade of the Red Sea, the Gulf of Aden and the coasts of Eritrea and Italian Somaliland might be necessary to choke off hostilities.

How Method Will Work.

The purpose of the anti-profiteering machinery is to equalize trade currents likely to be deranged by the nonparticipation of certain states in sanctions.

For instance, if the permanent vigilance committee which will be created to watch over the enforcement of sanctions finds Germany shipping vastly increased quantities of coal to Italy as a result of Italy's exclusion from British coal supplies, League states participating in sanctions would reduce their coal imports from Germany and increase them from Great Britain.

Likewise, if the United States should ship more oil to Italy as a result of Italy's exclusion from the Rumanian oil market, the League states would buy more Rumanian oil and less from the United States.

The object, it was emphasized, would not be retaliation against non-member states, but an equalization of trade which otherwise would be deranged.

Trade Quotas Increased.

The mutual aid sub-committee also adopted provisions for a general increase in trade quotas in favor of countries to be hit hardest by participation in economic sanctions.

There also will be provision for preferential treatment in the way of lowered customs schedules for those countries.

It was stressed, however, that cash benefits will not be provided for sanctions sufferers. The British delegation made this particularly clear by insisting on the redrafting of one sentence in the mutual assistance report which mentioned "financial measures" of assistance.

Peace Hopes Raised By Rome's Talks

Continued from Page 1.

marked the first resumption of direct diplomatic negotiations between the two countries since Italian troops attacked Ethiopia. Just prior to the outbreak of the conflict the British Ambassador was a freequent visitor at the Venice palace and foreign office.

Anglophobia has Increased.

Since the League began operating under Article XVI to punish Italy for aggression, with Brittain taking a leading role, Italian anglophobia has increased. Italians have been shocked by the apparent British intention to drive them to an abject withdrawal in Ethiopia or to war.

While the diplomatic pot boiled, a communique was announced:

"Gen. De Bono (commander of Italian forces in Ethiopia) telegraphed that except for reconnaisance flights there is nothing new on either the Eritrean or Somaliland fronts. Submission of chiefs, population and religious communities continues."

Italian correspondents with the Italians on the northern front reported that a general advance of Italian troops southward from Aduwa was "imminent." Gen. Pietro Bodaglio, chief of staff, who has just arrived in Eritrea, was quoted by the Italian press as expecting a mass attack by the Ethiopians as soon as they have completed concentration.

France Pledges Aid To Great Britain

Continued from Page 1.

French Mediterranean naval bases in case of a brush with Italy. A large body of French opinion—which may express itself in the senatorial elections Sunday—fears Britain is rushing headlong into war with Italy. Apparently Laval decided to take the plunge and stand or fall before the electorate on his decision to strengthen the Franco-British tie.

Laval handed his answer to Sir George on the latter's second visit to the Quai d'Orsay. Another visitor was Italian Ambassador Vittorio Cerutti.

Methodists Note Upturn in Virginia

Only Eastern Shore Fails to Show Improvement.

By the Associated Press.

Danville, Va., Oct. 18.—Reports submitted at today's session of the Virginia Conference of the Methodist Episcopal Church South, reflected improved conditions for the church throughout most of Virginia.

Only one section of the State—the Eastern Shore—failed to show improved conditions in the reports presented by presiding elders and lay leaders of the conference.

The report of B. M. White, presiding elder of the Petersburg Conference, declared there had been one-third more accessions to the church during the past year than in 1934, and that meeting conference acceptances ran about 90 per cent, representing a gain of 18 per cent over last year.

38 Charges Are Filed By Berkeley Jurors

Special Dispatch to The Post.

Martinsburg, W. Va., Oct. 18.—A total of 38 indictments, including 24 of them felonies and 14 misdemeanors, were made by the Berkeley County grand jury in a two-day session ending here yesterday.

Most of the indictments grew out of labor troubles here and were registered in both felony and misdemeanor indictments, a number of them involving alleged conspiracies to damage property or injure individuals. The jury was recessed until December 3. All accused are to be arraigned in Circuit Court here tomorrow.

Post Clasified Ads fill good jobs with the right kind of help. Just phone National 4200 and ask for a Post Ad-Writer.

$50,000 Endowment Campaign Is Planned

Special Dispatch to The Post.

Winchester, Va., Oct. 18.—Plans for a campaign to raise $50,000 for an endowment to be known as the Voight Professorship fund are being considered by Valley Lutheran ministers from the Winchester conference, it was learned today. The proposed endowment will be for the Lutheran Theological Seminary at Columbia, S. C., and in honor of the late Rev. A. G. Voight, D. D., who taught there for more than a generation.

Ministers who participated in the preliminary meeting to consider the endowment plans were the Rev. Luther A. Thomas, D. D., pastor of Grace Lutheran Church, Winchester; the Rev. C. E. Seastrunk, Albia, Va.; the Rev. J. P. Derrick, Woodstock, and the Rev. C. J. Rice, Mount Jackson.

Hickey-Freeman
CUSTOMIZED CLOTHES
FIFTY DOLLARS

OUR earlier announcement of a large group of fine worsted suits, customized by Hickey-Freeman, broke all records for sales. Not only sharply improved value, but rich patterns, well-fitting models, and the finest hand-tailouring. Compare.

Hickey-Freeman Topcoats Also $50

Goldheim's
Apparel for Gentlemen . . . Established 1875
1409 H Street N.W. NAtional 1409

The SNAP
$3.50

—The new tapered crown of the hat sketched has been eagerly acclaimed by young men who know their style charts . . . It is just one of many we are showing.

Stetson "Playboy" $5.00
Stetson "Purvis" $6.50

Kann's
Men's Store Street Floor

DRESSMAKER TUNICS . . .
an important fashion

—Rare finds at $2.95! They have all the important new details dresses have—frog fastenings, draped necklines, young surplice effects! The materials include soft new crepes in plain or metal-leaf embroidered designs. Styles for misses and women. White, pastel and bright shades.

$2.95

2 Styles of Frost Crepe, in White, Silver and Gold, at $1.95!

Kann's
Sports Shop Second Floor

Sh-h-h-h!

Let's put one over on the family!

Slip out to your nearest Sanitary or Piggly Wiggly—ask for a Sanico cake—when you get it home remove the glistening cellophane wrapper and put it on your cake plate . . . at dessert time serve it without saying a word and when they rave about the wonderful cake you've baked, please accept their compliments and well keep the secret between ourselves.

SANICO
Devil's Food
LAYER
A delicious, fine-textured cake, covered with a thick coating of white mountain icing. Two thick layers.
Two Pounds 49c

SANICO
White Butter
LAYER
Made with Land O' Lakes Sweet Cream Butter and covered with pineapple icing—two layers.
Two Pounds 54c

Products of Sanico Bakery on Sale at All

SANITARY & PIGGLY WIGGLY FOOD STORES
SANITARY GROCERY CO. INC.

Ireton Becomes Virginia Prelate On Wednesday

Members of Hierarchy to Attend Installation of Richmond Bishop.

By the Associated Press.

Baltimore, Oct. 18.—The Most Rev. Peter L. Ireton will be consecrated coadjutor-bishop of Richmond and titular Bishop of Cime at ceremonies here Wednesday with a score of members of the Catholic hierarchy attending.

Other members of the heirarchy are expected to attend the solemn ceremonies at which Archbishop Michael J. Curley will act as consecrator.

Archbishop Curley will be assisted by the Most Rev. Thomas C. O'Reilly, Bishop of Scranton, and the Most Rev. James H. Ryan, rector of Catholic University and Bishop-elect of Omaha.

To Read Papal Bull.

The Rev. Charles F. Morrisey will read the papal bulls elevating Mgr. Ireton to the episcopacy. The ceremonies will be held at the Cathedral here.

A leader in activities of the Holy Name Society, the new bishop-elect has been engaged for 25 years in this work in the archdiocese. Recently he has acted as spiritual director of the Baltimore Archdiocesan Holy Name Union and as spiritual director of the Baltimore section of the Holy Name Society.

Hierarchy Members Accept.

Among members of the hierarchy who have accepted invitations to attend the ceremonies are the Most Reverends John T. McNicholas, O. P., Archbishop of Cincinnati; Edward A. Mooney, Archbishop of Rochester; Philip R. McDevitt, Bishop of Harrisburg; John J. Swint, Bishop of Wheeling; Bernard J. Mahoney, Bishop of Sioux Falls; Edmond J. Fitzmaurice, Bishop of Wilmington; Hugh C. Boyle, Bishop of Pittsburgh; William J. Hafey, Bishop of Raleigh; Thomas J. Toolen, Bishop of Mobile; James E. Cassidy, Bishop of Fall River; Emmett M. Walsh, Bishop of Charleston; Moses E. Kiley, Bishop of Trenton; Joseph Plagens, Auxiliary Bishop of Detroit; John M. McNamara, Auxiliary Bishop of Baltimore; Francis J. Spellman, Auxiliary Bishop of Boston; William R. Griffin, Auxiliary Bishop of La Crosse, and Thomas R. McLaughlin, Auxiliary Bishop of Newark.

Summer Deans Will Elect Today

30 Universities Represente at Session Here.

The Association of Deans and Directors of Summer Sessions, representing some 30 universities, will elect officers this morning before adjourning the eighteenth annual meeting, which opened yesterday at the Shoreham.

All sessions of the two-day meeting were for round-table discussion of summer-school problems.

Dr. Robert W. Bolwell, dean of George Washington University summer sessions, was in charge of arrangements. Dr. P. C. Weaver, of Pennsylvania State College, presided.

Last night the members and their wives attended the George Washington-West Virginia football game at Griffith Stadium.

Frederick Mueller Funeral Is Today

Retired Grocer Died at His Home Here at 69.

Funeral services for Frederick Mueller, 69, a resident of the District for nearly 45 years and a retired grocer, will be held at his residence, 306 Fourteenth street southeast, today at 3 p. m., followed by burial in Congressional Cemetery.

Mueller, who came to the United States from Germany as a young man, died Thursday at his home after a lingering illness. At the time of his retirement he was manager of a store at Fourteenth and C streets southeast.

Surviving Mr. Mueller are his wife, Mrs. Marie Mueller; a daughter, Mrs. Katie Rector, and three grandchildren.

Strange Bird Given Zoo Believed to Be a Coot

Special Dispatch to The Post.

Hagerstown, Md., Oct. 18.—The Coty Park zoo had a new addition today, but the Park Commissioners are not so certain of the specie.

Patrolman Roy E. Davis was riding along the street yesterday, when a bird strange to this section was captured after a battle. The bird, about the size of a mountain grouse, is believed to be a coot, a bird native to the northwest. It has a crow like bill, partially webbed feet and is bluish in color.

Church Youths Organize.

Special Dispatch to The Post.

Frostburg, Md., Oct. 18.—The young people of the Church of the Brethren of western Maryland formed an organization known as the Young People of Western Maryland yesterday, in the Frostburg church. Rev. Newton D. Cosner, Westernport, was elected adult adviser, with the Rev. Arthur Scrogum, Accident, Md., as associate. Wayne Irwin, Frostburg, was named president; Miss Ola King Accident, vice president, and Miss Beulah Coleman, Frostburg, secretary.

Road Men Meet.

Special Dispatch to The Post.

Waynesboro, Pa., Oct. 18.—Methods by which 14 townships of Franklin County can get money under the Parkinson act for rebuilding roads was explained to township road supervisors at a meeting Wednesday. The county will get approximately $61,119.40 from the Department of Highways, according to officials.

Couple Seized in 'Blackface' Crimes

Post Staff Photos.

Vivian Jenkins, 19, at left, and Joseph Edward Fitzpatrick, 35, who were arrested in Detroit yesterday, charged with participating here with the "blackface gang." Morris Beck, leader of the gang, was killed in a holdup Sunday.

William Green To Lead A.F.L. For 11th Year

Fight on Matthew Woll by Young Chicagoan Features Election.

By the Associated Press.

Atlantic City, N. J., Oct. 18.—By acclamation, the American Federation of Labor chose William Green today to lead organized labor for another year.

In marked contrast to Green's uncontested election to the federation's presidency for the eleventh consecutive time, a small group of young left wingers made an unsuccessful attempt to oust Matthew Woll, veteran spokesman for the federation, from the third vice presidency, a post he has held since 1919.

The outgrowth of bitter feeling between conservative and liberal delegates was manifest throughout the federation convention. This election revolt was the first since Daniel Tobin, of the teamsters, was elected treasurer in 1917.

Young Delegate Rebels.

Howard Lawrence, a youthful delegate from the Chicago casket makers, upset the customary calm and harmony that surrounded the election of the 15 vice presidents by leaping to his feet after Woll had been nominated with the statement he wished to place in nomination the name of Emil Costello, of Kenosha, Wis., employe of the Simmons bed factory there.

Most of the delegates appeared to be stunned. Woll had been the subject of John L. Lewis' fire during the week, but few had expected any move against his re-election. Then a low roar of protest arose. Green received the nomination as regular, however, and directed Secretary Frank Morrison to call a roll.

When it became apparent that the vote would be overwhelmingly in Woll's favor, Costello, a youth in his twenties, arose and asked that his candidacy be withdrawn, but that the delegates favoring him be permitted to register their vote.

When Green refused to allow the stipulation, Costello insisted that the vote continue. The International Union of Mine, Mill and Smelter Workers—defeated last night in a jurisdictional dispute—was the only international to vote for him. He picked up 264 votes, mostly from newly organized Federal unions, while Woll polled 28,522.

Lewis Backs Woll.

Among those voting for Woll was John L. Lewis, president of the United Mine Workers, who introduced a resolution in the convention this week that resulted in Woll's resignation from the acting presidency of the National Civic Federation, an anti-radical industrial relations forum. The only other contest was for the fifteenth vice presidency, left vacant by the resignation of George Berry, of the Printing Pressmen and now industrial recovery co-ordinator. Frank Morrison, veteran secretary, was re-elected by acclamation.

Conclusion of the elections left the cleaning up of three majority resolutions the only important work before the convention. They are:

CIVIL SERVICE WORKERS & GOVERNMENT OFFICIALS

SAVE On Automobile Finance Costs!

We now extend to you the same low cost finance service that has for many years been enjoyed by officers of the Army, Navy, Marine Corps and Coast Guard. Buy the car on a cash basis from any dealer, but arrange with us for the money; terms up to 24 months.

FEDERAL SERVICES FINANCE CORP.

726 Jackson Place
Call MEt. 0620

Prize Exhibits Picked at Fair In Purcellville

Irene Wright, Mrs. Steele, and Mrs. Robey Are Leading Winners.

Special Dispatch to The Post.

Purcellville, Va., Oct. 18.—The Loudoun County Fair opened here today with a large number of exhibits in the domestic science department under supervision of Mrs. G. B. Wolford, of Hamilton, and Miss Helen Welsh, of Purcellville.

Needlework entries were in charge of Mrs. F. W. McComb, of Bluemont, and Mrs. N. B. Hawthorne, Purcellville. Large winners were Miss Irene Wright, of Round Hill and Washington; Mrs. W. S. Steele, of Purcellville, and Mrs. C. L. Robey, of Purcellvile.

Miss Karle Bundy, home demonstration agent, judged the events. The fair will close Saturday with a pony show and field track events.

Awards in order in the needlework classes were:

Hand-knit garments—Miss Irene Wright, Washington and Round Hill; Miss Dorothy Smith, Purcellville. Crocheted garments—Mrs. N. G. Miller, Purcellville; Miss Ruth Emerick, Purcellville; Mrs. W. E. Paxson, Purcellville. Afghan—Mrs. Will Steele, Purcellville; Miss Elizabeth Kilgour, Round Hill; Mrs. Martyn Kidd. Crocheted bedspreads—Mrs. Otis Williams, Round Hill; Miss Pearl Rollins, Mrs. N. G. Miller, Purcellville. Modern crazy quilt—Mrs. W. E. Paxson.

Embroidered pillow slips—Mrs. J. Lynn Cornwell. Crocheted pillow slips—Mrs. Joe Thornsberry. Monograms—Mrs. N. G. Miller, Miss Anne Schneider, Round Hill; Mrs. Henry Schneider, jr., Round Hill; Hand-made handbags—Mrs. J. Lynn Cornwell. Hand-hooked articles—Mrs. W. E. Paxson, Mrs. N. G. Miller. Antique needlework—Mrs. Lawrence Taylor, Mrs. W. E. Paxson. Antique crazy quilt—Miss Elizabeth Kilgour, L. W. Frye. Antique quilts—Mrs. W. S. Steele, Purcellville; L. W. Frye.

Miscellaneous embroidery—Miss Irene Wright, Mrs. Moorcones, Miss Anne Schneider. Wall panels—Miss Mozelle Anderson, Purcellville, Mrs. W. E. Paxson. Wool embroidery—Mrs. Otis Williams, Mrs. Curtis Paxson, Mrs. Estelle Norman. Set of crocheted mats—Mrs. M. Kidd, Miss Marguerite Cornwell, Mrs. Henry Schneider, jr. Embroidered scarfs—Mrs. Margaret Brown, Mrs. A. R. Hall. Hand-painted pictures—Mrs. C. L. Robey, Mrs. Elizabeth Thompson Williams, Washington.

Winners in the fruit department: York Imperial, O. T. Bayles, Round Hill. Rome Beauty, O. T. Bayles, J. S. Smith. Stayman, O. T. Bayles, W. E. Clevenger, Leesburg.

Field crops—Ten ears white corn, John Cockerill, North Fork; Charles Mercer, North Fork; T. F. Simpson, Purcellville. Best one ear white corn, John Cockerill, North Fork; Charles Mercer, North Fork; F. T. Simpson, Purcellville. Best ten ears yellow corn, J. S. Smith, Burland Farm, Middleburg; R. M. Arnold, Harpers Ferry, W. Va. Best one ear yellow corn, Burland Farm, Middleburg; R. M. Arnold, Harpers Ferry. Six-stalk ears attached, C. M. Warner, Purcellville.

Peck white potatoes—Charles Mercer, D. E. Brown, Charles Mercer. Orchard grass, Clate Polden. Timothy seed, Clate Polden. Soy bean hay, Clate Polden. Peck smooth wheat, Clate Polden, Burrland Farm, Middleburg. Peck sweet potatoes, D. E. Brown, A. L. Dowdell. Vegetable display, D. E. Brown. Harvest pumpkin, D. E. Brown. Egg plants, A. L. Dowell, Purcellville. Carrots, Burland Farm, Middleburg. Sweet peppers, Dick Plaster, Leesburg; Miss Virginia Plaster, Leesburg. Barley, Sam Welsh.

Post Classified Ads fill good jobs with the right kind of help. Just phone National 4200 and ask for a Post Ad-Writer.

TWICE THE SPINNING POWER

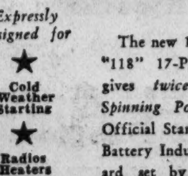

Expressly Designed for
★ Cold Weather Starting
★ Radios Heaters
★ High Compression Engines

The new 1935 GLOBE "118" 17-Plate Battery gives *twice* as much *Spinning Power* as the Official Standard of the Battery Industry (standard set by Society of Automotive Engineers). Guaranteed two years!

NO CASH NEEDED
Use Our E. Z. Budget Plan!

GLOBE BATTERIES
PENN.-WASHINGTON TIRE CO.
2014 14th St. N.W. NOrth 8420

Fate of Zenge In Love Death Is Given to Jury

Has Choice of 6 Verdicts; State Scores Insanity Plea, Asks Death.

By the Associated Press.

Chicago, Oct. 18.—A jury whose years averaged 29, debated tonight whether malice or madness impelled Mandeville W. Zenge to the mutiliation slaying of his love rival, Dr. Walter J. Bauer.

The jurors retired at 5:27 p. m. (E. S. T.) with six possible forms of verdicts from Judge Cornelius J. Harrington after hearing Prosecutor Charles S. Daugherty in the State's final impassioned appeal for a death sentence.

Scoffs at Insanity Plea.

Scoffing at defense contentions that the 26-year-old Missouri farm lad was temporarily deranged when he committed the crime his counsels made no effort to disprove, Dougherty said:

"He knew he couldn't go before 12 jurors in his native State with this specious defense that, for a few days of his entire life, he went insane."

Under Judge Harrington's instructions, the jurors were told they might acquit Zenge, hold he was insane when Bauer was emasculated but sane now, decide he was insane then and insane now, guilty with a death sentenc, guilty with a prison term of not less than 14 years, or sane at the time of the crime, but insane now.

If the jury should hold him insane, from "emotional shock," at the time of the crime, but sane now, he would go free. If they determine he is still insane he would go to a State asylum.

If they held he had become mentally unbalanced since the mutilation, he could be sent to prison but not executed.

Girl in Case Shuns Court.

The girl in the fatal triangle, Louise Shaffer Bauer, 23-year-old nurse who spurned Zenge to become the bride and widow of the doctor, was not in court for the pleas of the opposing lawyers.

Dougherty was so vigorous in presenting the State demands for the death penalty that defense counsel leaped to their feet with cries that Dougherty's arguments were inflammatory. They demanded a mistrial. Judge Harrington denied their motion.

The defendant listened throughout the day without apparent emotion. His father remained in court but his mother did not hear the closing arguments. J. Andy Zenge, the father, shook hands with Dougherty and Prosecutor Mal Coghlan after the arguments ended and said he bore them no ill will.

Countering the prosecution's demand for his electrocution, Zenge's counsel earlier urged that he be returned to his family and home community.

Chief Witness Attacked.

"It is your duty, gentlemen," said Joseph Roach in the final defense plea, "not to send this defendant to the electric chair or to a gloomy prison but to bid this boy go forth to that community from which he came."

Roach termed the State's case entirely circumstantial and assailed its principal witness, William Leinnert—the cab driver who testified Znge admitted the pen-knife emasculation which cost Bauer's life last July 31—as a person of "low repute."

His colleague, Joseph Green, attacked for th efirst time during the trial pretty Louise Shaffer's story that she had married Bauer only after Zenge shied away from a wedding as the culmination of their ten-year romance, and asserted:

That as late as July 7 "a week before her marriage, she had promised she would marry" Zenge.

The emotional shock of the sudden revelation that she had wed Bauer, an instructor in the college at Kirksville, Mo., to which the hospital in which she was superintendent of nurses was attached, drove Zenge mad, Green said.

Fate in Jury's Hands

Associated Press Photo.

MANDEVILLE ZENGE.

J. T. Campbell Funeral Rites Are Conducted

Services for Jefferson County Democrat Held in Shepherdstown.

Special Dispatch to The Post.

Shepherdstown, W. Va., Oct. 18.—Funeral services were conducted here today for J. Thomas Campbell, 78, prominent Jefferson County Democrat, who died Wednesday after a long illness at Ranson, W. Va.

Until recent years he resided at the Gen. Gates Home near Kearneysville. His wife, a sister of Bishop R. E. L. Strider, died three years ago.

Surviving are four children, John Campbell, of Bluemont, Va.; Miss Sarah Campbell, Washington; Mrs. John S. Ambrose, Ranson, and Mrs. M. E. Alger, of the Pribiloff Islands, Alaska; a sister, Mrs. Betty Bennet, of Culpeper, Va., and a brother, Dudley Campbell, of Baltimore.

Emma Jane Putt.

Special Dispatch to The Post.

Lynchburg, Va., Oct. 18.—Funeral services for Miss Emma Jane Putt, 65, who died Thursday at her home at Major, were held today.

She is survived by the following brothers and sisters: Mrs. A. C. Bruce, of Lynchburg; Mrs. L. H. Williams, of Maywood, Mo.; Mrs. Clifford Shaw, of Covington; Ambrose N. Putt, of Major; John T. Putt, of Roanoke; William H. Putt, of Hopewell, and Samuel T. Putt, of Lynchburg.

Mrs. Alice Keller.

Special Dispatch to The Post.

Martinsburg, W. Va., Oct. 18.—Funeral services were conducted at Romney yesterday for Mrs. Alice Keller, 89, former postmistress there. She died at the home of a daughter, Mrs. J. M. Ried, in Petersburg, W. Va., after a brief illness.

Surviving are two sons, James and Floyd H. Keller, of Alexandria, Va., and four brothers, Floyd Harmison, of Cumberland, Md., John and Charles Harmison, Romney, and James Harmison, Warren, Ohio.

John H. Wible.

Special Dispatch to The Post.

Chambersburg, Pa., Oct. 18.—Funeral services will be held Saturday for John Harvey Wible, 59, who died at the home of his brother, James Wible, near here. Death was attributed to heart disease.

He is survived by two sons, Melvin Wible, of Philadelphia, and Earl Wible, of Illinois; and one daughter, Mrs. Goldie Kendall, Chambersburg.

John C. McKenzie.

Special Dispatch to The Post.

Appalachia, Va., Oct. 18.—John Chester McKenzie, 46, general superintendent of the Interstate Railway, died at his home here yesterday.

He is survived by his wife and three sons, J. C. McKenzie, jr., a student at Virginia Military Institute, Lexington, and Ross and Don McKenzie, both of Appalachia.

Funeral services were held today. The body was taken to Knoxville for interment.

Robert J. Taylor.

Special Dispatch to The Post.

Princess Anne, Md., Oct. 18.—Robert J. Taylor, 73, Somerset County farmer, died at his home here today from blood poisoning. He had been ill several weeks.

Besides his wife, Mrs. Rose Taylor, he leaves these children: Mrs. Clifford M. Whitt, Mrs. Edward Politt, Mrs. Dora Muir, Mrs. Adolph Bye, Herman Taylor and Sidney Taylor, all of Princess Anne.

Funeral services will be conducted at the home south of here with interment in Presbyterian Cemetery.

Hotel to Go on Block.

Special Dispatch to The Post.

Hagerstown, Md., Oct. 18.—The Colonial Hotel, five-story brick structure here, will go on the auction block in front of the courthouse November 12. The property is being sold under foreclosure, subject to a $30,000 mortgage.

HALLOWE'EN COSTUMES

$1

Which one will you be: A jolly pirate—a Spaniard—a gypsy—a jockey? Or perhaps, a soldier, a Chinaman, a Dutchman? There're harem girls, witches, and many other costumes for a merry Hallowe'en! Of sateen or cambric.

Cambric Costumes, 4 to 14 years. 59c

Mickey Mouse, Minnie Mouse, Big Bad Wolf, 3 Little Pigs (with face masks). 1.50

The sooner you come the better the choice. Phone orders promptly filled—District 7575.

4TH FLOOR

Lansburgh's
DIAMOND JUBILEE YEAR 7th, 8th & E

Last 2 Days

Lansburgh's
7th, 8th and E STREETS
75th Anniversary

Unusual Fur Treatments in COATS at $44

$49 to $59 Ordinarially

We feel the way you do about Coats—the quality of the fur is very important, but the WAY fur is used puts the thrill into a new Coat! Thats why we've shopped so much, to round up fur treatments that are rarely found on Coats at this Anniversary price. Look: New chain collars, lavish fur sleeves, muffs, detachable capes! Your favorite furs, too: Red Fox, Kolinsky, Squirrel, Pieced Persian, among many. Sizes for misses, women, half-sizes.

LANSBURGH'S—SECOND FLOOR—DAYLIGHT COAT SHOP

Culbertson on Bridge

THE BAXTER-SELASSIE COUP.

An entirely new bridge play, so original it seems worthy of being passed on, has been offered by Meriwether L. Baxter, jr., of West Hartford, Conn. He modestly calls it the Baxter-Selassie coup and generously gives all credit for its discovery to his mother and grandmother who, he says, employ it with great success. Or, perhaps, he's just trying to shunt the responsibility. The situation, for which you must be on the alert, is as follows:

Dummy.
x x x

West. K 10 — East. A x

Declarer.
Q J x x x x

"A low card is led from dummy," Mr. Baxter writes, "and East, who believes 'a trick is a trick,' puts on the ace. Any ordinary declarer would now play low, but not this one. He quickly turns to West, starts a heated discussion on the Ethiopian crisis, and suddenly planks down the queen. West, seeing the lady and knowing one should 'always cover an honor with an honor,' puts on his king while he's still trying to pronounce 'Haile Selassie' and 'Addis Ababa.' By his brilliant play South thus loses only one trick in the suit. Simple, isn't it?"

Very. "Simple" is the word.

Mr. Baxter writes on: "You may use this extraordinary play in your next book without charge." I refuse to be outdone. I will not wait for the next book. I present it to you all now, at the same price.

When to Hold Up.

In today's hand, proper no-trump bidding and the correct way to play a no trump hand are illustrated. An opening bid of one no trump shows 4-3-3-3 distribution. Therefore, the responding hand with a strong six-card suit usually should raise the no trump rather than show his suit, for he knows the small cards of his suit will win tricks at no trump. In playing a no trump hand (or any hand) declarer should think only of his contract and not try for extra tricks until the contract is assured.

NORTH.
♠ 8 3
♥ 10 5 4
♦ A Q 9 6 5 2
♣ 8 2

WEST.
♠ 10 6 2
♥ K 9 8
♦ 8
♣ A 10 7 5 4 3

EAST.
♠ Q 9 7 4
♥ Q 8 7 3
♦ K 7 3
♣ J 9

SOUTH.
♠ A K J 5
♥ A J 2
♦ J 10 4
♣ K Q 6

The bidding (both sides vulnerable):

East.	South.	West.	North.	
Pass	1 N T	Pass	3 N T	(Final bid)

Opening lead, club 5 by West.

North did not bother to show his diamond suit. Knowing that South had at least three, he felt sure that his hand could produce five or six tricks at no trump. Since South's bid shows four honor tricks, the nine tricks needed for game were in sight and North immediately bid the game. In the play West opened a club and East played the jack. South played the six, not winning. He could see that he must finesse for the king of diamonds into East's hand, and he hoped that when East got the lead he would have no club left to lead. By ducking the first club trick and winning the second, West brought this situation about. He lost the diamond finesse, but East had to lead a spade or a heart, either of which suits South controlled with the ace.

Today's Question.

Question: Is it necessary to bid any hand which contains a biddable suit and three honor tricks?

Answer: No. A hand with three bare honor tricks and only a four card biddable suit occasionally may be passed. An example is spade A 4 3, heart 7 6 2, diamond A K 4 2, club 9 6 5. With any added values or with any distribution other than 4-3-3-3 it is better to make an opening bid on even so weak a hand as this.

Copyright, 1935, by Ely Culbertson.

Electrician Survives Shock of 11,00 Volts

Seared by 11,000 volts from a wire on a pole near the Pennsylvania Railroad roundhouse in the Union Station yards, William H. Goodfellow, 45, of 218 E street northwest, lived to tell the story yesterday.

Goodfellow, an electrician employed by the Washington Terminal Co., had climbed 10 feet up the pole when he touched the wire. The shock hurled him to the tracks below.

He was revived by the Fire Rescue Squad and rushed to Emergency Hospital, where physicians said his condition was not serious. He has burns on his legs and arms.

Beware Coughs from common colds That Hang On

No matter how many medicines you have tried for your cough, chest cold or bronchial irritation, you can get relief now with Creomulsion. Serious trouble may be brewing and you cannot afford to take a chance with anything less than Creomulsion, which goes right to the seat of the trouble to aid nature to soothe and heal the inflamed membranes as the germ-laden phlegm is loosened and expelled.

Even if other remedies have failed, don't be discouraged, your druggist is authorized to guarantee Creomulsion and to refund your money if you are not satisfied with results from the very first bottle. Get Creomulsion right now. (Adv.)

POST WANT ADS PAY.

On The Air Today

STEALING a bit of thunder from Ann Gillis' announcement of details of the big birthday broadcast from WJSV Sunday night, which will be found on The Sunday Post radio pages, comes word from the National Broadcasting Co. that Lansing Hatfield will represent WMAL and the "Velvet Voices" will sing as WRC's representatievs.

WJSV is observing its third birthday anniversary as a C. B. S. station with a full hour show Sunday at 11 p. m. And, of course, Washington's other studios were invited to come over and help observe the occasion.

Presentation of "Velvet Voices" is, interestingly enough, in the nature of a scoop for WJSV. "Velvet Voices" hasn't been heard as yet as a WRC attraction! The group makes its debut next week over at the N. B. C. camp. Hatfield (as readers of this poor space certainly must know by this time) is one of the finalists in the Eddie Duchin "radio open" contest scheduled for next Tuesday night.

Miss Gillis has provided full details of the "birthday party" for Sunday Post readers. Yes, Arch and Arthur will be there.

* * * *

C. B. S. New York studios have had their faces lifted and their acoustics toned. And tonight a special full-hour program (WJSV, at 10) will demonstrate the fidelity in transmitting sound which resulted. A parade of 11 different acts from 11 different studios will attempt to illustrate to the radio audience why a symphony sounds best from one particular studio, while a blues singer does better in another.

Among the artists scheduled are Victor Bay and a symphony, Freddie Rich and a dance band, H. V. Kaltenborn, Mary Eastman and Eugene Dubois, violinist.

The broadcast gives C. B. S. an opportunity to present Dr. E. E. Free, electrical engineer, who was chief consultant in the alterations. Dr. Free will move from studio to studio explaining technical details so you will understand what has been done. Finally, a sound effects demonstration will be made through the presentation of dramatic scenes.

* * * *

Highlights of the day:

Symphonic—Koussevitzky and Boston Symphony, WMAL, at 8:15.

Author: Walter B. Pitkin carries a mike over the country for material for "We Americans" (tonight from Kansas City), human-interest stuff, WJSV, at 8.

Football: Notre Dame-Pittsburgh, WJSV; North Carolina-Georgia, WRC; Army-Harvard, WMAL; Manhattan-Holy Cross, WOL.

Rubinoff: Premier of music show with Cantor's long-time orchestra leader; Jan Peerce, tenor, and Virginia Rea, soprano, WRC, at 9.

* * * *

Sun Dial: Uncle Arthur Godfrey does his early morning turn from the Peoples Radio Grill (Arch McDonald's studio), WJSV, 7 to 9 a. m.

Magic Eye—The same Godfrey begins another weekly show featuring Victor recordings, WJSV, at 7.

Beery: Presents Jackie Cooper and himself in scene from their latest picture, "Chateau," WRC, at 9:30. Also Evelyn Laye.

Hit Parade: "Cheek to Cheek" is public's No. 1 choice for the week, followed by "I'm in the Mood for Love," in the "Hit Parade," WRC, at 8.

* * * *

Having devoted this much attention to Godfrey and McDonald, it might just as well be mentioned they have been selected as masters of ceremonies and "king of the carnival" for the 1935 Halloween celebration. So sayeth the announcement from the Greater National Capital Committee. Just what McDonald will do as a "carnival king" will bear investigating, methinks.

J. H. H.

The Post Radio Time-Table

Saturday, October 19 Washington Eastern Standard Time.

	WRC 316M—950KC	WMAL 476M—630KC	WOL 229M—1,310KC	WJSV 206M—1,460KC	
6:30	Gordon	....	....	R. F. D.	6:30
6:45	Hittenmark	....	....	“ “	6:45
7:00	“ “	Grab Bag	Musical Clock	Sun Dial	7:00
7:15	“ “	Hi-Hilarities	News	“ “	7:15
7:30	“ “	Philosopher	Musical Clock	“ “	7:30
7:45	“ “	Pioneers; News	“ “	“ “	7:45
8:00	“ “	Morning Devotions	“ “	News	8:00
8:15	“ “	Harmony Fingers.	News	Sun Dial	8:15
8:30	“ “	Cheerio	Musical Clock	“ “	8:30
8:45	“ “	“	“ “	“ “	8:45
9:00	“ “	News	Edith Pear	“ “	9:00
9:15	Richard Leibert.	Breakfast Club	Variety and Value	Dr. A. Simon.	9:15
9:30	Fields and Hall.	“ “	Police Flashes	Bandwagon	9:30
9:45	The Vass Family	“ “	Piano Interlude	Music; News	9:45
10:00	News	News	Robert Paddock	Mellow Mom'nts	10:00
10:15	Cadet Band	Edward MacHugh.	Dance Time	Clyde Barrie	10:15
10:30	Mathay's Gypsy	Children's Frolic	Kitts Boys' Band.	Let's Pretend	10:30
10:45	Orchestra	“ “	“ “ “	“ “	10:45
11:00	American Schools	“ “	Radio	Conservatory	11:00
11:15	Norsemen Quartet	“ “	Kindergarten	of Music	11:15
11:30	Mexican	Whitney Ensemble.	Variety and Value	“ “	11:30
11:45	Marimba Orch.	“ “	Views of the News	“ “	11:45
		AFTERNOON PROGRAMS.			
12:00	Minute Men	Simpson Boys	Luncheon Concert.	Orientale	12:00
12:15	Honeyboy, S'fras	CURBSTONE	News	“	12:15
12:30	Merry-Go-Round	Farm, Home Hour	Luncheon Dance	Syncopators	12:30
12:45	Int. Week-End	“ “ “	Music	Rhythms	12:45
1:00	Lee Gordon's	“ “ “	Ladies of the Air	Jack Shannon	1:00
1:15	Orchestra	“ “ “	Radio Romeos	Anti-Noise	1:15
1:30	Dick Fidler's	Old Skipper	Artists All	Buffalo Presents	1:30
1:45	Orchestra	Army vs. Harvard	Musical Potpourri.	Music; News	1:45
2:00	Rex Battle's	“ “	College Songs	Madison	2:00
2:15	Ensemble	“ “	Manhattan vs.	Ensemble	2:15
2:30	Week-End Revue	“ “	Holy Cross	Football So'v'nir	2:30
2:45	North Carolina	“ “	“ “	Pittsburgh-	2:45
3:00	vs. Georgia	“ “	“ “	Notre Dame	3:00
3:15	“ “	“ “	“ “	Football	3:15
3:30	“ “	“ “	“ “	Game	3:30
3:45	“ “	“ “	“ “	“ “ “	3:45
4:00	“ “	“ “	“ “	“ “ “	4:00
4:15	“ “	“ “	“ “	“ “ “	4:15
4:30	“ “	“ “	“ “	“ “ “	4:30
4:45	“ “	Fasci'ating Rhythm	“ “	“ “ “	4:45
5:00	“ “	News	Tea Dance Time	“ “ “	5:00
5:15	“ “	Ben Klassen	“ “ “	“ “ “	5:15
5:30	Sundown Revue	Halloween Talk	“ “ “	Labor News	5:30
5:45	Temple of Song	Gabriel Heatter	“ “ “	Rhythms; News.	5:45
		EVENING PROGRAMS			
6:00	El Chico	News	Today in Sports	Arch McDonald.	6:00
6:15	Sports Review	Kindergarten	Reg Newton	“ “	6:15
6:30	News	Bill Coyle	News	Serenade	6:30
6:45	Two Favorites	Jamboree	Dinner Concert	Anti-Noise	6:45
7:00	Sports Page	“	Revelers	Godfrey's	7:00
7:15	Popeye the Sailor	Master Builder	News Spotlight	Magic Eye	7:15
7:30	The Message of	Country Hi-Jinks.	Gresh's Orchestra.	Chicagoans	7:30
7:45	Israel	“ “	Mandolin Orchestra	“	7:45
8:00	The Hit Parade.	Club Habana Orch.	“ “	'We Americans,'	8:00
8:15	“ “ “	Boston Symphony	Central Union	Walter Pitkin	8:15
8:30	“ “ “	Orchestra	Mission	California	8:30
8:45	“ “ “	“ “	Irish Names	Melodies	8:45
9:00	Chevrolet	“ “	Benci's Budapest	Chesterfield	9:00
9:15	Program	Russian Choir	Orchestra	Program	9:15
9:30	Shell Chateau	Barn Dance	Collegiate	Marty	9:30
9:45	“ “	“ “	Varieties	May-Time	9:45
10:00	“ “	“ “	Rodeo	C. B. S. Studio	10:00
10:15	“ “	“ “	Songs of the World	Tour	10:15
10:30	"Salute to	POSTILION	News	“ “ “	10:30
10:45	Aviation"	Edwin Rogers	Jack Barry	“ “ “	10:45
11:00	Lotus Orchestra.	News	E. Bonelli's	Lyman's	11:00
11:15	“ “	Slumber Hour	Orchestra	Orchestra	11:15
11:30	Ray Noble's	“ “	Passing in Revue.	Claude Hopkins'	11:30
11:45	Orchestra	“ “	Jusie's Orch.	Orchestra	11:45
12:00	J. Slaughter's	Sign off	Sign off	News	12:00
12:15	Orchestra	....	....	Young's Orch.	12:15
12:30	Al Lyons'	....	....	Dick Messner's	12:30
12:45	Orchestra	....	....	Orchestra	12:45
1:00	Sign off	....	....	Sign off	1:00

"FREE RADIO INSPECTION"
SUN RADIO
MET. 3500
938 F St. N.W. 11th & E Sts. N.W.
WE REPAIR ALL MAKES OF RADIOS

INTRODUCED TODAY

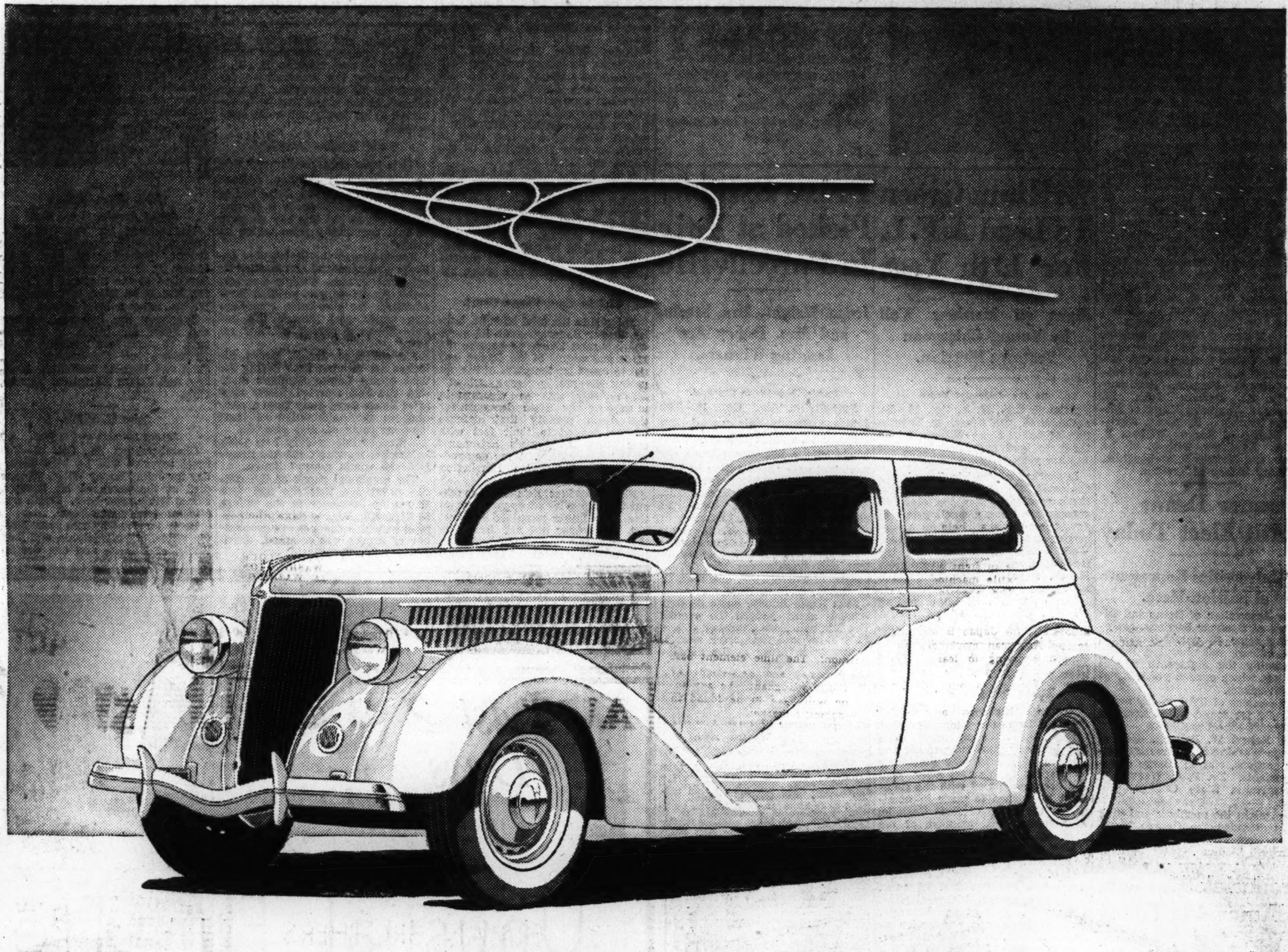

THE NEW FORD V·8 FOR 1936

Why do we say The *New* Ford V-8 for 1936?

What is *new* about it?

Of course, the newest engine in the low-price car field is still the V-8 engine. Since Ford made it available to all car users (keeping it as economical as cars with fewer cylinders) the Ford V-8 has been the newest engine on the market, and remains the newest for 1936.

You may buy a car on minor "talking points"—some specially advertised feature "with the car thrown in"—but, after all, it is the engine you buy when you buy a car. Hence we put the engine first.

Other new points about the car make a long list.

Its lines are much more beautiful. The hood is longer and sweeps forward over the distinctive new radiator grille, giving the car a length and grace that are instantly impressive. The fenders are larger, with a wide flare. Horns are concealed in circular grilles beneath the headlamps. New steel wheels.

Ford upholstery—always of sterling quality and excellent taste—is rich and enduring. The appointments of the car have a new touch of refinement. There is no question about the increased beauty of the Ford V-8 for 1936.

In more practical matters, many improvements have been made—Steering is made easier by a new steering gear ratio. The cooling system circulates 5½ gallons of water through a new, larger radiator. Natural thermo-syphon action is assisted by two centrifugal water pumps. New louvres permit a rapid air-flow around the engine.

Easier, quieter shifting of Ford gears—The gear shift lever now travels a shorter distance.

The two qualities you want in brakes—Brakes that stop the car with ease and certainty. Ford Super-Safety Brakes of the long-tested, foolproof, mechanical design.

Safety—as always—in the electrically welded genuine steel body. Safety Glass all around at no extra cost. Hundreds have written grateful letters because this glass has protected the safety of their families.

A car you can drive without strain all day, if you like, in city or country. Steady, holds the road, responds to the driver's touch like a well-trained horse. You don't have to "push" or "fight" the Ford V-8—driver and car easily get on terms of good understanding with each other.

An engine has much to do with the roominess of a car. Very much indeed. A long engine uses up car space. The compact V-8 engine permits much of the ordinary engine space to be used by passengers.

It really is a great car in every way, this 1936 Ford V-8—the finest, safest, most dependable Ford car ever built. Now on display by Ford dealers.

LOW FORD V·8 PRICES

THIRTEEN BODY TYPES—Coupe (5 windows), $510. Tudor Sedan, $520. Fordor Sedan, $580. De Luxe—Roadster (with rumble seat), $560. De Luxe—Coupe (3 windows), $570. De Luxe—Coupe (5 windows), $555. Phaeton, $590. De Luxe—Tudor Sedan, $565. Cabriolet (with rumble seat), $625. De Luxe—Fordor Sedan, $625. Tudor Touring Sedan (with built-in trunk), $590. Fordor Touring Sedan (with built-in trunk), $650. Convertible Sedan, $760.

F. O. B. Detroit. Standard accessory group, including bumpers and spare tire, extra. All Ford V-8 body types have Safety Glass throughout at no additional cost. Convenient, economical terms through the Universal Credit Company.

NOW ON DISPLAY AT THE SHOWROOMS OF FORD DEALERS

Things as They Are

Solution of the Complicated Farm Problem Will Have to Be Found in Domestic Market.

By Samuel Crowther.

IT is recognized by thoughtful farmers—and, although they do not make a great noise, they are in the majority—that the farm is in a state of transition. Under most circumstances, economic transitions are made quickly and effectively by natural methods, but the Government has for so long mixed into farm matters and so thoroughly messed up the situation that it is in the public interest for the Government to aid in the transition from an emergency which is Government-created.

The Farm Board complicated the emergency, while the AAA added a further lot of new and highly original complications. The ability of a governmental regulatory body to bring about chaos seems unlimited—the more especially if the motives be high. The Interstate Commerce Commission and the Federal Reserve System are cases in point. Under regulation everyone is right or is wrong together. It is fine when we are right, but devastating when the procession is directed up the wrong street.

The principal Government error with respect to the farm has been the provision of too much credit. While industry generally has been getting rid of debt through retiring mortgages and building up working capital out of earnings instead of borrowing it, the farmers have been encouraged to fund and enlarge their debts. At the same time, their communities have also been taking on debts which add to their taxes and further increase the fixed charges. The taxes are more serious than the debts. Taking the 1929 figures, the farms were worth $57,604,000,000, against which stood a mortgage of $9,000,000,000. This is not a heavy indebtedness, and of it individual farmers held $1,345,000,000, and other individuals, including retired farmers, held $1,453,000,000.

* * * *

BUT the proportion of mortgaged farms is great enough to cause hardship when prices are low for several years on end. The refinancing of many of these mortgages has not helped, for commonly, the income has not been great enough even to pay taxes.

The reclamation projects have brought in land that was not needed, while at the same time the agricultural services have been teaching better farming. The result is not an excess plant capacity, if we consider the theoretical dietary needs of the Nation on a normal income, but a wrongly arranged capacity. Our Nation is about 40 per cent below the point where its economic activity ought to be, and that is bound to show up in the people's selection of foods.

And while the Administration has been trying to raise certain farm prices, other acts of the Administration are steadily diminishing the buying power of the farm dollar. The NRA simply raised industrial prices; the Wagner labor act and the Guffey coal bill seek to do what the NRA was not allowed to do. The social security act taxes the wages of every industrial product the farmer uses, and these taxes are bound to turn up in prices. But neither the farmers nor the small dealers who supply him get any benefit from the bill, for they do not come within the provisions of the insurance. A full examination of the social security act discloses that, no matter what else it may be, it is not a social security measure.

* * * *

AGRICULTURE is not something on which one can put a finger and say: "This is it." There are all sorts of farms and farmers and they are not, as as the politicians would have us believe, a bloc vote.

The greatest part of our agriculture is designed to supply the domestic market—poultry and eggs, dairy products, fresh vegetables fruits and nuts are primarily domestic. Cotton is an export crop to about half of its volume—or was. Wheat and pork products have foreign markets to an extent. Supremacy in the world's agricultural exports, however, is not something to be sought for or to be proud of. The two requisites are cheap land and cheap labor.

We could raise cane sugar as well as Cuba, but we cannot import armies of half-savage Haitians to cut the cane. A mechanical cane cutter would change the sugar map. We can grow silk as well as Japan, but fortunately we have no workers at Japanese wages. We know much more about cotton growing than anyone else, but some of our cotton land is running out, taxes are high and even though the share croppers work for an income at the subsistence line, we shall not be able long to compete on price with foreign cottons unless someone perfects a mechanical cotton picker and restricts it to American use.

* * * *

AGRICULTURAL exports, unless achieved through American mechanization, must diminish and finally vanish. If we invent new machines and export them, we shall help the machine trade, but not agriculture. The end of British textile supremacy hove in sight when the export of textile machinery was permitted. The exports of our automobiles are bound to decline, relatively at first and then absolutely, for Japan is learning to use American machinery and Russia is trying to learn. Exports of farm products can be used as a stop gap, but they are only that.

We are high-cost producers. Foreign markets are for low-cost producers. We can become low-cost producers only by revolutionary farm mechanization or by bringing down the standard of farm living to meet foreign competition. The time element bars the first way, and the second way is wholly repugnant. So any solution will have to be found in the domestic market.

Copyright McClure Newspaper Syndicate.

Broadway

By Ed Sullivan

Thinking Out Loud.

New York, Oct. 18.

Broadway columnists become bald-headed at an early age from taking bows . . . Self-imposed bows . . . Yet I remember one night, when I sat with Jack Kirkland, an hour after his "Tobacco Road" had opened . . . "It will be an artistic success, Jack," I consoled him, "but the theme is too ugly for commercial success. People simply won't go to look at it" . . . That was my opinion . . . But the play has now been performed for twenty-two months . . . In New York, it has grossed close to $1,000,000 . . . At Chicago, in six weeks, it grossed $82,000 . . . On the Coast, it has grossed $220,000 . . . Well, I always said it wouldn't last!

* * * *

Wonder how much unhappiness the amateur hours of radio have caused? . . . The reason I ask is that I'm getting hundreds of letters from youngsters who have won contests on small radio stations . . . "What do we do now, Mr. Sullivan?" each of them asks, and the question is a wail of distress in a wilderness of fractured hopes . . . Jarred out of the usual routine of their ordinary lives, these youngsters get a blinding, overpowering vision of radio success and a pot of gold . . . For one brief moment, they are shoved forward into the spotlight to play their musical cups, or imitate a cow—and then they are dropped cold . . . The result is that they become discontented with the safe-and-sane little jobs they held, and desperately they query: "What do we do now?" . . . The answer is that they must bind up their hurts and wounds, and resume the lives they lived, before the amateur hours gave them one intoxicating draught of heady wine . . . Right now, the sting seems unbearable, but time is a great healer . . . Years from now, these disappointed kids will be able to hear a gong—without wincing.

As predicted in this column several days back, Sid Solomon has sold his Central Park Casino lease to Jack and Charlie . . . They take possession on Monday . . . The lease has been one of the most bitterly attacked city documents that ever came out of City Hall . . . Jimmy Walker, as Mayor, gave his friend Solomon a ten-year lease on this chateau, situated on public property, and Jimmy's opponents made the most of it . . . Solomon hung on as long as he could under the withering blast of damaging Page 1 stories, but he could hold on no longer . . . Jack and Charlie will pay him 7 per cent of the gross intake for the next three years and a half—if they can sustain their rights to the lease when it comes to court.

* * * *

Jack and Charlie, one tall and one short, are the most successful club operators in the swanky belt . . . During prohibition, they coined twin fortunes by serving the best liquor in town and exceptionally fine food . . . With terrific political connections, they lasted out every storm kicked up by the prohibitionists . . . Their place became a rendezvous for Hollywood stars, producers and society, and they were smart enough to emphasize the exclusiveness of their place by rigidly maintaining the scrutiny of those who rapped at the door and peered through a hole-in-the-door . . . Remember the speakeasy holes-in-the-door and membership cards? . . . Specially built elevators enabled them to move their liquor to inaccessible places when the raiders arrived, which was just often enough to save the revenue agents' faces . . . I imagine Jack and Charlie are worth $2,000,000 in cash . . . The experiment was noble in motive, if not downright generous, to them.

* * * *

Flash Scroveney devotes another full column to explain that he is not afraid of me . . . Remember Max Baer? . . . But Scrove can't change the facts . . . The survey was made in February, 1934, almost two years ago . . . The only thing which the survey proved is that the stronger a paper, the lower the rating of any individual feature in it . . . The weaker a paper, the higher the rating of any individual writer . . . My rating of 366 (Pages 47 and 50) would have flattered me if the late Will Rogers hadn't received a rating of 12 . . . I knew then that something was cockeyed . . . So, instead of being elated at a ranking that placed me far above Lippmann, H. I. Phillips, Pegler, Runyon, Ripley, Bob Davis, Grant Rice, Rogers, Percy Hammond, Sobol, McIntyre, Gibbons, Benchley, Percy Crosby, Edwin C. Hill, Corum and Beatrice Fairfax . . . I decided that the only figures that didn't lie were the A. B. C. circulation totals of 1,600,000 daily! . . . And now Lieut. Finn, of New York's finest, is debunking the Hauptmann case . . . Alas, poor Scroveney!

(Copyright, 1935)

Rebuilding of Wing At Hospital Pushed

Special Dispatch to The Post.

Clarksburg, W. Va., Oct. 18.—A new $100,000 fireproof wing may be constructed soon at the Weston State hospital as a result of Gov. H. G. Kump's decision to contribute $40,000 from the chief executive's emergency fund to match $60,000 from WPA funds, which he and Rep. Andrew Edminston hope Washington authorities will advance.

Edminston and members of the state board of control are in Washington to present the proposal. Many of the 350 patients who were made homeless two weeks ago when the wing burned, are still being kept at Jackson's Mill, under surveillance of a national guard company.

Farm and Home Week.

Special Dispatch to The Post.

Morgantown, W. Va., Oct. 18.—Farm and home week at West Virginia University will be held January 13 to 16, a week earlier than usual. Farmers from all over the state will attend. Dr. C. S. Boucher, new president of the university, will give the address of welcome.

Three Theft Suspects Promise to Pay, Freed

Special Dispatch to The Post.

Martinsburg, W. Va., Oct. 18.—Three Cumberland, Md., men, charged by railroad police with having stolen 25 bags of apples from the C. M. Solemberger Orchards near Sumbo Yards, near here, and to have taken them to their homes on a Baltimore & Ohio freight train, were released yesterday by a justice here after arrangement had been made to pay for the apples. They had served two days in jail for train-riding. The trio gave the names of Kenneth Rosebaugh, Elsworth Dickel and Shannon Jones.

They were apprehended in the Cumberland yards as they unloaded the apples from a box car of a westbound freight.

Term Begun by Woman Convicted 10 Years Ago

Special Dispatch to The Post.

Lynchburg, Va., Oct. 18.—Lillie Milton, 60, who was convicted in the Municipal Court here in 1925 and given a fine and jail sentence on charge of violating the State prohibition law has just started serving the sentence.

She left the city about the time of her conviction and only returned Wednesday to be picked up almost immediately under the old charge.

Helping Mothers to Cut Down On Family's Colds

Unique Formula for Nose and Throat Helps to Prevent Colds—And to Throw Off Head Colds at the Start.

SOON CLEARS "STUFFY HEAD"

Mothers are so often worried about their families' colds that they find special comfort in this unique aid for *preventing* colds—Vicks Va-tro-nol.

Especially designed for nose and upper throat, *where most colds start*, Va-tro-nol stimulates the functions provided by Nature—in the nose—to prevent colds, and to throw off head colds in the early stages.

Used in time—at the first sniffle, sneeze or nasal irritation—just a few drops up each nostril—Va-tro-nol helps to avoid many colds.

Where irritation has led to a clogged-up nose (a stuffy head cold or nasal catarrh) Va-tro-nol spreads through the nasal passages—reduces swollen membranes—clears clogging mucus—brings comforting relief.

A Practical Guide for Mothers

Each year, more and more families are being helped to *fewer* colds, *shorter* colds and *milder* colds by following Vicks Plan for Better *Control* of Colds. Vicks Plan has been clinically tested by practicing physicians, and further proved in everyday home use throughout the country. Full details of the Plan come in each package of Vicks Va-tro-nol.

Over 53/26/17 Million Vick Aids Used Yearly for Better Control of Colds

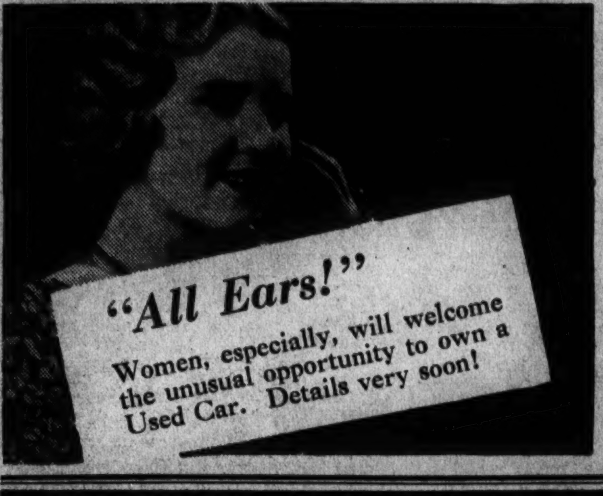

59c SALE
NOW GOING ON.
AMAZING VALUES.
GARRISON'S
1215 E St. N.W.

Use
Washington FLOUR

and know that your baking is going to be a success. It is guaranteed with Washington Flour.

Plain Washington Flour for all purposes.

Self-rising Washington Flour for biscuits, waffles, short cakes, etc.—With which no baking powder is required.

Martha Washington Cake Flour—the flour that bakes deliciously moist cakes that stay moist.

PLAIN WASHINGTON FLOUR SELF-RISING WASHINGTON FLOUR, MARTHA WASHINGTON CAKE FLOUR for sale by ALL grocers, delicatessens, chain stores, markets, etc.

Wilkins-Rogers Milling Co.
Washington, D. C.

OCTOBER IS HECHT MONTH

Poster Bed, Coil Spring and Innerspring Mattress

19.95 *Plus small carrying charge if purchased on the Home Improvement Plan.*

Three pieces for little more than you'd expect to pay for the poster bed alone! The bed is well built and designed and you may have it in mahogany, maple or walnut finish. The resilient coil spring is made of tempered steel and to insure you the utmost in comfort, a fine innerspring mattress completes the group. Single, double or three-quarter sizes.

Fourth Floor—The Hecht Co.

THE HECHT CO.
F STREET AT SEVENTH — NATIONAL 5100

AUCTION SALE

By Catalogue

Antique and Authentic Reproductions of

Early American Furniture

The Antiques include Sheraton Bowfront Sideboard, Card Table, Philadelphia Tall Clock, a Drop-Leaf Table, Duncan Phyfe Two-Part Dining Table, Adams Carlton Desk in Satin Wood, Carved Framed Virginia Sofa, and

Entire Stock of

SILVERMAN BROTHERS

ESTABLISHED 1906

Makers of the Very Finest

Hand-made Furniture

Reproduction of Antiques

631 PINE STREET

Philadelphia, Pa.

—consisting of many Secretaries, Bookcases, Desks, Chests of Drawers, Dining Room Chairs, Corner Cupboards, China Closets, Commodes, Sideboards, Card Tables, Nests of Tables, Sewing Tables, etc., etc., etc., in Sheraton, Chippendale and Hepplewhite Styles.

FRENCH FURNITURE & ART OBJECTS

Gilt Curio Cabinets, Marquetry Secretary Bookcase, Marble-top Commode, Marquetry Music Cabinet, Carved 3-fold Screen, Gilt Frame Mirror, Tables, etc. A fine Italian Bronze, "Gypsy Girl," by Guillemin; Bronze Bust of Napoleon by Columbo, a magnificent pair of—

XVII CENTURY LIMOGES ENAMEL PLACQUES

An exceptionally fine Russian Bronze Group "Nobles Sleighing," by Grabez; the "Street Urchin" by Lyck, a pair of Royal Sevres Vases and a pair of Worcester Figures, a Flemish Verdure Tapestry Panel and various Vases, Bric-a-Brac, Porcelains, etc.

CHINA and GLASSWARE

A Dinner Service of 103 Pieces in Copeland Spode Blue Tower Pattern, another in the Helena Pattern, a 118-piece Limoge Ruby Dinner Service, a Limoge Hand-painted Game Set, 12 Saxony Dinner Plates, 12 Limoge Service Plates, 12 Coalport Service Plates and a 36-piece Lenox Breakfast Set, a 120-piece English Crystal Stemware Table Service, a 110-piece Gold-encrusted Crystal Table Service, various English Cut Crystal Bowls, Centerpieces, Candlesticks, etc. A collection of Burmese Glassware and Old Venetian Glass Centerpieces, etc., etc., etc.

SILVERWARE and JEWELRY

A 205-piece Gorham Flatware Sterling Silver Service, a 6-piece Sterling Tea and Coffee Set, a pair of Covered Dishes in Sterling by Tiffany and Co., an Old Sheffield Tea and Coffee Set, a pair of Antique Sheffield Wine Coolers, various Trays and Salvers, Chocolate Sets, Coffee Sets, Tantalus Sets, Punch Bowl in Sterling by Black Starr and Frost, etc., etc. The jewelry includes a Diamond Sunburst Pin, a Straight Row Bracelet containing about 8½ carats of Diamond Solitaires, a Tiffany Mounting Solitaire weighing about 2¼ Carats, a Three-stone Lady's Ring, various other pieces in Rings, Watches, Bracelets, etc.

ORIENTAL RUGS

A collection of Oriental Rugs in Room and Scatter Sizes, including an Old Tabriz Carpet, 11 ft. x 16 ft., in a very fine weave and unusual design, a Afghan Bokhara, 8 ft. x 12 ft.; a Kerman, 9 ft. x 12 ft., and many others too numerous to mention.

With additions from various sources.

ON EXHIBITION TODAY & TOMORROW

WASHINGTON ART GALLERIES AND Auction Rooms INC.

722 Thirteenth Street

Sale Days Monday to Friday, Oct. 21-25, Inclusive at 1 P. M. Each Day

Special Exhibition Until 10 P. M. Today and Tomorrow

Catalogue on Application. BENJ. S. BELL, Auctioneer.

MANHATTAN AUTO & RADIO CO.

Whether you drive for business or pleasure . . . you can keep warm and comfortable in the coldest weather with a modern Car Heater. We have a heater for every car and at every price. See Manhattan before you buy elsewhere—we can save you money!

MANHATTAN SAYS: NO MONEY DOWN — LOW, EASY TERMS

. . . ON THESE WELL-KNOWN MAKES!

GUARANTEED GENUINE BRAND-NEW MODELS

COMPARE OUR EASY TERMS AND LOW PRICES!

The new GOERLICH HEATERS—are the latest in efficiency and design. Silent motor throws air where you want it. No Money Down. Installed.

Just Out! NATIONALLY FAMOUS ATLAS HOT WATER CAR HEATERS

This is a brand-new model just out this year. Made and backed up by the Standard Oil Co. Gives real service, on a minimum of battery power. See them today.

NO MONEY DOWN INSTALLED

Install A HADEES HEATER—Modern styling to fit every car. No dangerous fumes or odors. Real living-room comfort. No Money Down. Installed.

GOODRICH HEATERS—A name you can trust. Sturdily made. Takes minimum of space. Comes complete with all fittings. No Money Down. Installed.

Your Best Buy! ARVIN HEATERS—Does not take up leg room. Large radiator cores of copper and brass give amazing heating capacity. No Money Down. Installed.

Famous TROPIC-AIRE HEATERS—the pioneer auto heater. Beautiful as well as efficient. Compact, yet is scientifically made to thoroughly heat every car. No Money Down. Installed.

PLEASE NOTE: We are equipped to make any type of installation. Even though you have an auto radio, we can make the necessary changes to make it possible for you to have both.

FRANCISCO HOT AIR HEATERS—absolutely fume-proof. For small cars. 95c

1936 PHILCO Auto Radios $42.95 Complete Installed. No Money Down.

NO MONEY DOWN — Buy on Our Easy Budget Plan. We'll give you as high as $35.00 for your old radio, on the purchase of any new set. For a limited time only—come in today.

Just Like New Floor Samples 1935. Motorolas $22.95 Cash. New Radio Guarantee! Complete

OPEN NITES — **MANHATTAN AUTO AND RADIO CO.** — OPEN SUNDAY

1706 7th STREET, N. W. — UP WHERE PRICES ARE LOW

AMERICA SPEAKS

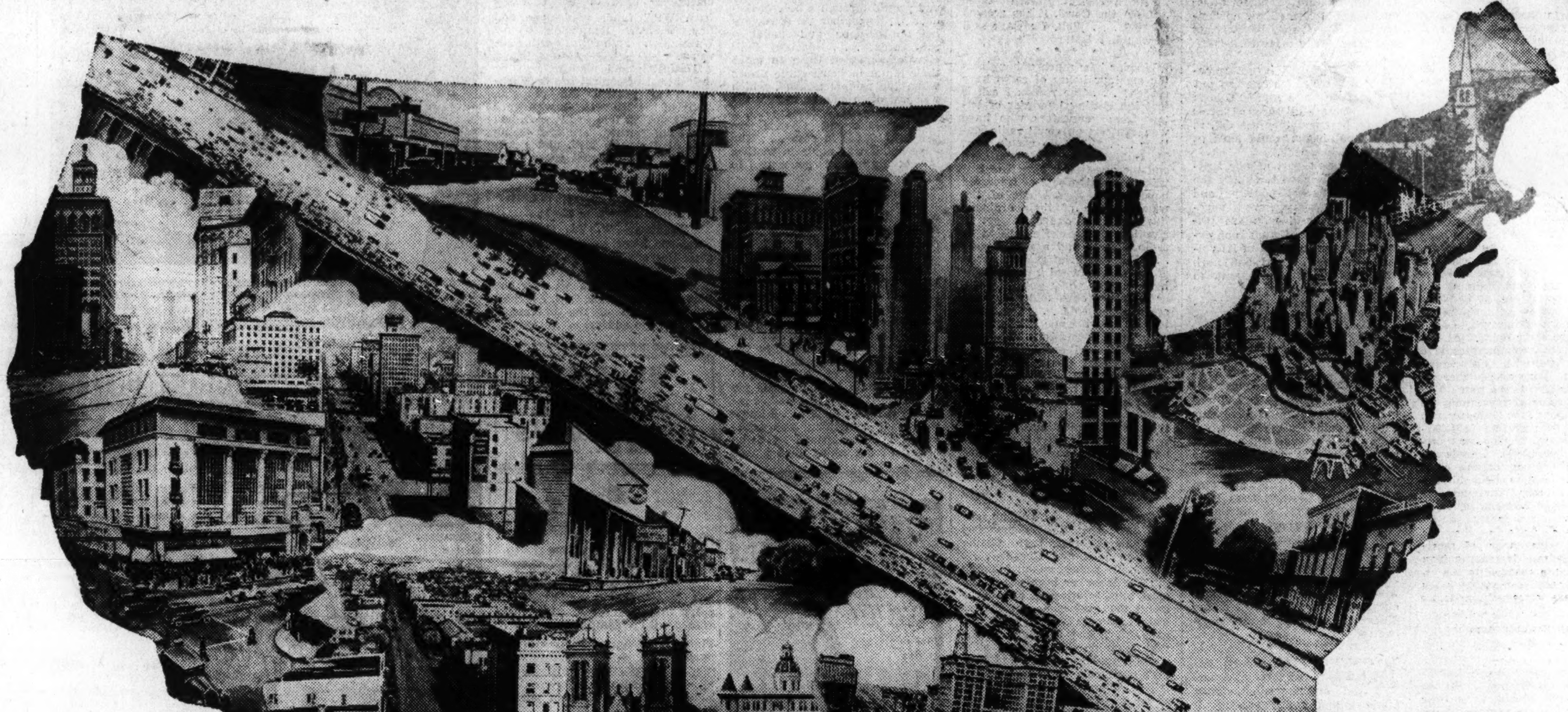

THE NATIONAL WEEKLY POLL OF PUBLIC OPINION

FOR THREE years the American Government has spent billions of dollars for relief and recovery. Does the American citizen think his Government is spending too much money for this purpose? Does he think the expenditure is proper? Does he think lavish Federal relief has helped or hindered business recovery?

TOMORROW, in The Washington Post, the American Institute of Public Opinion gives the answer to these pertinent questions . . . accurate . . . authoritative answers learned through a scientific, unbiased national poll which includes every county in every State in which men and women of every political belief and every economic status participated.

THIS QUESTION was asked of a cross-section of the American electorate:

"Do you think expenditures by the Government for relief and recovery are

"( ) Too little? ( ) Too great? ( ) About right?"

GET THE ANSWER in tomorrow's Washington Post. Order your copy now! Phone NAtional 4200.

AMERICA SPEAKS is the voice of Main Street, U. S. A. It is the voice of the lumberjack in the Pacific Northwest, the Hollywood extra, the tycoon of Wall Street, the Texas cotton grower, the Kentucky mountaineer, the bathing beauty of Florida, the New England schoolmarm, the lone prospector in the Colorado mountains, the toiler in field and mill and store throughout the land . . .

Know what the people who live on both sides of this Main Street are thinking and you know the political future of public figures and public questions in the United States.

THE NATIONAL WEEKLY POLL OF PUBLIC OPINION will tell you how the people feel about Government spending for relief and recovery. Are these expenditures too high? Are they too low? Are they about right? The trend in public sentiment about Government spending will be reported for a period of nearly two years.

AMERICA SPEAKS will poll the country on suggested planks in party platforms. Week by week it will present the popular viewpoint on such current issues as the Constitution, the Supreme Court, Government Control of Business and Industry, War Munitions, Social Security, Prohibition.

Don't miss AMERICA SPEAKS

Tomorrow-Sunday

The Washington Post

WASHINGTON'S HOME NEWSPAPER

Film and Stage Study Evolves New Make-up

Moderately Priced Products Come in Wide Range of Flattering Shades.

By Ruth Anne Davis.

THIS IS THE STORY of an enterprising beauty authority and creator of a widely known line of cosmetics. It is not the story of her life and rise to acclaim, but simply a brief tale of her newest cosmetic discovery, of what it does and how it may be used.

Several months ago she became extremely interested in stage and screen make-up. Her course of research led her to Hollywood, where she made an intensive study of the products used by the actresses while they were working. And then back to New York and Broadway, and a probe into the complexities of stage make-up. With her brain feeding hungrily on all the bits of knowledge gleaned during this investigation, she went into confab with her chemists, with the result that she now presents to an eager feminine world (which, by the way, knew she was up to something!) a perfected line of "screen and stage make-up."

It is ideal for amateur or private theatricals, for that extra special party, masquerade, or gala evening occasion, for professional or amateur photography. Since water does not affect this amazing make-up it is marvelous for swimming, the beach and active sports. It is perspiration proof, light and heat proof, and clings for hours without renewal. It will not clog the pores or harm the skin—and is so pure that plastic surgeons sometimes use it directly over open wounds!

Foundations — powders — rouges —special eye make-up, they all come in a wide range of lovely flattering shades. Everything from the "liner" (eye shadow) to the indelible red pencil for outlining the lips—they are extremely moderate in price.

Small Evening Bags.

MOST OF US would like to have an evening bag to match each evening frock but most of us content ourselves with one, or depending on our budget inflation, two. Now, however, there's no reason why we shouldn't have several, thanks to a downtown store. There you'll find small evening bags, made of attractive glistening brocades for only 89 cents. They're just about large enough for a powder puff, some change, a comb, your hanky, and keys.

Hygienic Service.

THE OTHER DAY this letter came: "Dear Miss Davis, is there a hygienic service in any of the Washington stores where personal items are grouped together and intelligently presented? If there is such a department is there a trained person in charge who might be capable of presenting 'facts' to my young daughter?"

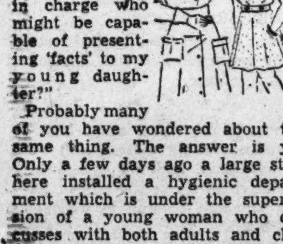

Probably many of you have wondered about this same thing. The answer is yes. Only a few days ago a large store here installed a hygienic department which is under the supervision of a young woman who discusses with both adults and children any number of personal questions. Here she presents the new and approved hygienic merchandise with which every modern woman should be familiar. Here also are deodorants, depilatories, and a variety of other such items.

Here, too, small booklets written by medical men may be obtained free. One of these is especially fine for the young miss.

Yule Greeting Cards.

DON'T FORGET that October is the month to take advantage of a 10 per cent discount on the engraving of your personal greeting cards for Christmas.

Washingtonians are fortunate to have a place where they may buy cards of the American Artists Group, Inc. The work of 35 of the leading artists in this country are represented in this interesting array of fine cards. The originals from which the cards are made will be on display later in the season.

Call Ruth Anne Davis, of The Washington Post, National 4200, Extension 323, for further information, or write, inclosing stamped, addressed envelope.

General Method to End Slums Held Impractical

Post Staff Photo.

MRS. ELIZABETH WOOD.

Executive Director of Chicago Housing Council, Here for Parley, Says Each City Has Its Individual Problem.

By Emma Perley Lincoln.

SUCCESSFUL accomplishment of slum clearance is an individual problem in each separate city, according to Miss Elizabeth Wood, executive director of the Metropolitan Housing Council in Chicago and secretary of the Illinois State Housing Board. Miss Wood, who is also PWA Housing representative for Chicago, is in Washington for the Joint National Conference on Housing, in session at the Washington Hotel.

"A cut and dried plan designed to be adaptable to any town where there are slums, would never do for Chicago," Miss Wood said, "as there are too many ramifications and correlating interests."

The only successful plan, imported from outside, Miss Wood thinks, is the one which will gear in with what any given city already has in mind, and this the Federal agencies emphasizing housing are attempting to do, she said.

Miss Wood said that the 35 members of the housing council in Chicago believe the housing problem there and elsewhere, is one which will ultimately be solved by private enterprise.

Makeup of Council.

The movement there, according to Miss Wood, is in the hands of official representatives from agencies whose business is in some way vitally concerned with housing, that is the organization of real estate men, the mortgage banker's associations, improvement associations, building trade unions, building contractor and building material associations, as well as top men from the field of architects and engineers. Then as a means of leavening this unsocial mass the membership of the council includes civic associations, the council of social agencies and some women's groups.

"At this point," Miss Wood said, "it would not be possible to obtain the support of this council as a whole for any long term Federal Housing program, if it involved Federal subsidy, Federal power of eminent domain, or the continuance of Federal activities now carried on by the PWA Housing Division."

Miss Wood believes the greatest need in the housing program is for careful and conscientious planning, and that the greatest danger is in rushing in too rapidly, accomplishing a result which will be inadequate and futile in the end.

"We have just started on the first phase of our plan for slum clearance," Miss Wood said, "and now that we have succeeded in razing buildings covering an area of about 200 acres, level with the ground, we are confronted with the question—what is this land to be used for?"

Common Difficulty.

This and other phases of the housing problem are common to all cities, and in spite of the fact that each case is individual, Miss Wood believes all municipalities attempting slum clearance have this difficulty in common.

"The cost to the city of the so-called filtering out process and the migration of people is becoming generally recognized," Miss Wood declared, "and forms a problem which must be faced.

"Many opponents of subsidy for low-cost housing are desperately agitated by the fear that the families unhoused by the demolition program may move into better areas, creating new slums, and while many of us feel the answer will be some form of subsidy, it is too soon to make a statement on that."

Visits Colonial Village.

Miss Wood said the first Federal-built housing project she had ever actually seen, it was her pleasure to view yesterday, when with other members of the conference, she visited the Colonial Village, built across the Potomac in Virginia by the Federal Housing Administration as a medium-cost apartment project.

Miss Wood brings to her work in the slum clearance field a fortunate combination of experience. For, while she started as instructor of English at Vassar—the youngest member of the faculty at the time—she had two years as publicity director for an established firm in the building industry concerned in "Better Housing," and two years in social service work. On the one hand she visualizes how housing normally operates, and on the other is conversant with the kinds of families to be benefited from slum clearance and resultant rehousing.

Overstretched Tissue Impairs Lung Function

Serious Trouble May Result If the Circulation Is Embarrassed.

By Dr. Irving S. Cutter.

WHEN we consider the tremendous job that the lungs are called on to perform and the quiet, modest way in which they function, we may well question why there is not more lung disease. The structures present the largest surface of the body to which the outside air is accessible, and the extreme delicacy of the air sacs renders this tissue unusually susceptible to poisonous gases, toxins from disease, and bacteria themselves.

Normal breathing and hence an adequate supply of oxygen to the blood, depends upon maintaining the chambers of the lungs in such a condition that a proper exchange of gases—oxygen and carbon dioxide—can occur. Therefore, the air sacs must preserve their elastic character; that is, to be able to expand and contract with each breath.

Occasionally we overdistend the lungs. This is sometimes foolishly occasioned by unnecessary coughing, in which the exit of the air is shut off for a moment in order to produce a propelling effect in raising mucus. Thus violent coughing or great muscular effort, when the lungs are inflated, may, through pressure, bring about dilatation of the tissue inclosing the air spaces.

The symptoms are those of a chronic bronchitis. In fact, inflammatory changes along the bronchi and in the air sacs themselves usually precede or accompany the condition. There is a chronic cough, sometimes with severe paroxysms and profuse expectoration. The cough is explosive and because of its oft-repeated character the patient's face may become deeply congested or even cyanotic (bluish). There is generally great difficulty in breathing and the struggle for air is often pathetic.

Symptom May Be Serious.

The sympton is always annoying and may be serious if the circulation is embarrassed. We can understand that when lung tissue is overstretched the capillaries are damaged or obliterated, the whole resulting in improper functioning of the lungs. Less carbon dioxide is excreted and less oxygen is absorbed. This leads to labored breathing and cyanosis.

Careful management is imperative. Afflicted individuals should, if possible, live in an atmosphere free from dust and smoke. Some form of mild, regular exercise should be prescribed and the diet is important. No individual with chronic emphysema should attempt to eat a full meal or load up with fluids of any sort. Small, frequent feedings give great comfort. A chair similar to the old morris chair, should be provided for rest, and some patients prefer to sleep in this semi-reclining posture. Proper remedies for the cough should be prescribed, and in many cases potassium iodide is used with good effect.

Excellent results have followed the use of a firm abdominal binder that extends upward over the lower ribs. As a result coughing is reduced, the paroxysms are shortened and there is far less exhaustion than when the chest and abdomen are not properly supported.

Copyright, 1935.

Rembrandt Etching Methods Still Used, Mrs. Minnie Briggs, D. C. Artist, Notes

Photograph from Original Etching.

A recent etching by Minnie L. Briggs portrays the famous Sidney Lanier oak tree at Brunswick, Glynn County, Ga.

Her Work to Be on View at Pen League Studio Tea Tomorrow.

By Hope Ridings Miller.

MOST TYPES of art have changed drastically in form and method during the last three centuries. But etching is done much the same way with a striving for the same effect as it was in 1682 when Rembrandt Van Rijn made a small portrait head of his mother, his earliest dated etching—a masterly achievement.

Mrs. Minnie L. Briggs, Washington etcher, mentioned this yesterday at her studio of the League of American Pen Women at the Burlington Hotel, where a number of her etchings will be on display each afternoon until November and will be viewed tomorrow afternoon by guests invited to a tea at the studio.

"About the only difference between the method used by Rembrandt and Whistler, compared with the method followed today, is that they worked with copper plates exclusively, while modern etchers occasionally use aluminum plates," Mrs. Briggs explained.

She Prefers Dry-Point.

She employs both in her work, and uses both dry-point and acid in making her pictures. She feels dry-point gives a softer, richer effect and is particularly fond of this method in interpreting "trees in the wind, or on a rainy day," she said.

She is one of the three women in the world whose etchings of wild flowers have attracted wide attention. The other two are Miss Katharine Cameron, of Edinburgh, Scotland, who has exhibited her work here at the Library of Congress, and Miss Bertha Jacques, of Chicago, whose etchings were on display at the Smithsonian Institution two years ago.

Mrs. Briggs' work is distinctive in that her etchings generally "represent a mood rather than a photographic portrayal. I am particularly fond of making etchings of the smaller things of nature," she said. "While I am out driving, or walking in the woods, I see something that makes a strong impression on me. After I go home, I sketch it from memory."

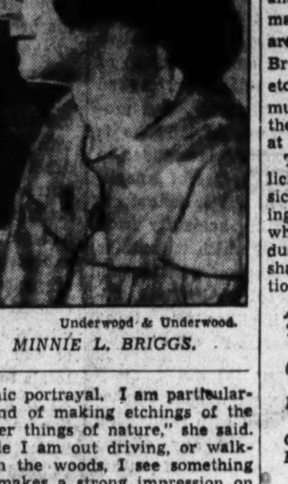

Underwood & Underwood.

MINNIE L. BRIGGS.

Working on Tree Series.

The close cylindrical spike of a marsh plant blowing away in the wind; a red wing poised on a bending cat-tail; cherry blossoms in the moonlight (not a whole tree, but a single branch with one or two blossoms); some apples ripening in a cluster; a single butterfly above a wild flower; a twig swaying beneath a puff of wind; a small group of trees bending away from the force of a gale—all these strike her fancy and eventually hang on her walls as finished etchings.

Within the last year she has been working on a series of historic trees of Washington and Maryland. A number of these, including the sassafras trees at the Soldiers Home and the Treaty Oak, where Indians made peace with the white man, are completed and hang with Mrs. Briggs' present exhibit. Another etching that has already attracted much favorable attention depicts the famous Sidney Lanier oak tree at Brunswick, Glynn County, Ga.

Wide Attention Drawn to Her Portrayal of Wild Flowers.

This tree has been widely publicized as the one Lanier—the "musician poet"—mentioned in the opening lines of his "Marshes of Glynn," when he wrote of the "braided dusks of the oak and the woven shades of the vine," and later mentioned as follows:

Affable live oak, leaning low—
Thus—with your favor—soft, with a reverent hand,
(Not lightly touching your person, lord of the land!)
Bending your beauty aside, with a step I stand
On the firm-packed sand, Free
By a world of marsh, that borders a world of sea.

Discussing her representation of this, as well as other of her tree etchings, Mrs. Briggs mentioned that so long as she could remember, she had been interested in trees of every type. "In fact, my love of art springs directly from my love of nature in all its forms," she said.

Travel-Minded Urged to Study Own Locality

Child Can Learn Lot by Visiting Fascinating Places Here.

By Lenore K. Bartlett.

HOW OFTEN have we all heard people say, "If only I had the time and money, I would spend it in travel. There are so many places and things I should love to see." This is certainly a laudable ambition and no doubt these same people have in mind many places and things which they have a genuine desire to experience first hand. We all hope to be able to travel and to show our children the many sights which different countries and peoples have to offer, but I sometimes wonder whether these same people have exhausted their own surroundings. In our desire to see far-away places, we sometimes miss the many fascinating places and things which are right under our noses.

Mrs. Bartlett.

Washington Rich in History.

Washington is especially rich in history, both present day and past. There are many fascinating places to see and to show our children. Seeing these places cannot help but inspire a child to keener interest and further study as well as bring out the relationship of the present to the past. Seeing Mount Vernon personalizes George Washington and cannot help but make the early history of our country more real if the old buildings, the slave quarters, the ancient methods of housekeeping and the difficulties of life in that day are compared with present methods. It is not enough to merely visit these interesting places. The parent, as guide for the child, should stimulate a curiosity which will build in the child's mind his own picture of how life was lived here in those early days.

With this same intelligent approach history can be made real through a visit to the Lee mansion and the Congressional Library, where the original of the Constitution and the Declaration of Independence can be seen. The Folger Gallery houses the finest collection of Shakespeare in the world; the Smithsonian Institution, with its history-making inventions, shows the progress of civilization; dozens of other such exhibits can serve to tie the present to the past if they are intelligently presented to the child—not merely as delightful relics of the past but as steps by which we have reached our present place in civilization, and will arouse a real interest in further study of the development of Washington.

Suggestions for Small Child.

For the small child who is interested in the here and now, there are buildings in the process of construction, fire stations, the zoo, markets full of food, dairies, bakeries, postoffices, railroads and bus stations and any number of fascinating every-day activities which are sources of information and education for the child, and within his limited horizon. The wharves are intriguing to young and old. Let the children buy some oysters right off the boat and talk with the men who have brought them in from the bay. If these youngsters can be interested in where their food comes from and how it gets here, they will be interested a little later in the same things in other countries. Here can be a real beginning of history and geography.

The test of a person's intelligence may be his ability to use his environment to the fullest. Let's be sure that we take advantage of our environment and that our children are given everything that Washington holds to stimulate a curiosity and a keener desire to seek knowledge of the present and the past.

Strictly Speaking

What About These?

1. Where is Somaliland? How is it properly pronounced?

2. Should *again* be pronounced to rhyme with "rain" or "then?"

Check Here.

1. Between the equator and the Gulf of Aden (AH-den) in East Africa. Part of this territory belongs to France, part to Great Britain, and the rest to Italy. so-MAH-lee-land.

2. It depends on where you live. "Again" properly rhymes with "then" in this country; in England, with "rain."

New Velveteen Leads the Fall Fashion Parade; Lops Years Off Wearer's Age With Greatest Ease

By Amos Parrish.

NEW YORK, Oct. 18.—Plaudits for velveteen! It's gone fall 1935 with a vengeance. Dashes to the 9 o'clock class . . . lunches in town . . . perches at cocktail bars . . . goes dinner dancing and theater-ing of a frosty autumn evening. All with decided verve and assurance!

It takes to the military idea like a duck to water . . . strides along in the bright October sunshine tailored, fitted and be-frogged . . . dashing enough for a young cadet.

The lass at the left of our illustration sports a two-piece velveteen with versatile ideas. Of a morning, she slings a sportsy scarf carelessly about her throat, or wears a tailored blouse. Of an afternoon, she chooses a frilly blouse, or a scarf of shiny lame. Still later, a lame blouse will dress up the whole outfit enough for the smartest cocktail bar in town.

Boyish Fashions.

It's a season of young, boyish fashions, and velveteen is right in its element. Smartly simple as a schoolboy's outfit are many of the velveteens that you see gadding about town (or country) these days. They go in for quantities of buttons, pockets, high little-boy collars, and lop years off their wearer's age with the greatest of ease!

For evening, velveteen discards its little-boy notions and goes in for glamor. With pointed mediaeval sleeves, long, sweeping lines (observe the sketch), and brilliant, jewel-studded belts. Dresses dramatic enough for an opening night . . . elegant enough for a mediaeval princess.

Rich Autumn Shades.

The new velveteens lead the fall fashion parade with their spirited colors! There's not a drab one in a carload. They borrow the rich shades of frost-touched autumn leaves . . . the warm renaissance shades . . . alert colors like royal purple, and military reds and blues.

So velveteen writes colorful fashion headlines this fall!

Wardrobe Cost For Debutantes Put at $1,000

By the Associated Press.

THE DEBUTANTES of the Capital need spend no more than $1,000, apiece on their wardrobes for the season just now getting under way.

That is the expert opinion of Mrs. William Laird Dunlop, a "social secretary" who helps the debs blossom.

She said today she'd known debs to spend $2,000 or $3,000 for clothes, but she always advises against it, since those spending more than $1,000 "have no better time and make no better impression."

She recommends for each deb one black evening gown, one white evening gown, and a few pretty evening gowns in colors; one very smart tailored suit for luncheon and morning events; several pretty and informal afternoon gowns for tea dances; smart shoes and accessories.

"Cleverness with the needle often counts more than great expenditure," Mrs. Dunlop said. "One of the best dressed debs of this season is lucky indeed in having a talented mother who has really enjoyed making almost every stitch of her daughter's wardrobe."

Coming-out balls normally cost anywhere from $500 to $1,500, though Mrs. Dunlop has helped with some running as high as $8,000. She's also seen as high as $2,000 worth of flowers purchased for a single debut, but that's the rare exception.

The comings-out and goings-on of the debs now have the social right of way here. By November 1 they will be going at a terrific pace.

PLEASANT HOMES

By Elizabeth MacRae Boykin.

WHEN A GIRL GOES AWAY to college, the little extras that will make her room a popular hang-out are pretty important. After all many a weighty question of life and love and liberty will be debated here and a girl needs the proper setting. To say nothing of the importance of having a place where she can sit on the small of her back and bone for exams in deep comfort.

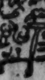

* * * *

E. B. WRITES: I am to be a freshman this year at college and will have to furnish my room which faces east and is 9 by 12 feet 4 inches. Besides the regular college furniture, all dark brown, I'm taking with me an easy chair in brown patterned chintz, a little maple table and a maple bridge lamp. I have to supply a rug, curtains and bedspread. What colors should I use for these and for odd cushions? I have $25 to spend.

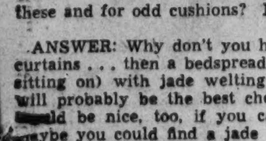

* * * *

ANSWER: Why don't you have jade chintz draperies over ivory glass curtains . . . then a bedspread of brown (because it will stand the most sitting on) with jade welting and all jade cushions. I think rag rugs will probably be the best choice for your budget, though hooked rugs would be nice, too, if you can pick up some inexpensive ones. And maybe you could find a jade or a yellow pottery tea set. The things I have mentioned can all be managed within your $25 allowance.

Copyright, 1935, Chas. A. Wells.

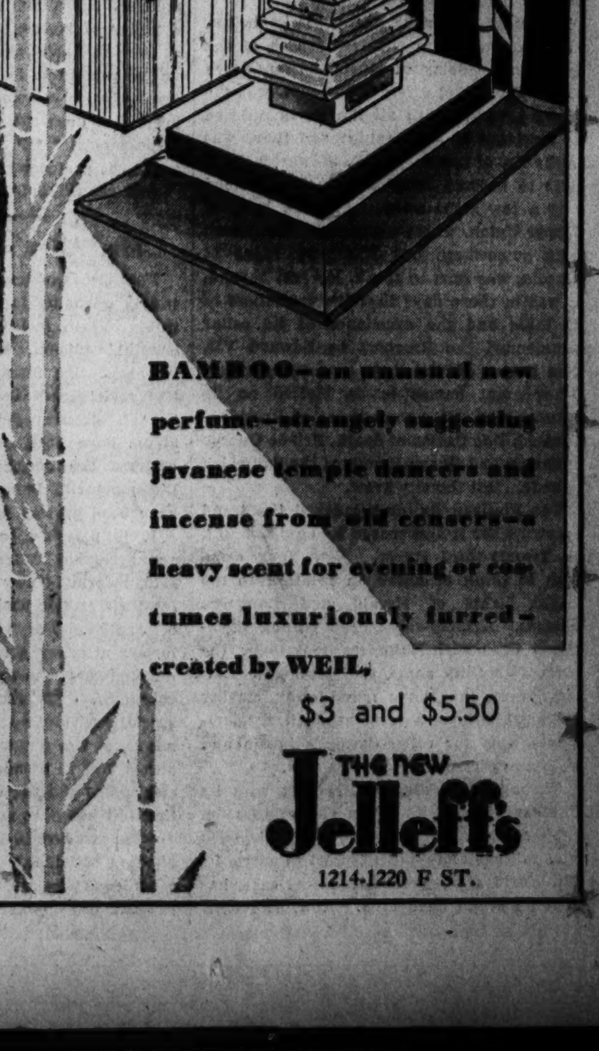

The Washington Post

Registered in U. S. Patent Office.
An Independent Newspaper.
(Published every day in the year.)

Eugene Meyer, Publisher.
Floyd R. Harrison, Comptroller.

The Associated Press is entitled exclusively to use for republication of all news dispatches credited to it or not otherwise credited in this paper and local news of spontaneous origin published herein. Rights of republication of all other matter herein are also reserved.

OFFICES OF THE WASHINGTON POST.

New York, N. Y. ....270 Madison Avenue
Chicago, Ill. ....360 North Michigan Avenue
Detroit, Mich. ....8-24-1 General Motors Building
St. Louis, Mo. ....205 Globe-Democrat Building
San Francisco, Calif. ....742 Market Street

DELIVERED IN WASHINGTON.

Daily, Sunday, 1 yr. $7.80	Daily, Sunday, 1 week. 15c
Daily only, 1 yr.... 5.20	Daily only, 1 week... 10c
Sunday only, 1 yr.. 2.60	Sunday only, per copy 5c

BY MAIL—MARYLAND, VIRGINIA, WEST VIRGINIA AND NORTH CAROLINA.

Daily and Sunday.	Sunday Only.	Daily Only.
One year. $9.00	One year. $4.00	One year. $6.00
Six months. 5.00	Six months. 2.00	Six months. 3.50
One month. .85	One month. .40	One month. .60

OTHER STATES, MEXICO AND CANADA.

Daily and Sunday.	Sunday Only.	Daily Only.
One year..$11.00	One year. $4.50	One year. $7.50
Six months. 6.00	Six months. 2.50	Six months. 4.00
One month. 1.00	One month. .45	One month. .70

All Subscriptions by Mail Payable in Advance.

Entered at the Postoffice, Washington, D. C., as second-class mail matter.

TELEPHONE NATIONAL 4200.

Saturday, October 19, 1935.

The Coup In Vienna.

Political realignments in Austria are always significant, for that distraught country is a nerve center of Europe. Ferment in Vienna reflects disturbances in other parts of the continent. As a matter of course, therefore, the shake-up in Chancellor Schuschnigg's cabinet is linked to the Italo-Ethiopian War and the collective effort to stop it.

Representative government in Austria disappeared long before the assassination of Chancellor Dollfuss in July, 1934. Since that time the national power has been wielded by a Fascist cabinet representing rival groups. Increasingly Prince von Starhemberg, the vice chancellor, has come to occupy a dominating position. His influence was notably increased when Chancellor Schuschnigg was injured and his wife killed in a recent automobile accident. Undoubtedly he ordered the current reorganization of the cabinet to consolidate his power and thus prepare for any emergency that may arise out of the Ethiopian war. Although not in name he is now in fact the dictator of Austria.

Austria had already taken a stand against the application of sanctions to Italy by the League. Since Mussolini has befriended the Austrian Fascists in their struggle against Naziism, von Starhemberg is determined to tighten their bond of mutual interest, perhaps under advice from Rome. His consolidation of all private military groups with the Heimwehr under his personal control suggests preparation for any crisis of either national or international character.

If there is any substantial disapproval of this coup, the Austrians will have little opportunity to express it. The clandestine manner in which the change was effected indicates weakness rather than strength for the new dictatorship. Now that it is established, however, it will doubtless use stern measures to make its power felt. And there seems to be no question that that power will be exercised in behalf of the Italian cause. Thus another fuse has been laid dangerously near to the powder barrel of war.

The Brevoort Passes.

New York, city of shallow roots for the most part, is about to lose one of its deepest connections with the past. After better than four-score years of catering to kings and lesser gentry, the old Brevoort is to be torn down to make way for an apartment building.

Its white-washed brick marking it out from among the slick limestones that now wall the neighborhood, the venerable hostel has long shared with Gramercy Park, St. George's Church and a few other institutions the responsibility of conserving for New York some savor of the spirit of bygone days. Years ago when three private dwellings were thrown together to form the Brevoort, the corner of Eighth street and Fifth avenue was far from the out-of-the-way place it is now.

Washington Square, three blocks below, was lined with the elite residences of the day; the Academy of Music, half a dozen blocks above and a few to the east, was the center toward which all the world ordered its carriages of an evening; and there was Luchow's, of course. A. P. Stewart's store, later to become John Wanamaker's, stood only a few steps away. And the halls of Cooper Union, where a gangling Republican from somewhere out West, by name of Lincoln, was soon to speak, lay just beyond. It was in those days that the soundness of its table and the excellence of its cellar commended the Brevoort to Edward VII, then Prince of Wales, as a stopping place. Other great names to be blotted on its register soon after were those of President Garfield, Don Carlos of Spain, Prince George of Greece and Queen Emma of the Sandwich Islands. But the city grew.

The Flatiron Building marked the trend uptown when it first reared its aquiline bulk on Twenty-third street. New York came then to think of hotels in relation to the bright lights of Herald and Longacre squares. A fuzzy-eared crew calling themselves Greenwich Villagers took over the part of the city about the Brevoort. Latterly, even they have faded away leaving the neighborhood a residential (i. e. apartment) area for roller-skated children and well-pressed young Wall streeters.

Throughout it all, the Brevoort with its Chateaubriands, its pelican cuspidors on rubber mats, its *escargots*, its curleycued iron railings and—pitiful effort to affirm its Old-World atmosphere—its street cafe, has kept its proud head high. Now, at last, it falters. But it can only be the crumbling of bricks and mortar that does it in, not any weakening of its main purpose—to provide good living.

"A Negligent Proprietor."

A very frank and thought-provoking explanation of Italy's attitude in the "Abyssinian enterprise" is found in a recent issue of *Agenzia d'Italia*, a Fascist "news agency," whose bulletins come regularly to our desk. A close study of their content is likely to disillusion anyone who thinks that the present crisis in Europe is fundamentally of no concern to the United States.

The anonymous author of the bulletin under consideration, dated at Rome, October 4, is concerned with proving that the conquest of Ethiopia is entirely consistent with the Fascist theory of the "corporative" state. That is the name the Italians give to their new deal—a political system in which all individual freedom is subordinated to the "general welfare" as expressed through an all-powerful central government. It seems that some "opposition circles" have advanced the viewpoint that socialism of this character should be content to stop at home, concentrating on domestic improvements instead of launching on imperialist enterprises.

To this argument *Agenzia d'Italia* opposes a categorical denial. Such ideas as "international humanitarianism, disarming pacifism and conscientous objections," it says, "are not for Fascist Italians." On the contrary, the very basis of the Italian conception of social justice is "the right of conquering an outlet," of pursuing an "expansion policy," which will enable the socialistic state to raise the standard of living for its people regardless of the expense to others.

This is interesting, but it is only preliminary to the central thesis, which is that the conquest of Ethiopia is not merely a perfectly normal enterprise for a corporative state, but is indeed only one illustration of the operation of Fascist philosophy. In the words of the bulletin: "In Italy, if a proprietor does not cultivate his land he is dispossessed and his property is confided to others. * * * Abyssinia is a case of a negligent proprietor, who will not or cannot exploit his riches, preventing humanity from enjoying the gifts of God which it contains so abundantly in the state of possibilities. Now Italy proposes to exploit Abyssinia, giving the means of livelihood to those Italians who do not possess it. * * *"

This procedure, *Agenzia d'Italia* emphasizes, is not to be confused with capitalistic imperialism which "without any offense meant to anybody," was a matter of putting the state behind individual enterprise in order to capture mercantile outlets and supplies of raw materials. In Fascist imperialism, on the other hand, the state itself selects the most desirable field of conquest and will carry out its task over the opposition of its own capitalists. It is not their interests which are to be considered, but those of the forgotten man at home, who will find his opportunity in state-aided colonization of the undeveloped conquered nation.

It is this novel combination of imperialist and socialist thought which gives such great significance to the present Italian effort, and the endeavor of the League of Nations to check Fascist philosophy before it can prove itself a model for others to follow. The German attitude—as illustrated by the title "National Socialism"—is, of course, identical with that of Italy. The position of Japan, in seeking to justify her conquest of Manchuria, was very similar. And it is no accident that these three nations, all of them more or less committed to the philosophy of the totalitarian state, are the ones which have broken with Geneva. For the terms of the League's Covenant are absolutely incompatible with the thesis that the nation which "suffocates in its territory" has "the right of conquering an outlet" as "the first, the elementary, the preliminary justice which is its due."

It is not far-fetched to say that these phrases from *Agenzia d'Italia* are by no means unworthy of consideration by any nation which has huge underpopulated territories, a decreasing birth rate, high tariff policies, rigid immigration restriction and a policy of restricted production. Distant as are the Americas and Australia they are not so remote as to be beyond the implications of such statements as: "In Italy, if a proprietor does not cultivate his land he is dispossessed. * * * Abyssinia is a case of a negligent proprietor."

And not the only case.

Mr. Allen's Assignment.

Few pieces of legislation have been more widely misunderstood than the Administration's bill to facilitate the deportation of criminal aliens. Even in Congress the intent of this measure was distorted and its provisions confused. Serious loopholes in the statutes governing the status of aliens have been allowed to remain open because the conscientious efforts of the Department of Labor to modernize the law have been grossly misrepresented.

It is pleasing to note, therefore, that an aggressive leader in the movement for such reform is now carrying on this work from a strategic position in the Department of Justice. For years J. Weston Allen, former attorney general for Massachusetts, devoted his energy to this cause as a volunteer. His recent appointment as a special assistant to Attorney General Cummings, at the request of Secretary Perkins, places him in a more favorable position to clear away the fog with which the deportation bill has been surrounded.

That measure is designed to facilitate the ejection of felons who have come here from other countries while eliminating from the present law "jokers" which may impose cruel hardships upon non-criminal aliens. The need for careful scrutiny of bills dealing with this technical subject is evident. It is to be hoped, however, that misinformation and prejudice can be put aside so that the obvious merits of the Department of Labor bill may be considered early in the next session of Congress.

Predictions And Facts.

A short time ago President Roosevelt revised his original budget estimates for the current fiscal year, and thus succeeded in reducing the prospective deficit (on paper) by more than $1,200,000,000. This happy result was obtained by scaling down estimated expenditures and raising revenue estimates. It is to be hoped that the revised figures will prove more accurate than those discarded. But so far, there is little reason to feel encouraged.

The estimates of receipts for the current fiscal year are $670,000,000 above actual collections during its predecessor. Actual receipts, however, for the first three and one-half months of the present fiscal year are now disclosed at slightly below the totals for the corresponding period in 1934. Furthermore, total expenditures since July 1 are $362,000,000 above the figures for last year, while the deficit has crossed the billion-dollar mark and is now approximately $360,000,000 higher than at the same time a year ago.

The disappointing revenue showing is largely due to injunction suits which have prevented the Government from collecting processing taxes. If the Supreme Court should decide that these taxes are invalid, it would mean loss of income to an estimated amount of $536,000,000. Should the court uphold the constitutionality of the revised agricultural adjustment act, the Treasury might still be called upon to return taxes collected under the original law, should that be held invalid. In any case, the probable size of the deficit is a matter of sheer guesswork so long as the status of the processing taxes is undetermined.

Even if the President's optimistic revenue estimates are realized, moreover, the upward trend of expenditures remains evidence that retrenchment has been deferred. Extravagant spending cannot be concealed or glossed over by reducing the original budgetary estimates, which were excessively and perhaps intentionally high. No amount of paper revision of budgetary items can conceal the fact that actual expenditures during the first three and one-half months of the present fiscal year are above the totals for the corresponding period in 1934. As Lewis W. Douglas, former director of the budget, recently asserted, there is no indication that the Administration has developed a sense of fiscal responsibility. At best, it shows a growing sensitiveness to criticism of its squandering policies.

Twist and turn the figures as we may, they offer little hope for a balanced budget in the near future, even if revenue returns come up to the President's most sanguine expectations. While the relief funds not expended this year will probably enable the Administration to get along with a reduced emergency budget during the coming fiscal year, deferred expenditures of this sort provide no solution of the Government's fiscal problems. A balanced budget can only be secured through a definite retrenchment combined with an adequate system of taxation which makes it possible to meet current expenditures from current revenues, without resort to borrowing.

At present we are drifting in a fool's paradise, buoyed up by fragile hopes that better times will enable the Government to live within its income without resort to decisive economy measures.

Romeo In An Alcove.

What this country needs, a Seattle pastor has decided, is neither a 5-cent cigar, a Share-the-Wealth program, nor an expansion in the automobile industry. Backed by the city's welfare council, he has come out squarely in favor of less roadside parking, and more old-fashioned courting in parlor alcoves.

But a generation has grown up which knows not what-nots, except as high-priced curios in antique shops, and which thinks of sparking only as a mysterious process in an internal combustion motor. In spite of the depression's tendency to force economy in social relations, the modern youth has entrenched the practice of proposing from back of the dashboard, where the steering wheel makes the classical custom of kneeling practically impossible.

The more things change, the more they remain the same. The routine detail of romance has altered, but perhaps roadside parking is nearer than the alcove to the balcony scene of Romeo and Juliet. A motorcycle policeman hampers privacy less than a little brother, and Mae West movies have made anti-macassars not so much a symbol of decorum as a part of the atmosphere connected with exotic and vaguely sinful amours of the Gay Nineties.

A columnist is worrying because he thinks the piano is fast becoming obsolete. Wish we could run that nearly out of something to worry about.

"Taxation without representation is tyranny," and taxation with representation isn't exactly a picnic.

Dilemma Of The G. O. P.

From the Emporia (Kan.) Gazette.

The Republican Party and the managers thereof can find no better way to commit political suicide than to present a nondescript candidate upon a platform of indictment. Indictment is not enough.

As Republicans, we must tell the country what we propose to do about it. To say that we are going to wipe out all the vagaries of the New Deal is not enough. That cannot be done unless we replace those vagaries with realities. The question is—with what realities?

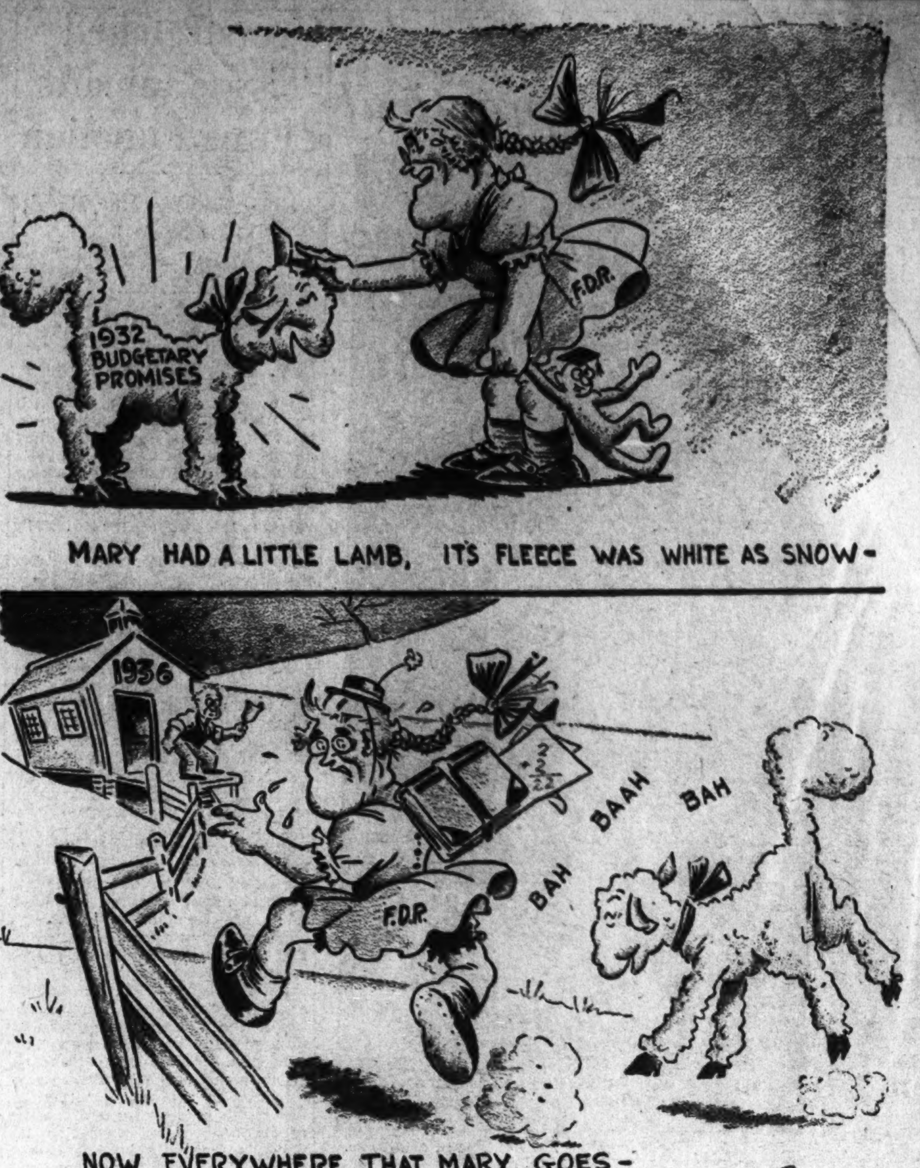

Mother Goose A La Mode.

Letters To The Editor.

Difficult Questions.

To the Editor of The Post—Sir: Please answer the following questions through your paper:

1. What will the colored man do with his military education?

2. Does the demand for military knowledge warrant any extra effort on the part of the colored college student?

3. Is a commission in the Officers Reserve Corps an asset to the colored college man's education?

4. Is there any reason why any male student, regardless of his race, who is physically able, should not take every advantage of military training offered in an institution while he is acquiring his college training?

As a father, the above questions are asked in order that I may advise my son correctly who is about to take up his college career in an institution where miltary training is taught. ANXIOUS.

Washington, Oct. 17.

Whinnying And Whining.

To the Editor of The Post—Sir: Agronomist Wallace is never happy unless flaying someone. The breadmakers today are the wretches; yesterday it was the potato growers, and only a few weeks ago the men of New England were the whiners.

Wallace will rejoice at the news from the special election in the Essex County, Massachusetts, senatorial district, where William H. McSweeney (Republican) was elected by upward of a 5,000 majority. A senatorial district is less than one-half the size of a congressional district, so that McSweeney's victory harmonizes with that of Risk in Rhode Island. A vicious whinnying of the poor old Democratic jackass was the Essex County answer to the Wallace whining. The annual Scotch picnic was celebrated for two great events—the potato race and catching the greased pig. Wallace and Farley are entered in the three-legged race to win the potato prize; Michelson to catch the greased pig. When Wallace dons the kilts for the sword dance, he must dodge not only the claymore on the ground but that famous sword that dangles overhead. Did ever any in politics better fit the line "that wimpled whining purblind boy?"

HECTOR MacNALLIS.

Washington, Oct. 16.

The Post welcomes letters from its readers. All communications must be signed with the writer's name and address. Upon publication initials or pen names will be used if requested. Letters are subject to condensation, and in no case should they exceed 250 words.

The Truth In Mexico.

To the Editor of The Post—Sir: Although your contributor, Mr. Jeffrey Paul, has not expressed the whole truth, yet he deserves to be congratulated for his excellent article on Mexico's attitude toward higher learning in the issue of October 16 under the title "The University and the State."

I am somewhat curious to know the reaction his write-up will have upon some of the driveling enthusiasts of Mexico's new "age of enlightenment," "intellectual awakening," etc. The truth will out.

URBAN ADELMAN.

Washington, Oct. 17.

Hard Job Ahead.

To the Editor of The Post—Sir: Your paper states in an article on the increase in the price of bread that Secretary Wallace "concedes the justification of an increase."

Well, in the face of existing conditions throughout our land partly due to the slaughter of sows and pigs, curtailment of foodstuff crops and processing taxes for the benefit of certain classes (mostly job holders) it appears he will have a helluva time convincing the voters of the justice in such a raw deal.

R. F. OGDEN.

Warrenton, Va., Oct. 17.

Bait For Transients.

To the Editor of The Post—Sir: It is the writer's opinion that the publicity given the Berwyn resettlement project will attract 50 transients here for everyone that is given a job.

I was asked by a man in Cleveland where large housing projects are under foot, whether if he came here he would have a chance at a job. My advice was to stay where he was, but a lot are likely to rig up an old flivver and float where they can expect to find aid or grub. A. O. PAULEY.

Washington, Oct. 17.

Turn About?

To the Editor of The Post—Sir: I wish to call your attention to the fact that the letter appearing on the editorial page of The Post of October 16, over the signature "Citizeness," is a copy of my letter of October 14 and made to apply in favor of women usurping the places of men in Government and private employment.

Are the advocates of "women's rights" so lacking in convincing argument in justification of their cause that they find it necessary to indulge in plagrarism, universally acknowledged to be a most unfair and unworthy practice? Let us hope not. CITIZEN.

Washington, Oct. 16.

Ruskin And The Will To Peace.

To the Editor of The Post—Sir: Ruskin once drew an interesting parallel between private and public conduct. He imagined himself being called in by a private individual to advise him on the question of furnishings for a new house. He supposed himself making various suggestions—damask curtains of such a shade, a picture here and so on. Then the man protests—he can't possibly afford such things; he admits they would be beautiful, but he has to spend so vast a sum on shotguns and man traps that he could never afford money for more beauty.

"Shotguns and man traps!" I exclaim. "Why do you need such things as those?" "Oh well, you see it's the man next door," he replies. "We're quite good friends, of course, excellent friends, but I don't somehow trust him, and so naturally he doesn't trust me either, and so each of us is always thinking of some way to protect ourselves. As we are both clever fellows we keep thinking of new things, so really we have not money to spare for anything else." A highly comic state of things between two private gentlemen! But not, I think, entirely comic as between two nations.

True as that parallel was in Ruskin's day, it is infinitely more true now. A terrible and a mad state of affairs, when no nation can afford beauty and health for her citizens because she must prepare to slay her neighbors!

One hopeful fact stands out. It is not peoples who declare war on one another. It is governments. The governments declare war, and the peoples suffer. The more the men of each nation know each other as men, the less willing they are to engage in blind slaughter.

Most of us want peace. At home, at business, in our social circle, we try to keep it because we all know instinctively that without peace there is no constructive development. If we use up our energies in squabbling, bickering, outright fighting, we can find no time or strength for doing the things that are worth while. Why should we not insist that the same principle be carried further? Why should we not work for peace, development and prosperity, not only in our private circle but in our public relations? The issue lies in our hands. "The will to peace is the way to peace."

GRENVILLE KLEISER.

New York, Oct. 16.

2 Youths Are Arrested In Hagerstown Thefts

Special Dispatch to The Post.

Hagerstown, Md., Oct. 19.—The arrest of Henry L. Benton, 21, and Harry Renner, jr., 18, is believed by police to have cleared up a number of petty burglaries. They say the youths have already confessed to several and are being questioned about others.

Two policemen who saw the youths cruising early yesterday in an automobile gave chase. The two pursued tossed a number of articles from their machine which they admitted had been stolen from the refreshment stand at the city park. Later they took police to a place where they had other loot cached. Renner admitted breaking into the Woodland Way Junior High School Building and to breaking into the same park refreshment stand August 26, officers said.

Mrs. McWhorter Elected.

Special Dispatch to The Post.

Moorefield, W. Va., Oct. 18.—Mrs. Boyd J. McWhorter was elected president of the newly-organized Parent-Teacher Association here, which will meet the second Monday in each month. Other officers are P. W. Clark, vice president; Edgar Simmons, secretary, and Mrs. S. L. Dodd, treasurer. Three committees were appointed as follows: Program, P. W. Clarke, chairman; recreational, Mrs. John Lough, chairman, and audition, Miss Roberta White, chairman.

Mrs. Wysong Bride.

Special Dispatch to The Post.

Charles Town, W. Va., Oct. 18.—Mrs. Margaret Border Wysong, of Charles Town and Mr. John Craven Helinger, of Philadelphia, were married in Richmond Monday at the Second Presbyterian Church. Mr. and Mrs. Helinger left on a bridal trip through the New England States. They will live in Philadelphia, where the bridegroom is associated with the Gerard Trust Co.

Class Sponsor Named.

Special Dispatch to The Post.

Fredericksburg, Va., Oct. 18.—Dr. C. G. G. Moss, associate professor of social science at the State Teachers College here, has been named sponsor of the 1936 senior class. Class officers are Miss Margaret Moore, Fruitland, Md.; Miss Helen Taylor, Richmond; Miss Mildred Edge, Columbus, Ga., and Miss Joyce Stead, Decatur, Ga.

Corn-Hog Vote Set.

Special Dispatch to The Post.

Chambersburg, Pa., Oct. 18.—Franklin County farmers will vote October 26 to decide whether they desire continuance of the corn-hog program under the AAA next year. Voting places have been designated as Chambersburg, Waynesboro, Orrstown, Greencastle and Mercersburg.

The Post Impressionist

One Kind Of Window-Shopping.

Post Office, Saturday.

"OF COURSE, it sounds unbelievable," she said, "but there *are* worse auto-troubles in Washington than the plain parking-problem. Yesterday I lost my pocketbook—you can't imagine the effect on my car.

* * *

"I'd driven in from Chevy Chase at the usual morning hour. At 3 p. m. I noticed my pocketbook had disappeared from my desk—and I keep my driving-permit in my pocketbook. (I'd been keeping something over thirty dollars in it, too—but that was a minor matter.) I looked everywhere, asked everybody; no results.

"Well, you know what happens if you're caught driving without a permit. I had to get a duplicate. So I rushed down to Sixth and Pennsylvania—got there at 3:46—and found that the Traffic Bureau's Department of Renewals and Reissues always calls it a day at 3:45.

* * *

"Me for a bus home!

* * *

"This morning, though, I picked up my car and risked driving it as far the bureau. I wanted to be at the bureau when the Department of Renewals and Reissues opened at 8:45—and I found a parking-place right on the curb there.

"At that, though, there were long lines in front of all the clerks' windows. An attendant told me I wanted the Application Window: I got No. 15 place in its line. Still, I did get the application-blank at last and was starting to fill it out when the clerk said:

"'You don't do that here. You do it at one of those desks just over there.'

* * *

"I was obedient—rejoined the line and at last reached that helpful clerk again.

"This time he said: 'You've got to go over there to have it notaried.'

* * *

"All right: I went to this new 'over there.' Then back again on line, No. 22! . . . The clerk said:

"'You don't hand in your application to me—you only *get* it from me. You hand it in at No. 8 window, just over there.'

* * *

"No. 8 line had the longest line yet. Still, I wore it out, and No. 8 Clerk said: 'Wait till I check on this.' He gave me time to read all the war news in the paper. When he showed up again, he said:

"'We can't find any record to check on this. Are you sure what you want's a duplicate of an old permit? Don't you want a first permit?'

"I told him if I hadn't had a permit before I ought to be in St. Elizabeths now. So he went away while I read the rest of the newspaper, but when he came back he made some marks on the application and informed me:

"'Now, all you have to do is turn in this application at that window right over there.'

* * *

"I was mighty tired, and I hadn't any more reading matter, and the light was bad, and my eyes hurt. Still, I joined up at the end of another line and by and by reached *its* window. The clerk that was there read my application—must have read it over twice. Then he at last filled out a permit and handed it to me.

"'Fifty cents fee, please,' he said.

* * *

All I had was a $20 bill. My dear, he wouldn't *touch* it! He fairly wailed:

"'I can't change that! You'll have to get it changed at the cashier's. The cashier's desk is——'

"But then it was my turn to wail. I wailed: 'I can guess where it is—it's just over there!'

* * *

"There must still be a lot of big bills in Washington: anyhow, there was a lot of people on line at the cashier's window. A nice old gentleman let me lean on his arm while we waited . . .

"When I woke up, it was time to tell the cashier my story. He interrupted:

"'That clerk thinks he can't change this? He's crazy. He's taken in over a hundred bucks this morning. Take your twenty back to him—and tell him I told you to!'

* * *

"You won't believe I did it—but I did. I delivered that message word for word. What's more, it worked. I held on to my permit—and I got my change.

"And I left the Traffic Bureau in the firm belief that, at last, all my troubles were over.

* * *

"They weren't, though. When I found my car, I found that somebody else had found it before I found it. Not much before—he was still there. But long enough before: for he was a traffic-policeman, and he was just sticking a ticket on it. He said he was sorry, but he had to do his duty. He said:

"'Can't you read? Look at that sign right here in front of your car. "No Parking Over Two Hours."'"

THE WHIPPING-POST.

The Washington Post assures us that the United Press assures us: "Today . . . it was felt here (London) Laval's attempt to persuade Il Duce to halt military activities in Ethiopia were doomed to failure." So it looks as if the military activities was going to continue.

Fair Enough

By

Westbrook Pegler

On Too Sporty Sports Writing.

New York, Oct. 18.

WITH puzzled interest I have observed in the last few years the development of a new style and a new interest in sport writing which indicates that the playing fields of the United States of America have been moved indoors and that the leaders of the world of sport are not active athletes but professional gamblers, press agents, ticket speculators, politicians, spendthrift scions of the idle rich, whispering smut singers, meat show dancing ladies, police characters and common barflies. These are charming people, to be sure, and this note on a new phase in our life is submitted in the best of temper merely as a marker along the path of progress. It is a never-ending pleasure to study the personality of a night-side character who made a fortune laundering linen for his fellow man and often threatens, on good white newsprint, to buy a major league ball club with some of it. I am convulsed by the dry humor and dialect of the former pants presser who became a bookmaker and have enjoyed a thousand whimsical items about a number of men whose pedigrees may be found at police headquarters, but not at Yale or even in the bulky files of the A. A. U.

Yet there is something lacking from the sport pages these days, and I think that what I refer to is an occasional mention of a competing athlete couched in the language of sport. It would be a pleasant change of pace to come upon a personal piece about a football player or golfer, or even a figure skater, written in terms which need not be uttered out of the side of the mouth.

* * * *

OF course, young football players are likely to be busy or otherwise unavailable for interviews, and it may be that very often when they can be had they turn out to be inarticulate kids without spectacular personal traits which make for easy writing and casual reading. Moreover, it takes a deal of enterprise to go up the country to some college town and put up in a pitcher-and-bowl hotel for days at a time to obtain this sort of material. And the stuff, when it is obtained, requires more careful and tactful handling and better writing than the night club type of sport story, because the school boys have not struck the pose of fiction characters so common in the figures who sit around the night clubs and delicatessens waiting to be celebrated in print.

If I might offer an opinion it would be that the reason for this new preference for the night side personnel and the gin mill locale is two-fold, the one following the other as the night the day. First, many of our sport journalists have lost interest in sport and taken to night life, and, second, as a result of that, they don't know enough about sport and sportsmen any more to permit even a plausible pretense.

* * * *

IT could be added that Mr. Damon Runyon, with his fiction stories and movies about the underworld of sport, the fight managers, horse painters and needlers and the sporting bootleggers of the prohibition era, has infected many of the younger writers with his own unique and robust slang and feeling. This is not unusual for most of us—remember a time a few years ago when the oncoming scribes were imitating H. L. Mencken's impudent manner and making a horrible mess of it. The originals have their virtue, but the imitations always are stuff to make men curse and weep. And the plague is never localized but spreads out over the country, so that very soon there are a thousand flabby counterfeits appearing in the dailies under the names of young aspirants who would do much better if they would just remember to be themselves.

A few years ago a whiff of the underworld was interesting relief from the innocent heroics and the austere virtue of fair competition between the lithe, lean bodies playing games singly, in pairs and in teams. But, like garlic, this element is something which is most effective when used in moderation. Like garlic, too, it is not enjoyable when taken straight.

* * * *

I WOULD like to remark while on this subject that one veteran sport writer of national prominence who has remained strictly a sport writer, hewing to the line always, is Mr. Grantland Rice, who has been covering the athletes for more than 35 years. Mr. Rice seemed old fashioned for a while when the vogue for underworld sport copy was coming along because he continued to write about forward passes, the new tackles at Illinois, Tommy Armour's irons, the swimmers, archers, boxers and tennis athletes, strictly as athletes, and let the night life of sport alone. But there is no man in the country now who knows one-tenth as many actual players, past and present, and their records, styles and prospects, as well as the one man who has the greatest excuse to be sick of the whole business.

I find that my interest in band leaders, radio artists and ladies who do a kootch under another name in the night clubs has been more than served by the minute reporting of the Broadway journalists. When I turn the sport page I have a wish to know who won the ball game, how come and by how much. I am not seriously annoyed about it all. It is just something I thought I would mention.

Copyright, 1935, by United Features Syndicate, Inc.

Two More Thrillers

By

William Lyon Phelps

HERE are two new detective stories that kept me in a state of continuous excitement until I had finished them; they are both written with cleverly contrived situations and there is enough action to satisfy even my chronic thirst.

"Murder in Black," by Francis Grierson, has a most agreeable young detective-inspector named Phelps. This is not my only reoson for recommending the novel, but I am quite sure that every member of the family would be glad to claim this young policeman, as he is such a fine fellow. In fact, all the detectives, policemen, and Scotland Yard officials in this story are very attractive gentlemen.

* * * *

Mr. Grierson, Irish in birth and Scotch in descent, has written a long list of novels, and his name is now a guarantee that any book by him will be well written. But of all his stories, I think "Murder in Black" is by far the most thrilling; and I was astonished at the final revelation of the identity of the villain.

"Murder in Black" is a British novel, with English artistocrats playing important parts. "Murder at the Piano" is an American novel, with American aristocrats living in the most exclusive section of Manhattan Island. The author of this story is George Bagby. The publishers inform us that he was a famous college football player a few years ago. He has had considerable newspaper experience; and I regard this book, "Murder at the Piano," as decidedly original. It is certainly exciting; and here again, the identity of the murderer is well concealed. I will not give away the plot; that would be dastardly. But some of the finest piano playing in the world is done by great pianists after they have died.

Copyright, 1935.

A Liberal Government in Ottawa

Mackenzie King's Task To Revise Canadian Trade Treaties.

By William Marchington.

Special Correspondence of The Post.

Ottawa.

ON October 14 the Canadian people cast their ballots in a Federal election and with them not only pronounced in most emphatic terms the doom of the Conservative Ministry of Mr. R. B. Bennett, but also gave to the Liberal party led by Mr. W. L. Mackenzie King the most decisive mandate ever conferred upon a Canadian party. Out of 245 seats in the House of Commons, the Liberals, if half a dozen Independent Liberals and Liberal Progressives who will assuredly vote with them are counted, control 175 and they will therefore have a majority of at least 100 over any possible combination of opposition groups.

Moreover, the latter will be able to combine only on very rare occasions, as the 42 Conservatives who will constitute the official opposition are poles apart in their views from the Leftist groups, which will consist of 17 Social Crediters, 9 members of the Co-operative Commonwealth Federation Party and Mr. H. H. Stevens, the Conservative former minister who founded the Reconstruction Party and is its only representative elected.

Only in the two westernmost provinces, Alberta and British Columbia, did the Liberals fail to make sweeping gains and elect the great majority of their candidates, and, as a result, their strength cannot be described as sectional, as it has sometimes been in the past. As a result, Mr. Mackenzie King, who has now begun the task of forming a ministry, can construct an administration which has a broad national basis of support. In one sense the popular mandate given to the Liberal Party is as decisive as that accorded to the Democratic Party in the United States in 1932, but there will be one marked difference in the positions of the Roosevelt and the King administrations, inasmuch as whereas the Democratic Party is dominant in the Senate of the United States, the Canadian Senate is controlled by a Conservative majority of roughly two to one.

* * * *

THE members of the Canadian Upper House are nominated for life by the government of the day and during the Bennett ministry's five years tenure of office the operations of mortality upon Liberal senators were so severe that Mr. Bennett, filling their places with Conservatives, was able to build up a commanding majority for his party, which is likely to retain control throughout the life of the new Parliament. Moreover the Conservative Party in the senate is led by former Premier Arthur Meighen, one of the ablest and most experienced politicians in Canada. Foreseeing the impending defeat of his party in the late election, he adopted a very shrewd course. He deliberately, although a member of the Bennett ministry, abstained from any participation in the campaign and is understood to have communicated his view to Premier Bennett that since the senate was supposed to be an impartial body charged with the duty of revising legislation passed by the Commons, the leader of a senatorial majority, hostile to a ministry in power, would be in a much stronger position to advise the rejection or drastic amendment of government legislation, if he could not be accused of having opposed the policies on which it was based during the election campaign.

So Senator Meighen has left himself with a comparatively free hand to deal on its merits with any legislation that the incoming Liberal ministry may pass through the House of Commons and it can almost be taken for granted that he will use his majority to frustrate the plans of the Liberals to which they are definitely committed for bringing the Bank of Canada under government control.

But the Conservative ascendency in the senate may also have important consequences in connection with the project for the improvement of trade relations with the United States. Scant hopes have always been entertained in Canada that a high protectionist ministry like the Bennett government could ever make much headway in the negotiation of a satisfactory reciprocity agreement with the United States for the simple reason that they would not dare to offend their industrial supporters by offering the concessions to American manufactured products.

* * * *

THESE the Roosevelt Administration was bound to demand in order to be able to show an attractive bargain to the American public and answer effectively the protests of farming and other interests, which would be annoyed by concessions to Canadian natural products. And all along the Canadian Liberals have contended that they were the only party capable of concluding a worthwhile trade agreement with the United States, because they had always favored reciprocity and had not accepted the idea as an opportunist move in the political game and because their platform pledged them to lower the Canadian tariff duties.

Mr. Mackenzie King in a statement issued after the election declared among other things that his

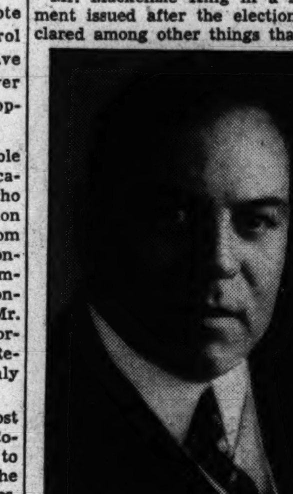

The New Premier.

party was now armed with a definite mandate to negotiate a reciprocity treaty with the United States and that it would set about the task without delay. But the government, although it will possess a commanding majority in the Commons, will not have absolutely clear sailing for its tariff policy.

The Liberal leaders during their campaign pledged themselves to implement the tariff planks of the party platform by lowering the present scale of duties, which the Bennett ministry had raised to abnormally high levels. In addition, they promised to restore parliamentary control of the tariff by terminating the present arbitrary jurisdiction of customs officials and to sweep away a variety of what Mr. King described as "tariff excrescences." But in the industrial areas of eastern Canada they were careful to give assurances that such downward changes of the tariff as were made would be carried out carefully and gradually so that no harm would be done to legitimate industrial interests.

On the strength of these assurances Liberal candidates, who made the most of them, were able to carry a substantial number of constituencies which are vitally interested in protection of some kind or other. They won for instance, South Ontario and Windsor, the two chief centers of the automobile industry in Canada, seats in the Cape Breton district of Nova Scotia and West Algoma, where important iron and steel plants are located and divisions like Stormont in Ontario, Three Rivers, Sherbrook and Chateauguay-Huntingdon in Quebec, which contain numerous textile plants.

* * * *

THERE is therefore within the Liberal ranks in the new Parliament a goodly number of members, whose own political fortunes are bound up with the maintenance of some tariff duty or other and it also happens that since the Liberals have only returned 32 members from the low-tariff West, the influence of the western Liberal contingent which will be less than one-fifth of the total party strength will be much smaller than it was in recent Parliaments when it sometimes supplied one-third of the Liberal members.

These western Liberals will to a man be strong for far-reaching reciprocity treaty which will open much freer access to the American market for Canadian farm products and they will be comparatively indifferent about what tariff concessions are offered to secure it. But Liberals who sit for industrial districts in the East will be vigilantly

Conservative Senate May Prove Obstacle To Negotiations.

on guard to see that none of the concessions proposed seriously affect their own local industries and the new government will perforce have to take cognizance of their views and susceptibilities.

It is believed that the minds of the Liberal leaders incline to the idea of implementing their pledges of tariff reduction through the medium of commercial agreements; besides the reciprocity venture, they are pledged to revise the Ottawa agreements concluded in 1932 with Britain and the other partner states of the British Commonwealth, to end the trade war now raging with Japan and restore trade relations with that country, to mutually beneficial basis and to open negotiations with any other country which is willing to trade on an equitable basis.

* * * *

FOR this idea there is a good deal to be said. For when, having negotiated a trade treaty, they present it to Parliament for approval, they can make it an issue of want of confidence in the government. It will then be much more difficult for Liberal protectionists who foresee the ruin of their own political fortunes through tariff reductions unpalatable to their constituents, to raise any successful protest because they can be told that the concessions are part of a comprehensive trade bargain concluded in the general national interest and local personal considerations must give way to it.

But if this method of curtailing tariff duties by the agency of commercial agreements is adopted, consideration must be taken of the possibility of the senate with its Conservative majority taking a hand in the game. In Canada tariff changes have usually been embodied in the annual budget. Since this is a money bill, the senate has no power to touch it, but it is definitely armed with authority to review treaties of any kind, and it is a sure prediction that any reciprocity treaty or other commercial agreement which promised serious inroads upon the domestic preserves of Canadian industrial interests would have to face drastic surgery at the hands of Senator Meighen and his friends.

If such surgery were undertaken, Mr. Mackenzie King would immediately throw down the gage of battle to the senate and renew his advocacy of its reformation, which he has often threatened but never attempted. But the reformation of the Canadian senate raises thorny problems and involves the whole general question of constitutional reform and it could not be attempted with a decisive popular mandate secured at another general election. So while the new Liberal ministry will certainly carry on the negotiations for a reciprocity treaty with greater hopes of success than its predecessor, some difficult bridges will have to be crossed before its final consummation is assured.

Universalist's Biennial Parley On Tomorrow

Delegates From All Over U. S. to Attend Sessions in Washington.

Delegates, representing Universalist churches throughout the United States, are assembling in Washington for a biennial session of the Universalist general convention, which opens tomorrow morning in Universalist National Memorial Church.

Several outstanding speakers, including laymen, are scheduled for addresses. Among them are Secretary of Agriculture Henry A. Wallace, and Miss Katherine F. Lenroot, head of the United States Children's Bureau. The Rev. Frederic W. Perkins, D. D., pastor of the church which is host to the convention, will speak at the opening service tomorrow morning. Another clergyman who will speak during the week is the Rev. Frederick B. Fisher, D. D., pastor of Central Methodist Church, Detroit, Mich., who is president of the Free Church Fellowship.

Tomorrow morning's service, as well as the evening service at which Secretary Wallace speaks, will be at the Universalist Church. Business sessions through the week will be in the Mayflower Hotel, convention headquarters. Daily religious services, however, will be conducted in the church. Dr. Perkins' sermon tomorrow morning will be on "The Something More of Liberal Religion." Secretary Wallace will speak on "The Spiritual Backgrounds of American Life."

One of the important conferences will be on international relations on Thursday afternoon. It will be led by Dr. Joseph Mayer, Washington, who is secretary of the American Association of University Professors.

Sessions will be in charge of Victor A. Friend, of Massachusetts. This will be the first session of the convention to be held in Washington since the dedication of Universalist Church in April, 1930.

John T. Vance Named To Bar Committee

Appointment of John T. Vance, law librarian at the Library of Congress, to the American Bar Association's special committee to consider duplication of legal publications was announced by that organization yesterday.

In 1921 Mr. Vance was elected to membership in the American Bar Association. Since that time he has had an active interest in its affairs, especially in the work of the association's section of international and comparative law.

Don't Mention It. By Ed Reed

"I must have put an X-ray bulb in the headlight by mistake!"

On Discussion

By

John W. Studebaker

Its Place In A Democracy.

Excerpts from a radio address recently delivered for the National Congress of Parents and Teachers by the United States Commissioner of Education are published herewith.

THE educational frontier is adult education. I think the spearhead of the adult education movement ought to be public affairs forums. So I am urging that a number of "experiment stations" in community-wide public discussions be established. * * *

I am frequently asked in connection with this proposal why I place so much emphasis upon public discussion. So I want to speak very directly upon the subject, "The Primary Role of Public Discussion in a Democracy."

Democracy has been defined as "government by discussion." In the early days of the great American experiment, the town meeting was prominent in the life of every community. In the town hall, people debated the problems of government and got at an understanding of public affairs. During the 1830's and 1840's the American Lyceum flourished, provided a medium of public discussion, and a free platform for the debate of controversial questions.

* * * *

BUT now that our people are congregated in great cities, riding in automobiles, being entertained by motion pictures, reading syndicated articles, and picking speeches right out of the ether, they are devoting relatively little time to public discussion. As a matter of fact, they really lack the facilities for promoting free public discussion. * * *

When public discussion engaged the active interest of almost all citizens, our social and economic problems were simple. Now these problems are very complex. The need for public discussion has grown enormously, but the practice of the town meeting technique of civic education has almost disappeared. Probably not more than 1,000,000 of our 75,000,000 adults are regularly engaged in any organized process of public discussion of current social, economic and political issues. And the forums we have are largely concentrated in four States. * * *

* * * *

WELL-MANAGED public discussion does for the intellectual life of the citizen what setting-up exercises do for the physical life. The very process of group discussion develops a capacity for critical thinking, tolerance, power of analysis, and independence. It increases the individual interest in public affairs and provokes a wider reading of the daily newspapers, current magazines, and books. It develops the habit of mind which wants all sides heard before reaching conclusions.

So public discussion is much more than a means of promoting understanding of the specific problems considered. It contributes mightily to the building of an intellectual robustness which is essential to free self-government. * * *

The public forum discussion calls for the free exchange of ideas and the organized consideration of them. If anybody thinks he has the truth about public issues, let him argue for it at the bar of public opinion in the presence of those who disagree with him. Let him invite the critical analysis of his views in open public discussion.

* * * *

IF the majority will come to his conclusions as a result, he has a substantial support for his ideas. He need not worry that some half-baked theorist will come along with a glittering display of pretty promises and win that support away by a superficial appeal. A people trained and practiced in the art of public discussion are not easily swept off their feet by the fads and fancies of the moment. A government built upon a truly critical public opinion is founded upon a rock. * * *

I see it as equal in importance with the feeding of the hungry and the housing of the homeless that we develop means for public discussion and thus learn "to depend upon the counsel of all." For what shall it profit America if we merely solve today's problems with tomorrow's money, but fail to gain capacity to create and manage a permanent and diffused prosperity as freemen in a great democracy?

The Once Over

By

H. I. Phillips

Weather From Russia.

The United States Weather Bureau is seeking the co-operation of Soviet Russia in forecasting American weather. It seems that most of our weather comes from that country by way of the Bering Straits and Alaska.

* * * *

This accounts, we take it, for the radical changes.

* * * *

Conservative Americans are going to feel pretty much shocked. They never had the faintest idea Russia had anything to do with our weather. That we are dependent on her for it is most alarming.

* * * *

William R. Gregg, chief of the United States Weather Bureau, has just returned from Russia, where he has discussed plans for Russian co-operation in meteorological reports. If we get it we will be able to dope out our weather a week in advance.

* * * *

But why? The fact that it is coming from Russia will only make people more upset.

* * * *

We're sorry Mr. Gregg brought the matter up. Everybody is going to feel different about the weather from now on. In the past we took it as philosophically as possible and attributed it to luck and cloud formations.

* * * *

From now on when a deluge breaks up the Elks' picnic we're going to blame it on Stalin.

* * * *

Every time a big wind springs up and blows off our hat we are going to see the hand of Trotzky.

* * * *

Somehow we have a feeling blizzards will now seem distinctly un-American. They'll be Russian blizzards, communistic and very unpleasant. There will even seem to be something contrary to American traditions in a snowflake.

* * * *

If the plumbing bursts we will denounce Petrograd.

* * * *

One of those slushy weeks with the streets full of melting snow will be associated somehow in our minds with whiskers, shaved heads, bombs and radical literature.

* * * *

It's all very depressing. Mark Twain said nobody ever did anything about the weather. But we can do something now. Positively.

* * * *

Just Naturally Barred.

It may be all right to civilize those Ethiopians as long as we are merciful enough not to make them accept loud-speaker campaign wagons, animated movies, radio taxicabs and that curious function known as the week-end house party.

Copyright, 1935, by Associated Newspapers.

Burden Of A Nation

New Works Wage Scale, Aiding Bachelors But Injuring Families, Held Root Of Relief Strike In Buffalo.

Five billion dollars for relief! This appropriation by the new Seventy-fourth Congress on demand of the Roosevelt Administration stunned economists and stretched the imagination of the country's taxpayers. It was unprecedented in peace time. Who was to spend it? The Administration set up an elaborate organization in Washington, with Harry Hopkins at its head. How was it to be spent? The Administration provided regulations dividing the funds between labor (for relief) and materials. But a further and more vital question was asked: What are the results? The Post, realizing the importance of this question, sent Felix Bruner, a member of its national news staff, and seasoned investigator, out into the Nation—into city alleys and country byways—to find out. This is the seventh of his dispatches.

By Felix Bruner.

Buffalo, N. Y., Oct. 18.—Men in working clothes milled about the sidewalk on both sides of the street. Policemen swinging clubs moved among them. Here and there a man wore on his chest a cardboard sign with the red letters "Strike." On one side of the street were the beginnings of what may eventually be a stadium. Buffalo's WPA program was getting under way.

"Radical agitators," said one official. "All a misunderstanding," said another. Both, perhaps, were partly right.

Here was the situation:

Buffalo has been operating with an efficient works relief organization appointed by the State and financed by the Federal Government, the State and the city. With organization of the Works Progress Administration a new setup came into existence. Through interminable red tape an effort was being made to transfer men from the old works organization to the new.

Pay Rate Changed.

Under the old organization, known as the Emergency Relief Bureau, men were paid according to their needs, based on the size of their families. Under the new organization they were to be paid a "subsistence wage," fixed by President Roosevelt down in Washington. The subsistence wage for common laborers was $55 a month. This meant an increase for single men and for married men without children. For families of three or more it meant a cut. That situation was principally behind the strike—that and the fact that organizers, frankly "reds," had been circulating among the men. They were demanding that the "security wage" be increased to $120 a month, probably more than most of those men had ever earned in their lives.

The emergency relief bureau was ready and willing to meet the situation. "In all cases in which security wages are lower than budgetary needs," it announced, "we shall make up the difference. The men will receive just what they have been receiving."

So, why the change in the system? Why not permit the old State organization to continue to function just as it has in the past? Buffalo has a good relief record. It has been keeping its destitute fed with a minimum of difficulty. The problem appeared to be solved, until the Federal Government stepped in and set up a new organization alongside the old one. Politics? The deeper one goes into the situation in various sections of the East the more one becomes convinced that politicians are taking advantage of the plight of the needy to give jobs to their friends.

Here is the way the Emergency Relief Bureau has been paying the men who have been working on relief jobs: Single men, $9 a week; married men without children, $12; married men with one child, $13; married men with two or more children, $15. Now the Government comes along and orders a flat wage, regardless of the needs of the individual. Under the WPA laborers will receive approximately $12.96 per week, regardless of their needs. It will cost Buffalo and the State of New York $200,000 a month to equalize their wages according to the size of their families, and they are proposing to do it. The new plan will cost the city of Buffalo more money than it has spent under the old one.

Estimates Vary.

Officials estimated that there were 1,000 strikers. Strike leaders said there were 2,700. Only about 1,000 men have been transferred to the WPA pay roll and only a part of these had received wage cuts. Others, many who had not been transferred to WPA, were striking because of anticipated wage cuts or because somebody told them to.

When the workers are convinced that the city and State will make up to them the difference between what the Government proposes to pay and what they have previously been getting, the situation is expected to be settled. But it will be hard for workers, most of them foreign born, to understand a situation like this: On one side of the street is a relief project conducted by the Government. On the other is one conducted by the State. It is pay day on one side of the street, but not on the other. On one side of the street the pay is different from that on the other. This actually happened, and serious trouble was avoided only because the city agreed to help the men whose pay day had not arrived.

There is another circumstance that is worrying those in charge of relief. Business conditions are improving. Car loadings are up. Electric current consumption is up. Steel ingot production is the highest in years. But the relief load is increasing! The total relief load for Buffalo is about 35,000 families. A year ago it was only 28,000. It is estimated that there are about 13,000 heads of families who are unemployed but who are not on relief. New relief cases are being drawn from this number.

Improved business conditions are measured by dollars and not by employment. More dollars undoubtedly are being earned for employers by fewer men. This is an indication that much of the relief burden may become permanent. The present Government appropriation of $4,880,000,000 is expected to last only until next July. Officials here already are beginning to ask what will happen then. Nine months is not too early to be planning ahead.

WPA to Come in.

All of the projects now being operated by the Emergency Relief Bureau are expected eventually to be taken over by WPA. About 50 per cent of them involve construction. Others are white collar jobs and boondoggling. Administering this program are 2,000 persons, many of them relief workers. The WPA is setting up its own organization alongside. If the WPA forms an entirely new organization the 2,000 State employes must be taken care of. By July 1, when Government relief expires, the elaborate State organization probably will have been junked. Then the Government either will have to continue its appropriation, or the State will have to start all over again.

Direct relief in the past has been going to from 20,000 to 25,000 families. It takes the form of food orders, rent payments, clothing orders, medical care and food from the Government surplus supply. At the same time, pay checks have been going to from 10,000 to 15,000 men on work relief. The cost of relief has ranged from $325,000 a week to over $500,000 a week. At present it is about $335,000. The case load, number of families on relief, in the last week in September was 35,029. This was an increase of 22.9 per cent over the same week last year!

Capital Transit Weighing Sites Of Bus Station

Company Abandons Circle Plan in Chevy Chase After Objection.

The Capital Transit Co. is considering several sites on which to build a bus station and waiting room for its new Connecticut avenue bus line, President John H. Hanna said yesterday.

The site it would prefer and the site it has suggested to official bodies at various times for the last year is a triangular park area on the Maryland side of Chevy Chase Circle. But this suggestion was turned down by the Citizens Committee of Section 2 of Chevy Chase, Md., having jurisdiction over that area, only a week ago, and Hanna said:

"So, of course, we won't build there."

Hanna said the company wanted to build some permanent terminal, comparable to a $45,000 stone structure it is now erecting at Wisconsin and Western avenues northwest. He declined to disclose the sites now being considered.

Citizens' opposition to the Chevy Chase Circle site is based on arguments that circle traffic is already heavy and that property values in the residential area might be driven down by the presence of a terminal.

W. C. Darby to Speak.

The Rev. W. L. Darby, executive secretary of the Washington Federation of Churches, will preach guest sermons in two churches tomorrow. He will occupy the pulpit at Cleveland Park Congregational Church at the 11 a. m. service. In the evening he will preach at Waugh M. E. Church.

JULIUS GARFINCKEL & CO.
F STREET AT FOURTEENTH

The Best Clothes and Furnishings From the Best Makers and Tailors

THESE CONSTITUTE THE STOCKS OF OUR FAMOUS SHOP FOR MEN

More and more men are becoming acquainted with the wonderfully choice lines we carry in our First Floor Shop . . . and this steady growth of customers is, we think, a splendid tribute to the care with which we buy our goods so they will merit the trust of those of discrimination. Our new assortments are wonderful . . . suits, overcoats, formal wear, hats, shoes, and the most unusual lines of furnishings.

Camera Snaps Ethiopian Traitor; Libya Youth Gives Fascist Salute + Famous Landmark Burns + Noted Artists Judge Paintings For New Federal Buildings Here

The Post is the only morning newspaper in Washington with Associated Press Wirephoto service

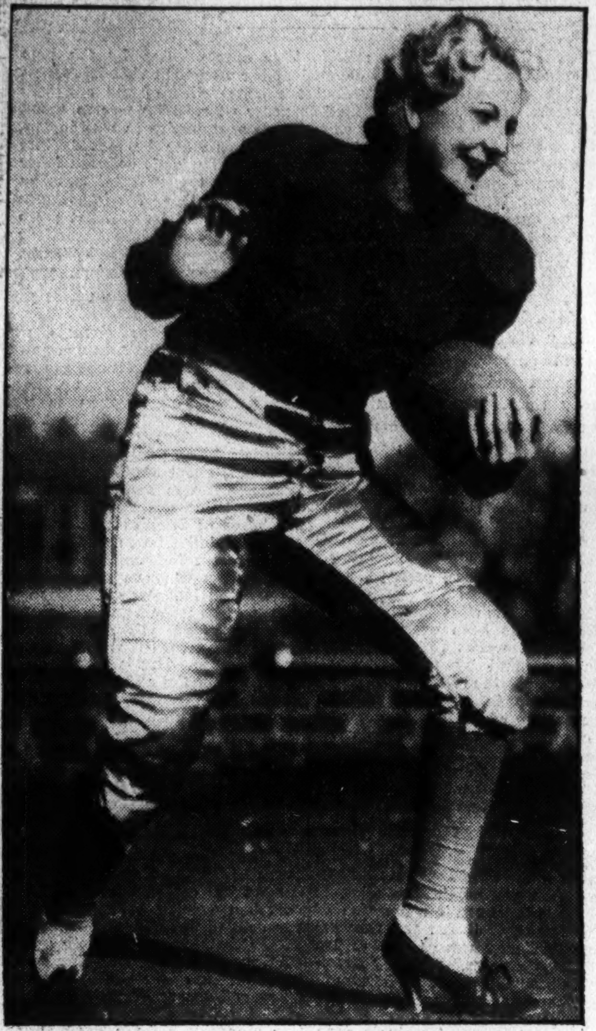

Associated Press WIREPHOTO.

WHEN THE GIRLS GO IN FOR FOOTBALL—Blonde Hazel Moore, of Columbus, dons the new Ohio State U. football garb. It has scarlet and gray silk pants, scarlet jersey and socks—but she supplied those high heels.

Associated Press WIREPHOTO.

POWER IN VIENNA.—Prince Ernst von Starhemberg marches ahead to greater power in Austria as result of the latest coup in which the cabinet resigned. Close ties between Austria and Italy now are foreseen.

HISTORIC HOTEL BURNS. This shows flames sweeping the Tacoma Hotel, Pacific Northwest landmark in Tacoma, Washington. It was designed by Stanford White, New York architect, and the loss estimated at $500,000.

Associated Press WIREPHOTO.

Associated Press WIREPHOTO.

AND AMONG THEM WAS A TRAITOR—All but one of these Ethiopian chieftains are fighting against the invaders. Left to right (bareheaded) are Ras Seyoum, commander, northern army; Ras Kassa, aiding Seyoum; Ras Hailou, who has patched up differences with emperor, and Ras Haile Selassie Gugsa, the traitor, who deserted to Italian side.

Post Staff Photo.

FAMOUS ARTISTS JUDGING FEDERAL PAINTINGS—These well known painters completed yesterday their task of choosing mural designs for the Postoffice and Justice buildings. Seated, left to right—Leon Kroll and Eugene Speicher. Standing—Ernest Peixotto, Olin Dows (assistant director of the Treasury's paintings and sculpture division), Bancel LaFarge, Henry Schnakenberg and Jonas Lie.

Associated Press WIREPHOTO.

A ROMAN GESTURE IN LIBYA—The native boys in Italian school at Kufrah are shown giving the Fascist salute. Mussolini is reported concentrating troops in this area, which borders on Egypt. England is worried.

Associated Press WIREPHOTO.

FURTHER ASSURANCE OF PEACE.—Mrs. Roosevelt is pictured at New York forum delivering message from the President, who renewed his pledge to keep America free from entanglement abroad.

Associated Press Photo.

BACK FROM ABROAD—Willem von Hoogstraten, famous conductor, shown as he returned to New York from a vacation in Europe. He will conduct the National Symphony Orchestra here October 27.

Associated Press WIREPHOTO.

THIS VEIL REACHES TO THE WAIST—It's the latest thing from Paris—and this young lady is shown wearing it in New York shortly after it had arrived.

The Earle Theater Celebrates Five Years' Emancipation From Early Stage Jinx

Vaudeville Now Important Part Of Weekly Bills

Current Program Notable; Loew's New Bookings; Theater Notes.

Reprinted From Yesterday's Last Edition.

By Nelson B. Bell.

There is more cause for rejoicing over the five-year success of the present combination motion picture-vaudeville policy then meets the eye in the announcements of the sterling stage bill that has been assembled to celebrate the occasion, beginning today, at the Earle Theater.

This five-year period, stretching back to the year 1930, by no means marks the full span of the vaudeville policy at the corner of Thirteenth and E. It does, however, mark the full span of a successful vaudeville policy at that spot.

It may not generally be remembered by Washington's theater-going populace, but the Earle, like practically every other local downtown first-run picture house, was a considerable time getting into its stride. To analyze the entire situation and make clear the reasons would require a longer story than there is space for here.

It would be a story going back into the part the Keith interests, along with the Stanley Company of America, played in the salvaging of the Earle before it came under the managerial direction of the Stanley-Crandall Company of Washington, and later, the Warner Brothers.

An Old-Time Rivalry.

It would be a story that would necessarily relate how the then B. F. Keith Theater—the present RKO-Keith Theater, but at that time devoted exclusively to vaudeville of the first grade—gobbled up all the good acts and then graciously permitted the Earle to have what was left. And it would be a story relating, more or less, how the theater-going public of the National Capital remained away from the corner of Thirteenth and E streets in excessively large numbers for an exceedingly long time.

The Earle had itself a time getting started. Its pictures were not too hot, as the saying goes, and its stage entertainment was worse.

Then came the Warners, as Joe Penner would not say.

With them came a breaking down of the old booking favoritism, facilitated, to be sure, by the gradual fading from the picture of B. F. Keith's as a major citadel of the receding hosts of "big time" vaudeville, in the sense that term was used in the remote days of the Palace Theater's heyday on Broadway.

Mr. Healy Is Prominent.

That brings us approximately up to the year 1930 and the first bill of the new regime, with Ted Healy and His Stooges headlining the show that inaugurated a new era in which the Earle has placed itself up at the top of the heap. This is the same Ted Healy, incidentally, who recently helped Harry Stockwell pull "Here Comes the Band" out of the fire and this week does much the same thing for Jack Benny, Nat Pendleton and Una Merkel in "It's In the Air."

Shortly after Mr. Healy, and his selected company of nut comedians, came Belle Baker as headliner of the bill, with Maxine Doyle, an unknown and slightly scared ingenue of 17, in tow to assume the precarious duties of "mistress of ceremonies" at the Earle in lieu of proscenium cards or electric annunciators to announce the stage acts. Miss Doyle and her "Tha-a-n-nk you" came to town for a limited engagement of weeks and remained three years.

After a brief interval, capably filled by Gracie Barrie, Maxine was succeeded by the trig and charming Audrey Sieber, the present incumbent. From that on, any seasoned picturegoer can remember his own Earle history as well as this column can do it for him.

Shades of Oscar Hammerstein!

If the Earle could have mustered such a bill back about 1926 or 1927 as that announced in large type, and with pardonable pride, elsewhere on this page, it would be more than a fifth anniversary that is being observed this week. Instead of that, it was getting the bills the old Cosmos, down on the Avenue near Ninth street, used to play—not so bad, many of them, but not quite good enough, either.

To Johnny Payette, Guy Wonders and the others who have aided in bringing the Earle to its present high estate, congratulations and best wishes for more bills like this Paul Ash-Barto & Mann combination, with all the other swell acts in support.

It looks almost like the line of march on one of those old-time, all-star bills at Hammerstein's Victoria—when Hammerstein's Victoria was Hammerstein's Victoria, if you know what I mean.

Boy, dust off my annual pass!

Evidently with the world premiere of "It's in the Air," his first individual starring vehicle, in mind—that would be opening at Loew's Fox today—Mary Livingstone wires from Los Angeles, which for the purposes of these dispatches is the same as Hollywood, Culver City, Burbank, Universal City, Movietone City or what have you, as follows:

"Dear Nelson, how do you like Jack Benny as a great lover?"

The wire which I have not as yet had time to shoot back at her—hers only arrived here a minute ago as this is written—since Mary Livingstone is Mrs. Jack Benny, will read something like this:

"Dear Mary: Una Merkel and I both think he is swell. How do you like him? Don't tell me the answer, let me guess. Regards to you both, mostly you."

Well, anyhow, a little wire like that is good for a little item like this, so what? So that is all it was intended for in the first place—it doesn't take me long to catch on!

Fall Show Shopping.

It is pointed out by the helpful cymbal-whangers of the Loew organization in Washington that October and November will be remembered as noteworthy months in the purveyance of delectable entertainment along the upper reaches of F street.

The gay goings-on, it seems, are deemed to begin with the world premiere of "It's in the Air"—here we go again, Mary!—on the screen of Loew's Fox today, with Jack Benny enjoying his first starring venture in celluloid. Following that hilarious item, on the same silver sheet, will come Joan Crawford Tone in "I Live My Life." This will be on Friday, October 25.

Succeeding "Broadway Melody of 1936" at the Palace will be "The Big Broadcast of 1936," with Bing Crosby, Amos 'n' Andy, Ray Noble and His Orchestra, Lyda Roberti, Jack Oakie and numerous others.

These Are in Bag.

But this, they say, is only a beginning.

Metro-Goldwyn-Mayer has the Loew boys and girls all a-twitter at the prospect of playing, in one house or another, during this month and next such lusty footages of gelatin as "The Perfect Gentleman," with Frank Morgan and Cicely Courtneidge; "Mutiny on the Bounty," with Clark Gable, Charles Laughton, Franchot Tone and Dudley Digges; the Marx Brothers and Kitty Carlisle in "A Night at the Opera;" Eugene O'Neill's "Ah, Wilderness," with Lionel Barrymore and Wallace Beery, and Jean Harlow, Spencer Tracy and Joseph Calleia in "Riff Raff."

From United Artists will come "Barbary Coast," with Miriam Hopkins, Joel McCrea and Edward G. Robinson.

There they are—come and get 'em.

Tonight is the night for the late preview of the new feature, "Java Head," at the Belasco Theater. It will be shown, as is usual on Friday nights, following the last projection of "Born for Glory," the current attraction, at 10:20 p. m. It will be recalled that the Joseph Hergesheimer novel, from which the picture was adapted, was a prize winner in the year of its publication. Anna May Wong has the stellar role of Taou Yuen, supported by Elizabeth Allan, Edmund Gwenn and John Loder, in "Java Head."

Standing Aghast Note.

I didn't know you could get one from coffee!

Post Classified Ads fill good jobs with the right kind of help. Just phone National 4200 and ask for a Post Ad-Writer.

Enlivens Two Screens Today

Providing much of the gayety that characterizes the tuneful action of "Broadway Melody of 1936," which today enters its second week on the screen at the Palace, and making his debut as an individual star of the films in "It's in the Air," at Loew's Fox, Jack Benny may be said slightly to dominate the local cinema scene. In the stratosphere comedy at the Fox, he is supported by Ted Healy, Nat Pendleton and Una Merkel. Miss Merkel also is prominently concerned in the goings-on at the Palace.

Charges of Possessing Illicit Still Dropped

Special Dispatch to The Post.

Hagerstown, Md., Oct. 18.—Charges against George W. Crouse, of Frederick County, who was accused by Federal investigators of possessing an illicit still, have been dismissed by U. S. Commissioner D. Angle Wolfinger here. Testimony was found insufficient.

Elmer C. Hutzell was held under $1,000 bond for a hearing Monday when he appeared before Commissioner Wolfinger. Federal agents testified they found an unlicensed still on his premises.

Fire Damages Elevator.

Special Dispatch to The Post.

Charles Town, W. Va., Oct 18.—Damage estimated at $1,000 was done by fire, believed to have been caused by an overheated bearing, to the elevator of the Jefferson Milling Co. here yesterday. While the blaze was confined to the elevator, a considerable amount of water was thrown into the main building. There was little wheat in the mill. The plant employs 25 men.

Woman Hurt in Auto Near Hagerstown

Special Dispatch to The Post.

Hagerstown, Md., Oct. 18.—The sharp bend leading to the bridge over Conococheague Creek on the National Highway, 8 miles west of here, was the scene of the third accident within six weeks last night. Margaret Glover, Lima, Ohio, en route to Washington, sustained a fractured leg and was brought to the Washington County Hospital here. A. B. Conoway, Jr., Lima, escaped injury. A section of the bridge wall, recently repaired after a large truck tore it away, was damaged by the Conoway car.

Under the program for the National Highway as announced by the State Roads Commission, this curve is to be eliminated, with the possibility of another bridge being erected across the creek at a point farther down stream, thereby eliminating two dangerous curves and a hill, the scene of a score or more accidents in recent years.

Rollfast Bicycles

SIDEWALK BIKES, VELOCIPEDES and ROLLER SKATES

Other good wheels. Wheel goods repaired. Your old wheel taken as part payment on a new wheel.

Hazleton Bicycle & Sporting Goods Co. 424 Ninth St. N.W.

We Carry a Complete Line Nationally Advertised Liquors at Low Prices!
NEY DISTRIBUTING CO.
903 Penn. Ave. N.W.
Phone NAtional 7951. Free Delivery

DRAFTING MATERIALS
MUTH 710 13th N.W.

HOSIERY REPAIRS
Highest Quality—Lowest Price
One-Thread Run—15c.
Pulled Threads—10c Inch.
While-You-Wait Service
SOUTHERN STELOS CO.
613 12th St. N.W. NAtl. 8442.

KAPLOWITZ
THE COAT AND SUIT SPECIALTY SHOP
ON THIRTEENTH STREET BETWEEN E AND F
DRESSES • SPORTSWEAR • GOWNS
For a generation the best clothes exclusively

PADLOCKS
ALL SIZES MAKES
WIZARD LOCKSMITH
2814 14th St. N.W. CO. 3122

FREE INSTRUCTION
CHILDREN'S SWIMMING CLASS
SATURDAY AT 10 A. M.
Something Different
2 CAMERA PRIZES
Admission 25c
AMBASSADOR SWIMMING POOL

AMUSEMENT.

LIBRARY OF CONGRESS
E. S. Coolidge Foundation
Wednesday, October 30 at 3:30 P. M.
THE KROLL-BRITT-SHERIDAN TRIO
Tickets at T. Arthur Smith, 910 G St. N.W., beginning Wednesday, October 23, at 9 A. M.

NOW KEITH'S 15th at G
A Washington Institution
A love story written 2,000 years ago for this very day . . !
The LAST DAYS of POMPEII
with thousands in a cast including
PRESTON FOSTER • BASIL RATHBONE
Coming . . . LIONEL BARRYMORE "The Return of Peter Grimm"
And the 7th Issue of "THE MARCH OF TIME"
RKO

NOW Warner Bros. EARLE
ANNIVERSARY WEEK
KAY FRANCIS IN WARNER BROS. Goose & the Gander
with GEORGE BRENT
ON STAGE
PAUL ASH
BARTO & MANN
GYPSY NINA
24 PAUL ASH GIRLS
50—Entertainers—50
25c To NOON
The "Goose and the Gander" Can Also Be Seen Tomorrow, Mon. & Tues. At The Ambassador

Warner Bros. METROPOLITAN
NOW BETTE DAVIS & GEORGE BRENT
A Cosmopolitan Prod.—Warner Bros. Picture
Special Agent
Also
VOICE OF EXPERIENCE
25c to 5 P. M. Eve. 25c & 40c

AMUSEMENTS.

GAYETY BURLESK
Starting This Sunday Matinee
GEORGE BROADHURST and His BURLESK STARS
With Peggy Hill and I. B. Hamp

NATIONAL
Mat. Today 2:15 p. m. Sharp
Eves., Sat. Mat., $1.10 to $3.30
Seats for all performances.
TONIGHT 8:15 SHARP
Katharine CORNELL in ROMEO AND JULIET
With Florence Reed, Maurice Evans, Ralph Richardson, Charles Waldron
Next Week, Beg. TUES.—Seats Selling
MAX GORDON
Producer of "Dodsworth" and "Roberta"
Offers Washington His Newest Production
"PRIDE AND PREJUDICE"
Dramatized by Helen Jerome from the Jane Austen Novel
Nights, $2.75, $1.65, $1.10 & 55c. Wed. Mat., $1.65, $1.10 & 55c. Sat. Mat., $2.20, $1.65, $1.10 & 55c (inc. tax).

Loew's FOX F at 14th — ME. 5001
Now WORLD PREMIERE
JACK BENNY in M-G-M's "IT'S IN THE AIR"
with UNA MERKEL • TED HEALY • NAT PENDLETON
• Stage •
Major BOWES AMATEURS ON TOUR An All New Show
Friday JOAN CRAWFORD in "I LIVE MY LIFE"
Stage . . . YORKE and KING
Extra! . . AL SHAYNE

Loew's PALACE F at 13th
Now . . . 2nd WEEK!
BROADWAY MELODY of 1936
with JACK BENNY, ELEANOR POWELL
. . STARS . . STARS . . STARS
Special "FOOTBALL TEAMWORK"
Coming . . "BIG BROADCAST of 1936" with BING CROSBY, AMOS 'N' ANDY • BURNS & ALLEN and others

Loew's COLUMBIA F at 12th
25c TO 5:30 NIGHTS 25c 40c
Now . . CLARK GABLE in "CALL OF THE WILD" with LORETTA YOUNG • JACK OAKIE

BELASCO OPP. THE WHITE HOUSE
STARTS TODAY
JOSEPH HERGESHEIMER'S PRIZE WINNING NOVEL
JAVA HEAD

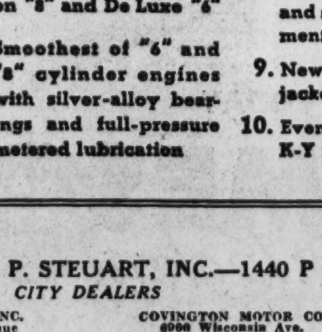

ANNA MAY WONG
ELIZABETH ALLAN
EDMUND GWENN
JOHN LODER

A General Motors Value

More beautiful than ever

and BUILT TO LAST 100,000 MILES!

When you see the 1936 Silver Streaks, you'll see one of the greatest value achievements in recent history. The two new lines of Sixes and the great, new Straight-Eight introduce scores of improvements in appearance, safety, comfort, economy, performance and dependability—yet *Pontiac's 1936 prices are just a few dollars above those of the lowest-priced cars you can buy!*

The new Pontiacs are actually *even more beautiful than before*, with a new front-end designed to emphasize the famous Silver Streak . . . with an entirely new headlight mounting . . . with a different hood, different running boards, and a decidedly different rear-end treatment. What's more, the luxurious new interiors show just as much improvement!

And that's only the *outside* story of the new Pontiacs. The *inside* story is even more remarkable. The 1936 Silver Streaks present *101 of the finest features money can buy*—because that's what it takes to build motor cars to last 100,000 miles.

The brakes, for example, are big, triple-sealed hydraulic with new warp-proofed drums of fused iron on steel and molded linings. The bodies are solid steel "Turret-Top" Fisher Bodies with No-Draft Ventilation, insulated roofs, and built-in luggage and spare tire compartments. Clutch action, brake action and engine performance are even smoother, while the Syncro-Mesh Transmission is now silent in every speed, forward and reverse. Starting and driving have been greatly simplified—in fact, the new Pontiacs are as automatic as a car can safely be! And the smooth, *even more economical* engines feature cooling and lubricating systems that are models for the entire industry!

These, of course, are merely the highlights of what awaits you at your Pontiac dealer. Be sure to get the rest of the story, including the startling facts about *Pontiac's low prices*. And if you must delay your visit *keep an open mind* until you see the low-priced cars with the finest pledge of quality in the history of motoring—*built to last 100,000 miles!*

ALL THAT'S BEST OF ALL THAT'S NEW

1. Solid Steel "Turret-Top" Bodies by Fisher
2. Improved triple-sealed hydraulic brakes with new chrome-nickel alloy drums
3. Enclosed Knee-Action on "8" and De Luxe "6"
4. Smoothest of "6" and "8" cylinder engines with silver-alloy bearings and full-pressure metered lubrication
5. Electroplated lightweight nickel-alloy pistons
6. All-silent Syncro-Mesh transmission
7. Simplified starting with automatic choke
8. Concealed luggage and spare tire compartment
9. New full-length water-jacketed cylinders
10. Even stronger double K-Y frame

PONTIAC MOTOR COMPANY, PONTIAC, MICHIGAN

List prices at Pontiac, Michigan, begin at $615 for the Six and $730 for the Eight (subject to change without notice). Standard group of accessories extra. Easy G. M. A. C. Time Payments.

$615

DEALER ADVERTISEMENT

L. P. STEUART, INC.—1440 P St. N.W.—DEcatur 4800—Branch 141 12th St. N.E.

CITY DEALERS
SEMMES SALES, INC. 5832 Georgia Avenue
FLEMING MOTOR CORP. 2155 Champlain St. N.W.
SAUNDERS MOTOR CO., INC. 1623 L St. N.W.
B. D. JERMAN & CO. 2819 M St. N.W.
COVINGTON MOTOR CO. 6900 Wisconsin Ave. Bethesda, Md.
FLOOD MOTOR CO. 3419 Connecticut Ave.
RICHARDSON BROTHERS 2204 Nichols Ave. S.E.
WINDRIDGE & HANDY, INC. Rosslyn, Va.

SUBURBAN DEALERS
WILSON MOTOR CO. Silver Spring, Md.
WADE MOTOR CO. Gaithersburg, Md.
SOUTHERN MARYLAND GARAGE Upper Marlboro, Md.
MARBERT MOTORS Annapolis, Md. 211 West St.
TEMPLE MOTOR CO. 1800 King St. Alexandria, Va.
BLYTHE'S GARAGE Lanham, Md.
SCHWAB MOTOR CO. Warrenton, Va.

Ah! A Steak Broiled Over an Open Fire Is Perfect for a Crisp October Sunday

Ideal Outdoor Day Starts With Big Breakfast

Homey Supper Tops Off Picnic Dinner, and Everyone's Happy.

By Dorothea Duncan.

Tomorrow let's have a sturdy breakfast, a steak roast in the open about 2 o'clock in the afternoon, and a warm, inviting supper at home. You will find this a perfect schedule of meals for a crisp Sunday in October, when every member of the family clamors to be out of doors for every minute of the day.

Breakfast can be a leisurely meal of favorite dishes, for Sunday is one day in the week when everyone has a chance to enjoy second helpings and two cups of coffee. Let the fragrant odor of sizzling sausages, griddle cakes and good coffee be the family's alarm clock tomorrow. It will work lake a charm.

A picnic luncheon cooked over an open fire will divide the responsibilities of cooking the main Sunday meal among all the members of the family. If the day is very chilly take hot soup in a thermos to take the chill out of your bones. Steak never tastes so good as when broiled over an open fire and popped between buttered rolls. Potatoes can be roasted in the embers of the fire. As soon as the picnic spot is chosen the fire should be started, so it will be possible to have hot coals for roasting the potatoes, otherwise they will not be cooked in time to eat with the steak.

A crisp vegetable salad can be carried in a mason jar and served from paper plates, or it can be packed in individual paper cups with covers. Cake and fruit, and a hot beverage and milk for the children will complete the meal.

Supper at home should be a meal that is easy to prepare. One hot dish, a delicious salad and beverage will be sufficient. Baked beans and Boston brown bread make an inviting supper combination. The beans can be canned ones that have been reheated in the oven. Right now one famous manufacturer of delicious baked beans is offering two individual bean pots with every purchase of one can of beans. These bean pots are ideal for serving attractive individual portions. The beans can be poured from can into pot, topped with a strip of bacon, and set in the oven until sizzling hot and ready to serve. Delicious Boston brown bread can also be bought in cans, and it can be heated by dropping the can into boiling water for about half an hour.

The following menus for Sunday have been developed along the above mentioned plan.

MENUS FOR SUNDAY.

* * * *

BREAKFAST.

Grapefruit halves with sherry
Toasted wheat biscuits with light cream
Buttermilk griddle cakes Maple syrup
Broiled sausage links
Coffee Milk (for children)

* * * *

PICNIC LUNCHEON.

Tomato juice cocktail
Broiled hamburgers and onions between rolls
Baked potatoes Mixed vegetable salad
Brownies Fresh Fruit
Coffee Milk (for children)

* * * *

SUPPER.

Oven baked beans
Boston brown bread
Medley of fruits with French dressing
Hot tea Hot cocoa

Would You Like This Decorated Salad Bowl?

Post Staff Photo.

Some lucky woman who enters her favorite recipe in The Post's recipe contest will win this attractively-decorated salad bowl with matching serving fork and spoon.

Smart Utensils to Be Awarded Winners in Post Recipe Contest

Hand-Carved Salad Bowl Is the First Prize to Be Awarded in Six Weeks' Competition for Housewives of the Washington Area; Other Attractive Offerings.

Do you ever wish that you could cast your household budget to the four winds and go downtown and indulge in as many attractive household accessories as your fancy desires?

Every woman who likes smart, up-to-the-minute table accessories and kitchin utensils that are designed to bring perfect cooking results will welcome the opportunity of winning one of the illustrated prizes.

To the woman who submits the best recipe during the next six weeks, The Washington Post will give this lovely hand-carved salad bowl with matching wood serving fork and spoon. The interesting feature about the salad bowl is that the brilliant color design is resistant to vinegar and other salad ingredients and will last through years of constant usage.

Smartly Designed Utensil.

A cake server and box smartly designed of non-tarnishing chromium and white porcelain, decorated with clever red handles and knob, will be second prize. Third will be a Dutch oven, one of those indispensible portable baking utensils that has innumerable uses and can be used as successfully for baking dishes atop the range as in a large oven.

In addition to these three prizes to be awarded at the end of six weeks, five prizes of $1 each will be awarded weekly. Every woman who wins a weekly prize will be eligible in the final judging for the grand prizes. This gives every woman six opportunities of having her recipe placed on the winning list.

Salad dressing has been chosen as the recipe subject for next week. Every woman has her favorite type of salad dressing, but remember that there are few basic recipes for making salad dressings. If you submit a variation of a mayonnaise dressing, for example, be sure to include the recipe for the mayonnaise as well as the ingredients and procedure of mixing for the variation. Write out your recipe and send it to Dorothea Duncan in care of The Washington Post. All entries should be received at this office not later than next Saturday morning.

Results of this week's contest for cake recipes will be found on next Tuesday's food page. Names of the prize winners and their winning recipes will be printed.

Persimmon Salad.

Ripe persimmons and soft cream cheese make an excellent salad combination. Cut the fruit petal fashion filling the hollow at the base with a small ball of the cheese. Nest in crisp lettuce and serve with French dressing.

Diebetics Offered Sugar-Free Candy

Low Carbohydrate Cookies Also Manufactured.

Sugar-free candy and low carbohydrate cookies for diebetics or persons on a limited carbohydrate diet are being manufactured.

One company puts out a selection of candy which includes hard gum drops, horehound menthol cough drops, lollipops, chocolate bars and chewing gum. A combination of noncaloric ingredients, including saccharine, is sold in powdered form to be used in place of sugar for sweetening fruits.

Lemon, orange and ginger snaps and cheese wafers are being made with a low carbohydrate content. These can be used by the diebetic if the physician approves. An imitation maple syrup with no sugar content also is available. This, too, will add variety to the limited diet, but should not be used in cases of diabetes unless a physician is consulted.

These products are sold in a Washington store. For further information call Dorothea Duncan, National 4200.

For Better Values Trade at
UNION MARKET
5th & Fla. Ave. N.E.

Chicken, Rice Loaf Is Dish To Be Prized

It May Be Fixed Day Before Being Served; Leftovers No Problem.

A CHICKEN and rice layer loaf that may be served hot or cold, with cream gravy or mayonnaise, is a dish to be prized. Aside from tasting wonderfully good, it has other highly desirable virtues. It may be prepared the day before it is to be served, and the rice makes the chicken do double duty. And leftovers, if any, taste delicious.

Stewing fowls are the best kind of chickens to buy for loaf making. Have the market man cut the bird up. Ask him to clean the feet and send them, too. If he sends them without cleaning, pour boiling water over them and let them stand for two or three minutes. The outer skin can then be pulled off easily. Cook them with the stewing chicken; they add gelatin and body to the broth.

Wash the pieces of chicken. Cover them with hot water, add a teaspoon of salt and let the chicken simmer until the meat is tender. Remove the pieces of chicken from the broth and strain it. Let it come to a rolling boil and cook one cup of washed rice in it, letting the water evaporate so the rice grains will be dry and white. While the rice is cooking, remove the chicken meat from the bones and put it through a food chopper. Into a buttered deep loaf pan put a half-inch layer of rice, packing it in quite firmly. Then arrange a layer of minced chicken, another layer of rice, another layer of chicken, and finally a layer of rice on top. If the loaf is to be served hot, set it into a moderate oven 375 degrees F.) for 20 minutes. If it is to be served cold, set it into the refrigerator for an hour. When ready to serve, unmold the loaf on a platter and garnished with parsley and stuffed olives or sliced tomatoes. Or a ring of buttered peas and carrots may be arranged around the loaf. Some of the broth may be reserved for making gravy instead of using all of it for cooking the rice.

PURVEYORS OF FINE FOODS SINCE 1856

FREE DELIVERY

Burchell's Bouquet is another name for coffee freshness, and true coffee flavor. It's ground before your eyes.

BURCHELL'S BOUQUET 25c lb

Whether your table calls for food staples or delicacies, shop at Burchell's, quality food headquarters in Washington for more than three-quarters of a century.

NA. 3200

Sun-Lan Tea "Oolong" 60c lb.

N. W. BURCHELL
817 14th Street N.W.

Glass Service in Pastel Colors A New Note in Table Decoration

Hostesses Have Chance to Work Out Many Novel Centerpiece Arrangements as Holiday Season. Approaches.

The hostess who centers her attention on her table centerpiece will score a success for her fall dinner or luncheon.

With the calendar for the next few months dotted with holidays there are all sorts of opportunities to work out the unusual in table arrangements that will put you in the four-star class of hospitality.

Although there is a growing trend toward white appointments, colors offer too many chances for unleashing an artistic bent to lose their popularity. In fact, the smart hostess who isn't afraid to give rein to her color senses can enter the realm of the true artist.

Pastel Glass Shown.

This season both glass and china manufacturers exhibiting in the Merchandise Mart, Chicago, have gone into the garden and orchard for inspiration and emerged with services and special pieces that would give the flowers that bloom in the spring pause for consideration. One leading manufacturer is showing complete glass services in pastel colors, his new shades including amber, green, the hue of the first spring leaves, azure, topaz and wisteria. Crystal stems for the glasses accentuate the exquisite shades of the bowls and bases.

On a table arranged for an autumn houseware show at the mart, the centerpiece was of long stemmed purple violets, flanked by low bowls of pink button chrysanthemums, the cloth was of blush damask and the glasses, cocktail and salad service were of the wisteria and crystal glassware. Needless to say, the table caused a sensation. Another arrangement which any hostess might copy to advantage was achieved by keying the color combination to a fruit centerpiece. Scarlet-cheeked apples, bunches of deep purple grapes and one or two small yellow pumpkins were arranged on a bed of autumn leaves for the centerpiece and wisteria and amber glassware was combined for the service, the cloth being of dull gold damask.

Mist Ware Smart.

A spur to hostess originality is the mist glass which can be had in bowls, vases, ornaments, salad services and a number of other special pieces. Helping hostesses to solve the problem of inexpensive centerpieces when flowers have become a luxury, one manufacturer has devised an arrangement that is both smart and practical. A medium-sized bubble bowl of mist glass is set on a rectangular mirror and arctic animals—bears, seals and penguins—are grouped on either side. The effect is modern and the feeling is chic.

Among other interesting new glassware this season is the pattern in mist and clear crystal with modern treatment in design. The glass epergenes of grandmother's day, for fruit and flower combinations, are coming more and more into use.

New, Simple Method For Serving Carrots

If you want a new but simple method for serving carrots try the following recipe for carrots vichy:

Wash and scrape tender, young carrots of the same size. Cook in boiling water to which a little salt and one bay leaf has been added. When tender, drain carrots. When carrots are cool enough to handle, cut in wafer thin slices. Melt butter in frying pan and when hot add carrot slices. Turn frequently so carrots may be brown on both sides, being careful that they do not burn. Serve with a sprinkling of finely chopped parsley.

Milk Sherbet Ideal Finale for Dinner

A milk sherbet answers the dessert problem when an ice is too light and an ice cream too rich. A milk sherbet combines the best features of both desserts, for it has the smoothness of an ice cream and the refreshing tingle of an ice.

Banana-pineapple milk sherbet is an ideal selection for the fall dessert. Try it this way.

Banana-Pineapple Milk Sherbet.

- 6 bananas (2 cups sieved)
- 2 tall cans irradiated evaporated milk
- 3 tablespoons lemon juice
- 1 No. 2 can pineapple juice

Press bananas through a coarse sieve. Combine with other ingredients. Freeze with a 1 part salt to 8 parts ice mixture. If a sweeter sherbet is desired, dissolve ½ to 1 cup of sugar in banana pulp. Yield, 3 quarts.

You will find that the evaporated milk gives this sherbet an exceptionally smooth texture. Keep several cans on the pantry shelf, for it is convenient to use for cooking when your fresh milk supply unexpectedly runs out. It is economical, too.

NO SHELF AGE!

MESCO COFFEE

M. E. SWING
1013 E St. NA. 7601

WE Celebrate YOU SAVE! 76TH ANNIVERSARY FOOD SALE!

A&P ESTABLISHED 1859 "WHERE ECONOMY RULES"

It's a gala event . . . featuring a mass of exciting values. Don't miss them! Visit your nearby A&P Food Store NOW . . . get in on these sensational BIRTHDAY SAVINGS while they last.

Concord Grapes 12 Qt. Basket 35c

Golden Ripe Bananas 4 lbs. 17c

Grapefruit, 5c each or 3 for 19c
All sizes in most stores.
Lettuce 2 hds. 19c; 2 hds. 23c
Sweet Potatoes 5 lbs. 9c

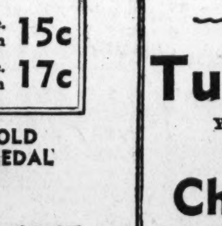

Grimes Golden or Jonathans 4 lbs. 10c

APPLES
York Imperial 5 lbs. 9c
bu. basket 65c
Stayman 4 lbs. 9c
bu. basket 75c

Bulk Rice BLUE ROSE - 4 lbs. 19c
Hershey's Kisses lb. pkg. 23c
N. B. C. Chocolate Crowns - - - lb. 19c
Maple Syrup Ann Page ½ pt. [illegible] 17c
RajahSyrup Blended 2 12 oz. Jugs 25c

Morton's Salt - 2 pkgs. 13c
Nucoa Margarine lb. pkg. 21c
Wesson Oil pt. can 23c qt. can 45c
Preserves lb. Jar 15c 2 lb. Jar 29c
Molasses Brer Rabbit Green Label No. 1½ can 13c

Del Monte Fruits
Peaches - Sliced or Halves Lge. Can 15c
Pineapple Golden Sliced Lge. Can 17c

Pillsbury's OR GOLD MEDAL FLOUR
12 lb. Bag 65c 24 lb. Bag $1.27

Compare Shortening Prices—Then Use CRISCO
1 lb. Can 21c 3 lb. Can 57c 6 lb. Can $1.13

CHEESE
BORDEN'S American, Pimento or Chateau ½ lb. pkg. 15c
Kraft's Swanky Swig Kay, Pineapple or Pimento 5 oz. Glass 17c

Rajah Salad Dressing
8 oz. Jar 10c Pint Jar 17c Quart Jar 29c

In Our Meat Markets
Fancy Frozen Turkeys lb. 33c
Young Hens—7 to 10 lbs. each.
Fresh Roasting Chickens lb. 31c
2½ to 4 lbs. each

BEEF

Steaks		Roasts	
Sirloin	lb. 37c	Fancy Rib	lb. 29c
Porterhouse	lb. 39c	3-Corner	lb. 25c
Bottom Round	lb. 35c	Chuck	lb. 21c
Top Round	lb. 37c	Sirloin Tip	lb. 37c

Smoked Hams lb. 29c
Center Slices lb. 39c
Sunnyfield Sliced Bacon lb. 39c ½ lb. pkg. 20c
Spareribs lb. 21c Kraut (bulk) lb. 5c

Crutchfield's Corn Meal 5 lb. bag 19c
Kirkman's Soap 3 cakes 13c
Lux Toilet Soap 3 cakes 19c

Nestle's Chocolate Bars Almond, Semi-Sweet or Milk Chocolate 2 ¼ lb. Bars 25c

FREE—3 cakes Fairy Soap with each purchase of 2 pkgs. of— GOLD DUST 2 lge. pkgs. 42c

Standard Quality
Corn or Peas 4 Med. Cans 25c
Tomatoes or Stringless Beans 3 Med. Cans 17c

These prices effective in D. C. and Suburbs until the close of business Sat., Oct. 19th, 1935.

Last Day to Stock Up on These Anniversary Specials From Our
"Pantry Corner"

"Kann's Special" Coffee

2 lbs. 37c
—Fresh roasted coffee ground to your own individual needs.

2-lb. Jars Preserves
—Your choice of apple, peach, apricot, strawberry, blackberry, grape, huckleberry. 35c 3 for $1.00

Well-Known "KELLOGG'S" Products Anniversary Priced!
—Kellogg's Sauerkraut, large can..10c
—Kellogg's Maine Corn, 2 cans....25c
—Kellogg's Tomatoes, 2 No. 2 cans 21c
—Kellogg's Spaghetti, 2 15-oz. jrs. 25c
—Kellogg's Filet of Mackerel.......20c
—Kellogg's Bartlett Pears, can.....25c
—Kellogg's Fruit Cocktail, 2 cans..35c
—Kellogg's Kadota Figs, can.......19c
—Kellogg's Fancy Pickles, qt. jar..19c
—Kellogg's Stuffed Olives, lge. jar..25c

Telephone Orders Filled—DIstrict 7200

Kann's STREET FLOOR

GOOD BREAD REFLECTS GOOD BAKING

PHONE TODAY
HOLMES Modern Bakery NA. 4537
107 F STREET N.W.
HOLMES TO HOMES

State News
Sports

The Washington Post

Classified Ads
Comics

WASHINGTON: SATURDAY, OCTOBER 19, 1935

Agents Wreck 2d Kent Still In Dry Drive

C. J. Callahan Leads 5 Other Federal Men to Capture of 4.

Declares Seizures Mark a 'Concerted Drive' on Bootlegging.

By the Associated Press.

Chestertown, Md., Oct. 18.—Another big Kent County distillery was destroyed today in what a Federal officer said was a "concerted drive" to wreck an allegedly unlawful liquor industry in this section.

Charles J. Callahan, internal revenue agent from Salisbury, reported he and five other officers closed in during the early morning hours on a 1,250-gallon-capacity liquor plant in a low-lying wooded section between here and Tolchester.

Four men were at the distillery, he said. After a fist fight with them and chase through a marsh, Callahan added, the authorities arrested the men, dynamited the plant and seized 520 gallons of liquor, distillery supplies and equipment.

Is Second Case.

Only a week ago an even larger distillery was demolished in another section of the county. A slightly smaller quantity of whisky was confiscated.

Callahan charged that moonshiners had been coming into this section from Cecil County, setting up illicit plants and selling their product in dry counties on the southern Eastern Shore.

"They have been getting away with it," he said, "but they will not do so any longer. A concerted campaign is being conducted by Federal and county officers to stamp out this business."

The four men arrested in the latest raid were listed as Hill Cox, 41, Rising Sun; Luther Slicer, 35, Horace W. Reynolds, 22, Colora, and Thomas Anderson, 30, Port Deposit.

Men Are Battered.

Their clothing was muddy and torn, supposedly from the flight through the mud and bushes. One had bruises and cuts on the face, and the officers said these were received in a rough and tumble personal combat with the officers.

The men were lodged in the Kent County Jail pending a hearing before United States Commissioner W. R. Horney at Centreville. They were faced with charges of illegal manufacture of liquor.

The officers participating with Callahan in the raid were Federal Agent Henry P. Thompson, also of Salisbury; Deputy Sheriffs John N. Bennett, jr., Archie Lesage and Earle Pinder and a fourth Kent County officer.

Among the seized products and equipment, they listed one distillery unit of 750-gallon daily capacity and an auxiliary unit of 500-gallon capacity, 7,800 gallons of mash, a truck containing 350 gallons in a hogshead, a 20-horsepower steam boiler, 40 mash boxes and approximately 100 empty cans.

Drive on Fire Hazards May Carry Penalties

Special Dispatch to The Post.

Winchester, Va., Oct. 18.—A campaign to rid the city of fire hazards may result in court summons for property owners who fail to heed recommendations for improvement of their property made after a recent inspection by Otis Kendig, deputy State fire marshal, Arthur M. Field, city manager, said today.

Kendig reported to officials the existence of 49 alleged firetraps. Another inspection will be made soon to determine whether recommendations have been followed. Owners and occupants who have disregarded instructions will be liable to a fine, it was said.

Face Liquor Charge.

Special Dispatch to The Post.

Lynchburg, Va., Oct. 18.—G. B. Wooldridge, 18, and John Cusack, 32, were arrested here yesterday on charge of transporting 10 gallons of liquor. They will be tried in the municipal court tomorrow morning.

WJEJ

WJEJ
1210 Kilocycles.

SATURDAY

Today's Highlights.

8:45 a. m. Post News Flashes.
10:30 p. m. Organ Melodies.
8:45 p. m.—American Weekly.
9:30 p. m. Dorothy Melton.
10:30 p. m.—Flash Gordon.

MORNINGS.

6:30 Voice of Evangelism.
7:00 Radio Spotlights.
8:30 Saturday Special.
8:45 Post News Flashes.
9:00 Morning Devotions.
9:30 Morning Melodies.
9:45 Chambersburg Program.
10:30 Organ Moods.
11:00 Housekeepers' Chat, U. S. Department of Agriculture.
11:15 Shoppers' Guide.

AFTERNOON.

12:00 Chambersburg Program.
1:00 Martinsburg Program.
3:30 Tea Time Tunes.
4:00 Sunday School Lesson.
4:15 A. A. A. Talk.
4:30 Martinsburg Program.
5:15 Sports Flashes.
5:30 Chambersburg Program.

EVENING.

6:00 Buyers' Previews.
6:30 Chambersburg Program.
7:30 To be announced.
8:00 Old Timers.
8:15 Transcription.
8:30 Myersville Serenaders.
8:45 American Weekly.
9:00 Wood Choppers.
9:30 Dorothy Melton.
9:45 Organ Moods.
10:15 String Band.
10:30 Flash Gordon.
10:45 Waltz Melodies.
11:00 Sign Off.

WJEJ is owned and operated by Hagerstown Broadcasting Company, Inc.

Maryland's Longest Bridge Completed

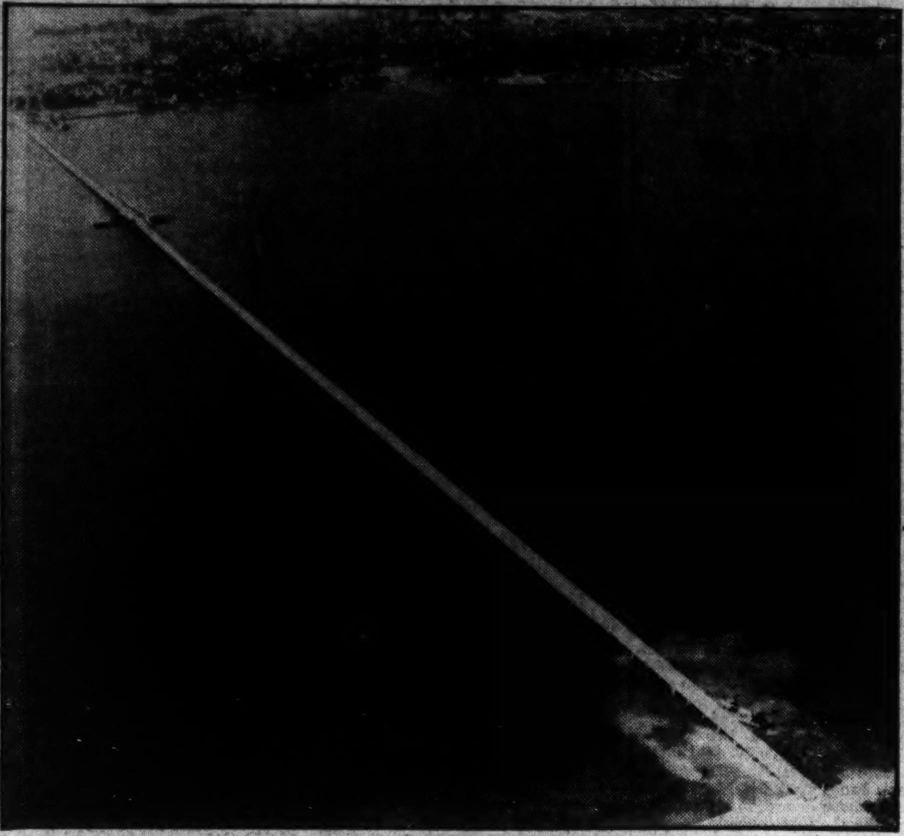

An aerial view of the recently completed bridge over the Choptank River, Cambridge, Md., which will be dedicated by Gov. Harry W. Nice next Saturday and formally opened to traffic when President Roosevelt passes through the drawbridge in the yacht Sequoia.

PWA Allots $1,074,000 for Two Counties

Funds for Prince Georges and Montgomery in State Total.

By a Staff Correspondent.

Baltimore, Md., Oct. 18.—A total of $1,074,000 in PWA funds has been allotted the two Maryland counties bordering the District of Columbia, it was announced here today at the office of Abel Wolman, PWA director.

Montgomery County will receive a loan and grant of $794,000 for school construction work. This will mean the putting to work of 148 men over a period of 16 months. Prince Georges County will receive $100,000 for "improvements." This will allow 117 men to work five months.

The Washington Suburban Sanitary Commission was provided with $180,000 for water and sewer extensions, providing work for 332 men for a year. These projects will be in both Montgomery and Prince Georges counties.

The three allotments were part of a blanket loan and grant of $26,332,190 apportioned to the State of Maryland. The direct grants in this instance will amount to $12,093,989, or 45 per cent of the direct cost of each of the 85 projects.

Wolman said Delaware, which is also under his jurisdiction, has been allotted funds for 21 projects. The Maryland program, he said, has been revamped and is now in final shape. It will be changed only if additional funds are appropriated.

Besides the two metropolitan counties, loans and grants announced for the State included:

Wicomico County, schools, 33 men, 12 months, grant of $100,000. Sharptown, water works, 58 men, 3 months, loan and grant of $47,000.

Cambridge, Eastern Shore State Hospital, 87 men, 10 months, grant of $27,450.

Dorchester County, schools, 119 men, 6 months, grant of $49,000.

Catonsville, Spring Grove State Hospital, 216 men, 10 months; grant of $108,000.

Hagerstown, sewers, 113 men, 10 months; grant of $72,152.

Cambridge, sewers and municipal park, 55 men, 6 months; grant of $15,458.

Ocean City, sewers, 115 men, 12 months; loan and grant of $110,909.

Dorchester County, Cambridge School, 260 men, 4 months; grant of $78,750.

Crisfield, water and sewage systems, 200 men, 12 months; loan and grant of $110,909.

Chesapeake Beach, bulkhead, 60 men, 4 months; loan and grant of $56,364.

'Miniature Fair' Set Nov. 1-2 in Frederick

Special Dispatch to The Post.

Middletown, Md., Oct. 18.—Middletown's annual community show, which has long been known as the "miniature fair" of Frederick County, will be held in the high school building, November 1 and 2. The event is sponsored by the local Grange.

The committee in charge of arrangements is composed of J. Homer Remsberg, agriculture instructor at the Middletown High School, chairman; M. Frank Holter, president of the Frederick County Farmers' Co-operative Association, vice chairman; Mrs. J. Vernon Coblentz, Mrs. Margaret House, Herman Schroyer and Maurice Ahalt.

Student, 13, Shot.

Special Dispatch to The Post.

Lynchburg, Va., Oct. 18.—Trevett Johnson, 13, pupil at Lee Junior High School, was shot in the leg during recess yesterday. School authorities were unable to account for the boy having the weapon. He is a son of Detective R. H. Johnson, of the police department.

Champion of Tubers Renews English Drive

Salisbury, Md., Oct. 18 (AP).—Seth P. Taylor will sail Sunday from Norfolk for England to continue his efforts to make the sweet potato as popular as tea.

Taylor introduced the sweet potato to the English palate last year and met with "fair success." He announced today he would try again this year to make the English realize the tuber really is a good food. He will take 1,500 bushels of sweet potatoes aboard ship with him as an initial shipment.

The effort to educate the English palate to the sweet potato is aimed at finding a foreign market for the crop.

G. O. P. in Wise Aims Charges At Democrats

Absentee Voter Statute Violation Is Claimed; Warrants Out.

Special Dispatch to The Post.

Coeburn, Va., Oct. 18.—Politics began sizzling in Wise County today with the issuance of warrants against a number of registrars charging violation of the Virginia State election laws in connection with the return of "absent voter" ballots.

At least eight warrants had been served today against prominent Democrats. All the accused men made appearance bonds before J. M. McLemore, bail commissioner, at Wise. Bond in most cases was fixed at $100.

Will Bond Lay, prominent Coeburn resident, is among those against whom warrants are reported to have been issued. Republican leaders are complainants.

It was said here today by authoritative sources that Republican leaders would face "the same medicine" within the next few days and that "warrant would be repaid by warrant."

Chemical Firm Elects Gibson As New Leader

Virginia - Carolina Corp. Ousts Ivey in Contest for Control.

By the Associated Press.

Richmond, Oct. 18.—F. Swift Gibson, of Baltimore, was today elected president of the $30,00,000 Virginia-Carolina Chemical Corporation, succeeding A. Lynn Ivey, of Richmond.

Gibson will succeed Ross H. Walker, of Richmond, on the board of directors of the corporation. All other officers were re-elected.

Ivey's removal from the presidency was indicated here last week when the stockholders in a stormy session here removed him from the board of directors. Leading the movement to oust Ivey was George S. Kemp.

The following officers were re-elected by the board today:

H. S. Purvis, vice president in charge of sales; P. C. Smith, secretary; George G. Osborne, assistant secretary and assistant counsel; H. E. Perry, treasurer; L. W. Dunn, assistant treasurer, and J. H. Starry, auditor.

Purvis tendered his resignation immediately upon learning of his re-election. He attributed his resignation to what he termed the "unhappy situation" existing in the company as the result of the contest for control.

The new president said today he would move to Richmond from Baltimore, where he has operated a fertilizer and chemical business the last 20 years.

Winchester Kiwanis Name Goode President

Special Dispatch to The Post.

Winchester, Va., Oct. 18.—Wendell B. Goode has been elected president of the Winchester Kiwanis club, it was announced today. With the other officers, he will be installed January 1.

Eugene B. Cooper is vice-president-elect, and Andrew Bell was named secretary-treasurer for the fourteenth year. Members of the board of directors next year will be Ancel Groves, George Bushness, Wilbur M. Krise, Sam Brookes, Dr. R. H. Kerlin, J. Sloan Kuykendall and Dr. H. I. Pifer.

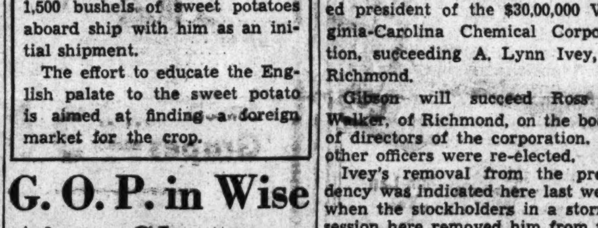

Delivered Promptly:—

EMBASSY DAIRY

Grade "A" Pasteurized Milk
Rich Pasteurized Jersey Milk
Chocolate Milk
Whipping Cream
Rich Table Cream
"Golden Flake" Buttermilk
Creamed Cottage Cheese
Sour Cream
Select Eggs
Creamery Butter
Sweet Butter
California Orangeade

Our employees receive regular physical examinations and all of our dairy products are perfectly pasteurized.

EMBASSY DAIRY
100% INDEPENDENT ★ ★ ★ A UNION DAIRY
Phone ATlantic 0070

Bridge Fete Will Attract U. S. Leaders

Roosevelt to Open Choptank Span to Traffic Next Saturday.

Thousands Expected to Witness Pageant at Cambridge, Md.

Special Dispatch to The Post.

Cambridge, Md., Oct. 18.—Plans are being made for the arrival of President Roosevelt here October 26 for the dedication of the Choptank River bridge and arrangements are being rapidly completed to care for the thousands of people expected to attend the celebration. Howard W. Simmons, general chairman, and Cambridge business and professional men are arranging an elaborate program.

A committee from Talbot County, headed by John W. Noble, of Easton, is working in collaboration with Dorchester County men to present a pageant. Decorations and amplifiers will be placed at both ends of the bridge and Sunburst Highway, the dual concrete approach on the Cambridge side, will be decorated its full length of three quarters of a mile. A grandstand, from which the President is expected to speak, will be erected where the highway joins the bridge. If Mr. Roosevelt accepts the invitation to come ashore and make an address, it will be broadcast over a national hook-up.

The festivities day will begin with a luncheon at Easton, the country home of Mr. and Mrs. H. N. Herslof, after which Gov. Nice, former Govs. Phillips Lee Goldsborough and Emerson C. Harrington, natives of Cambridge, and Albert C. Ritchie, will drive to the newly constructed bridge. They will be accompanied by Senators George L. Radcliffe and Millard E. Tydings, Representative T. Alan Goldsborough, Mayor Howard W. Jackson, of Baltimore; Dr. Homer E. Tabler, Dr. Robert Wade and W. A. Luthardt, members of the State Roads Commission. Invitations have been extended Gov. C. Douglas Buck, of Delaware; Gov. George C. Perry, of Virginia; Gov. George H. Earle, of Pennsylvania, and Gov. Harold G. Hoffman, of New Jersey.

Gov. Nice Will Preside.

Notables will assemble on the bridge at the draw span and with the booming of the presidential salute from a nearby cutter, Mr. Roosevelt and his party will sail through the draw, formally opening the route to traffic. The closing of the steel span will signal the opening of the official ceremonies in connection with the dedication of the bridge, which will be presided over by Gov. Nice. The pageant will then move to the south end of the structure and swing into Sunburst highway to music played by the band of Rescue Fire Company, Cambridge, and the Drum and Bugle Corps of Dorchester Post, No. 91, American Legion. A number of naval planes will present an air show.

Dr. P. P. Payne, chairman of the water pageant committee, has received word from Commodore W. P. Hammond of Easton, that the Miles River Yacht club will send a fleet of pleasure craft to the mouth of the Choptank river to act as a convoy for the President, who will make the trip on the yacht Sequoia. Governor Nice will come here aboard the duPont, flagship of the Maryland Oyster Navy, and the U. S. cutter Apache will be ordered here from the Norfolk Navy Yard to act as a patrol during the festival.

The bridge is a mile and three quarters long, the longest in Maryland. The steel structure, which was started over a year and a half ago, was built at a cost of $1,300,000 from funds received from the old PWA program.

The recently completed span brings Cambridge into closer contact with Easton, county seat of Talbot, and will shorten the distance to Baltimore and Washington about 19 miles.

!

Good Morning

The rains that fall in the Autumn are soaking rains. What they can do to a new hat is a pity. But they can't do much to a new Lee Water-Bloc Hat. They are processed to stand it and they are now shown in new textures and colors.

Meyers.
MENS SHOP
1331 F STREET

Robert Ennis Quits Politics In Maryland

City Leader Fifth of Ritchie 'Kitchen Cabinet' to Withdraw.

Mov Seen As Result of Furst's Death and Chief's Defeat.

By a Staff Correspondent.

Baltimore, Oct. 18.—Marking the fifth of the Ritchie "kitchen cabinet" to withdraw from political activity since the defeat of their chieftain last year, Robert B. Ennis, Baltimore city leader, today asserted he was "out of politics."

Ennis, secretary to the late Frank A. Furst, one of the most potent figures in the Democratic Party in Maryland in the two decades preceding his death, exercised a tremendous influence in party affairs and was one of the small coterie which advised former Gov. Albert C. Ritchie during the 15 years he occupied the executive mansion.

For the last four years Ennis has been president of the Concord Club, Baltimore's most prominent and best organized Democratic club. He frequently has come close to controlling, through his Furst connection, the Democratic organization of Baltimore, with William Curran, the East Baltimore leader. He was president of the board of election supervisors for a number of years in the Ritchie regime.

But with the defeat of Ritchie a year ago, preceded by the death of Furst, "Bunny" Ennis—as he was known throughout the State—lost interest in politics. He retained his connection with river and harbor dredging enterprises and also became president of a newly established brewery in Baltimore.

In some quarters the view was held that Ennis' place in Baltimore's Democracy depended solely on his association with Furst, who had always been a generous contributor to Democratic campaigns, to Ritchie, the controler of State patronage, and to "Billy" Curran, who had a greater hold on the city Democratic machine than any other man. Consequently it was held that Ennis' influence dwindled rapidly after the death of his patron and Ritchie's defeat.

At all events, some months ago Ennis told members of the Concord Club that he no longer was interested in ward and precinct politics and that when his term as president of their club expired he did not wish to be re-elected.

Ennis' retirement from politics has been preceded by that of E. Brooke Lee, the former Montgomery County leader and one of the most influential of Democrats in county matters; William C. Walsh, the Allegany County Democratic leader; former Attorney General William Preston Lane, Washington County leader, and David C. Winebrenner 3d, former secretary of State and Frederic County leader.

These men, with several others, constituted the Ritchie "kitchen cabinet" in the last six years of his regime. The former Governor consulted them regularly, not only in political matters, but also in the formulation of State policies. Their retirement from the political scene is taken in many quarters as evidence that Ritchie, too, has abandoned any hope of again seeking office.

Heads W. Va. Masons

DR. WILSON H. S. WHITE.

West Virginia Masonic Group Installs White

President of College at Shepherdstown Becomes Grand Master.

Special Dispatch to The Post.

Shepherdstown, W. Va., Oct. 18. Dr. Wilson H. S. White, president of Shepherd State Teachers College here, was installed as grand master of the Ancient, Free and Accepted Masons of West Virginia at the closing session today of the annual meeting in Williamson.

burg, past master of one of the

John L. Schroder, of Martinsburg, past master of one of the two lodges in Martinsburg, W. Va., was appointed by the new grand master as grand purcuivant. Other officers are Fred C. Steinbecker, Wheeling, grand treasurer; George S. Laidley, Charleston, grand secretary; Simon P. Richmond, Charleston, grand deputy; Hershel H. Rose, Fairmont, senior grand warden; Dorsey C. Peck, Grafton, grand lecturer; the Right Rev. William L. Gravatt, Charleston, grand chaplain; Pare H. Lorentz, Buckhannon, junior grand warden; Walter S. Sugden, Sistersville, senior grand deacon; Robert S. Lemon, Parkersburg, junior grand deacson; John R. Lowe, Kenova, grand marshal; William Stobbs, Wheeling, grand tiler.

Dr. White has been active in Masonic affairs, educational and service club work for years. He is a native of Lewis County, graduate of West Virginia University, former principal of public schools in Kingwood, Flemington, Piedmont and Logan, W. Va., and is a former Chautauqua worker and lecturer and superintendent. He came here as head of the State school in 1920. He was governor of the West Virginia district of Kiwanis Clubs in 1932.

State Reports Road Savings Of $839,191

Dr. Tabler, Commission Head, Cites Personnel Economies.

Maintenance Costs Cut $300,000 in Maryland County System.

By the Associated Press.

Baltimore, Oct. 18.—A saving of $839,191.25 in road maintenance costs for the first eight months of this year was announced today by Dr. Homer E. Tabler, chairman of the State Roads Commission.

Dr. Tabler said the reduction had been effected by cutting down overhead expenses and dismissing 164 employes. He said some $300,000 of the total savings was made on upkeep of county roads and the remainder on the State roads system.

William A. Codd, auditor for the commission, said that while the maintenance costs decreased, income from the gasoline tax increased. He said receipts from the one and a half cent tax dedicated to lateral roads were about 5.5 per cent higher than last year.

Dr. Tabler's figures showed the cost of maintaining county roads the first eight months in 1935 was $541,159, compared with $826,281 for the same period last year. The reduction in State roads maintenance was from $1,842,316 in 1934 to $1,288,247 in 1935.

"These savings are the result of actual economies," the commission chairman said. "The commission went through this organization from top to bottom. We found a lot of employes doing nothing except drawing salary checks.

"A number of employes had been shifted to positions that were ostensibly of importance but actually involved no work and they were doing nothing. They were lopped off the pay roll."

Man Arrested in Theft Of Salvation Army Auto

Special Dispatch to The Post.

Cumberland, Md., Oct. 18.—Charged with stealing an automobile from the Salvation Army here, James Utting, 22, of Hogansville, Ga., was returned yesterday from Baltimore and lodged in the county jail pending a hearing in Peoples Court.

The car was found abandoned several weeks ago near Staunton, Va., and Utting was apprehended at Jacksonville, Fla. He was returned to Baltimore and was brought here by Sheriff George E. Kemp and County Investigator Terrence J. Boyle.

Morgantown Minister Speaks at Friendsville

Special Dispatch to The Post.

Friendsville, Md., Oct. 18.—Rev. John L. Wolfe, of Morgantown, W. Va., district superintendent of the Methodist Episcopal Church, addressed the meeting of county-wide Sunday school delegates after a banquet which opened the annual convention in the Methodist Episcopal Church tonight.

The convention will continue through tomorrow, when Dr. Ross Sanderson, general secretary of the State council, will address the afternoon and evening sessions.

THE STORY OF OUR COUNTRY
Chapter Thirty
Presented by THE HECHT CO.
F STREET AT SEVENTH • • • NATIONAL 5100

Major Grid Teams Facing Tests Today, With Upsets Looming;

Revolta Eliminates Hagen, 1 Up, in First Round of P. G. A.

Eyes of East On Eli-Tar Battle

Harvard to Meet Army; Columbia and Penn Resume Feud.

Notre Dame Plays Pitt; Alabama, Tennessee Clash in South.

By the Associated Press.

NEW YORK, Oct. 16.—The high and the mighty of college football may take another tumble tomorrow.

October's gridiron warfare, no longer designed merely for reconnaisance, but calculated to gain definite objectives, as well as to stiumulate the onlookers, already has developed a flock of major casualties.

Such erstwhile powers in the collegiate ranks as Michigan in the Big Ten, Alabama and Louisiana State in the South, Stanford, Southern California and St. Mary's on the West Coast, have been knocked off. Princeton has been on the ropes twice but managed to rally.

Three Face Tests.

Three of the aggregations that ranked among the country's best at the close of the 193 camaign will be severely tested, at least, in tomorrow's passing parade. Minnesota's Juggernaut looks to have entirely too much power for Tulane, in one of the day's outstanding intersectional battles, but there's a keen uatural rivalry in this game. Similarly the powerful Rice team, Southwest Conference champion, figures to have too many resources fo Southern Methodist in the day's biggest engagement on the Texas front.

It may be another story for the third of last year's surviving headliners, Pittsburgh. The Panthers, despite some heavy losses by graduation, have another fine team, but the task of making it four in a row over Notre Dame appears difficult. Notre Dame, despite the loss of a star tackle, John Michuta, has the best equipped team since Elmer Layden took charge at South Bend. Upwards of 50,000 fans likely will see the Fighting Irish seek to break Pitt's streak. The choice is Notre Dame in this corner.

Ohio State Favored.

Ohio State and Michigan State, two of the Midwest's outstanding contenders for national recognition this season, do not have any immediate cause for worry. Ohio State is a top-heavy favorite to dispose of Northwestern tomorrow and "take" Indiana the following week in preparation for the game with Notre Dame at Columbus on November 2. Michigan State's high-scoring machine figures to romp over Boston College at Boston.

Intersectional conflict on the whole is overshadowed along the Eastern front by the revival of a number of long-standing rivalries. Vanderbilt invades the Polo Grounds with an excellent chance of taking Fordham's somewhat battered array over the hurdles, while Ohio Wesleyan gives Syracuse an up-State test, but the day's spotlight focuses on the Yale-Navy, Harvard-Army and Columbia-Pennsylvania games.

These three banner attractions in the East should draw upward of 120,000 fans despite the fact it is Harvard's turn to visit West Point. Harvard has never been beaten on Army's home grounds, but the Cadets should break this speel tomorrow.

Yale Host to Navy.

Close to 60,000 likely will see Yale's sensational tea mbattle the best Navy outfit that has been developed in years. The Midshipmen have the power and speed to test all Yale's defensive resources. Navy has a shade in the betting odds.

Pennsylvania tackles Columbia after heart-breaking set-backs at the hands of Princeton and Yale, and without the slightest chance for a breathing spell. Tossing a coin for this one, it's Pennsylvania.

Otherwise, in the East, it looks like Dartmouth over Brown, Colgate over Lafayette, Holy Cross over Manhattan and Princeton over Rutgers.

Chicago has the great Jay Berwanger, while Purdue has two star backs on the sidelines, but even so the boilermakers look to have the balance of power. Michigan should beat iWsconsin's somewhat disorganiged team. Iowa and Illinois will take the day off.

Tennessee Picked.

Tennessee gets the call over Alabama's injury-riddled squad, Kentucky over Auburn in a contest that should be hotly fought, Duke over Georgia Tech, Georgia over North Carolina State, North Carolina over Davidson, Mississippi over Florida, Louisiana State over Arkansas, Texas over Centenary and Texas Christian over Texas A. & M.

Denver appears the choice over Utah State, with reservations. Washington and Washington State tangle in another close one, with the Huskies given an edge. California's Bears should take revenge on Santa Clara. Oregon State has the call over down-trodden Southern California.

Prep School Scores.

Eastern, 6; Calvert Hall, 0.
Central, 31; St. John's, 0.
Washington-Lee, 18; Gonzaga, 0.
Georgetown Prep, 6; Friends, 6.
St. Christopher's (Richmond), 14; St. Alban's, 6.
St. Paul's (Baltimore), 25; Landon Prep, 0.
Furman, 9; Wake Forest, 0.

College Scores.

Sewanee, 9; Tennessee Wesleyan, 7.
Southwestern, 13; Mississippi College, 6.
[illegible], 33; Arkansas, 6.

Co-Captains Face Miami Today

Here are Joe Meglen and Walter Herron, Georgetown's two leaders who survived Coach Hagerty's drastic shake-up.

Revamped G.U. Line-up Set For Miami

Squad of 26 Floridians on Scene; Drill Briefly at Stadium.

A sunburned group of footballarrived here yesterday from Miami University in Florida hoping to beat Georgetown at Griffith Stadium today but ready to put up a battle with the reorganized Hoya outfit. Led by Coach Ira Tubbs, 26 players detrained and moved to the stadium where they indulged in a short limbering-up drill amid falling leaves and an unaccustomed cool breeze.

Meanwhile, the line-up issued from the Hilltop yesterday indicated Coach Hagerty was in earnest about benching large segments of his regular team. Bob Nolan and Don Gibeau, both of whom performed capably in relief roles against Roanoke last week, are scheduled to start in place of Tom Keating and Bob Ferrara, while Dave Noonan, Cy Cummings and Mike Fuardo will replace Cavadine, Vaccaro and Hary in the line.

Air Attack Looms.

Nolan and Gibeau have already attracted attention for their ability to toss and receive passes, respectively, and the Hilltoppers' air attack which began to bud a little last week may really develop this afternoon.

Miami has played only one game this season, defeating Southeastern Louisiana, 2-0. With an extremely light back field and scant offensive power, its main hope for victory lies in the toe of Nick Wolcuff, punter extraordinary, who averaged better than 38 years against Louisiana on a rain-soaked field. Wolcuff also has uncanny ability at placing his kicks.

Masterson and Petrowski, backs from the northland, are expected to give Miami most of its offensive punch.

Georgetown. Gr. Wh.	Position.	Miami.
Snyder(7)(62)	L.E.	Buesse(11)
Stralka(30)(54)	L.T.	Wolcuff(22)
Shuker(16)(67)	L.G.	Glogowski(18)
Puardo(2)(80)	Center	Leonard(38)
Frank(14)(66)	R.G.	Grau(36)
C'mings(15)(53)	R.T.	Mastro(24)
Noonan(21)(94)	R.E.	Masterson(32)
Nolan(31)(61)	Q.B.	Ott(16)
Herron(8)(74)	L.H.	Bujold(15)
Gibeau(10)(70)	R.H.	Panker(27)
Meglen(19)(81)	F.B.	Boney(19)

Reserves.

Georgetown—1 (84), O'Brien; 3 (68), Tehaan; 5 (52), Barabas; 9 (92), Lynch; 11 (89), Petroskey; 12 (56), Duff; 13 (93), Cavadine; 17 (97), Curley; 18 (87), Brown; 20 (83), L. Hardy; 22 (78), Stadler; 23 (58), Williams; 24 (59), Sullivan; 25 (57), Conway; 26 (73), Keating; 27 (51), Fleck; 29 (63), Bodine; 32 (72), Hogan; 33 (55), Ferrara; 34 (79), Vaccaro; 35 (77), Dooley; 36 (76), Shields; 40 (64), Martin; 41 (65), Urbanski; 42 (62), Sheran; 45 (95), Leslie; 46 (75), Dealy; 48 (71), W. Hardy. Figures in parenthesis for white perseys; plain figures for gray jerseys.

Miami University—(3), Vaccarelli; (7), Beary; (12), Floyd; (14), Lippman; (17), Dicker; (22), Dansky; (23), Palima; (25), Wilson; (26), Kaliv (28), Brion; (29), Shinn; (30), Graves; (31), Baker; (33), Condon; (34), Rose; (35), Petrowski; (39), Pickett; (40), Gostowski; (41), Cook; (42), Gairo; (43), Kaplan; (44), Bailey; (45), Ringbloom.

Referee—B. L. Eberts. Umpire—J. C. Hollenbach. Head linesman—V. A. Schmid. Field judge—H. E. Armstrong.

Crippled Terps Fear Cadet Passes

Loss of Andorka May Ruin Old Line Air Attack in Lexington Today.

LEXINGTON, Va., Oct. 18.—Deprived of the services of its stellar passer, center Bill Andorka who was declared ineligible today, the University of Maryland may find its aerial attack grounded and may be bombarded from all angles by the Virginia Military Institute eleven when the two squads tangle here tomorrow afternoon.

Andorka was to have formed the mainstay of the Terrapin attack, which generally was believed powerful enough to defeat V. M. I. in the expected "battle of passes." Bill Robertson, leader of the Keydets' aerial maneuvers, will report for duty on the field tomorrow hale, hearty and sound, which has given supporters of V. M. I. great hopes of turning back the powerful Old Line eleven.

The Keydets have been sharpening up their passing attack, which narrowly missed clicking against Richmond last week, ever since the hard-fought, but futile contest against the Spiders. The future generals also have been striving mightily to improve their line play and ground maneuvers, with satisfactory results.

The Maryland team arrived at Staunton this afternoon, indulged in a light drill, then retired to await the opening whistle tomorrow. The Old Liners will not reach Lexington until tomorrow morning.

Virginia Yearlings Beat V.P.I., 13 to 6

Special Dispatch to The Post.

Charlottesville, Va., Oct. 18.—Scoring touchdowns in the second and third quarters, Virginia's freshman eleven won from the first-year team of Virginia Polytechnic Institute here this afternoon, 13 to 6, to register its second successive victory of the season, having defeted the Maryland frosh at College Park in the opening game.

The first marker for the young Cavaliers came early in the second period when Szyman gathered in a Gobbler punt and behind perfect interference, raced 80 yards to score.

In the third quarter Szyman got away for a 50-yard run, but the ball was lost to Tech on the 5-yard line.

Later Dinwiddie threw a 45-yard pass to Sargeant for the second touchdown. The extra point was made by Dinwiddie on a placement.

Tech's lone touchdown came at the opening of the final period, fol- Virginiateam-awi- secondfifloo. lowing a fumble by Dinwiddie on Virginia's 18-yard line. Campbell plunged through center for the score.

Eastern Tops Calvert Hall; Score, 6-0

Kidwell - to - Brand Pass Nets Only Touchdown in Second Period.

Heave Follows 3 Futile Stabs for Goal From 3-Yard Line.

By John R. Vosburgh.

SAFE and sane football performed the two-fold task of knocking off Eastern High's fourth straight opponent of the season yesterday and likewise keeping its unscored-upon record unblemished as the Lincoln Parkers made good with one decisive scoring punch to beat Catlvert Hatll School, of Baltimore, 6 to 0. A crowd of 2,000 watched the proceedings at Eastern High Field.

The only touchdown of the game came after Eastern was unable to make 3 yards in three downs. With a first down on the Calvert Hall 3-yard line in the second quarter, the Eastern backs were stopped cold three times in a row, at which juncture Al Kidwell shot a bullet pass to Bob Brand, right end, for the touchdown. The play was a tribute to the quarter backing of Glenn (Hawk) Shaw, veteran Eastern pilot.

Chick DiGiulian missed his placekick attempt for the seventh point, but it didn't matter, as things turned out. The touchdown pass was Eastern's last of the game, for Coach Artie Boyd decreed a policy of playing strictly safe and the boys carired it out to the letter. Calvert Hall displayed a strong running attack in the late going which accounted for most of its 6 first downs. Eastern ran up five first downs.

Near Touchdown.

Eastern's uncrossed goal line came just 6 yards from being cleatmarked at one point in the contest. That was in the third quarter when Calvert Hall had a first down on the 10-yard line, but after being held to 4 yards in two plays failed on two consecutive passes. The Eastern pass defense, incidentally, was one of the more impressive features of the victory.

A kicking duel between DiGiulian and Geisler occupied the first quarter, with the Eastern boy getting the better of it. With the start of he second period, Russ Kendrick, fas Eastern back, tripped 20 yards to the Calvert Hall 35-yard line on returning a punt. Shaw fumbled, but recovered. DiGuilian kicked over the goal line and after the Baltimore team was unable to gain Geisler kicked.

Len Capossella, massive Eastern center, broke through and partially blocked it, the ball rolling to the Calvert Hall 35-yard-line. On three tries, Hendrick and Kidwell made it a first down on the 23-yard line. It was the first down of the game. Kidwell flung two incomplete passes and Shaw slashed off left tackle for first down on the 13-yard line. Two running plays failed and then Kidwell chucked a short pass to Shaw, who was mowed down on the 3-yard line. Shaw picked up a yard but Kendrick and the Hawk were held for first down whereupon Kidwell steamed a fast pass to Brand in the end zone.

Kidwell Fumbles.

A fumble by Kidwell on the opening kick-off of the second half gave Calvert Hall the break which came but 6 yards from a touchdown. Wiesner recovered the muff on Eastern's 35-yard line on the second play, Geisler skirted off right tackle 25 yards to the 10yard line. Geisler and Hill added 5 yards on two plays. Michaels knocked down a pass in thee nd zone and Calvert Hall missed a touchdown when Rehak's pass to Geisler was caught over the end zone.

Eastern.	Position.	Calvert Hall.
Miller	L.E.	Davis
Cohen	L.T.	Gaudreau
Herman	L.G.	Serio
Caposela	Center	Clark
Gass	R.G.	Valis
Fox	R.T.	Maconachy
Brand	R.E.	Hoos
Shaw	Q.B.	Walsh
DiGiulian	L.H.	Wiesner
Kidwell	R.H.	Geisler
Kendricks	F.B.	Rehak

Eastern 0 6 0 0—6
Calvert Hall 0 0 0 0—0

Touchdown — Brand. Substitutions—(Eastern) Donovan for Cohen, Michaels for Kendrick, Kemp for Caposela. (Calvert Hall) Hill for Wiesner. Referee—Roy Dufour (Catholic U.). Umpire—Dr. Jack Simpson (Georgetown). Head linesman—Bernie Lieb (Catholic U.). Time of quarters—10 minutes.

Central Tops St. John's By 31-0

2,000 See Pearce Team Rout Kaydets; Minton Winners' Star.

55-Yard Run to Score in Last Quarter Is Game's Feature.

By George Considine.

BEFORE nearly 2,000 enthusiastic high school kids, including a couple of over-enthusiastic bands, Central conducted an oldfashioned foot race yesterday at Central Stadium as that institution's gridders routed the St. John's kaydets by a score of 31 to 0. St. John's obviously decided to leave all the threatening up to the weather.

After Central had kicked off Billy Richardson recovered Leo Dunn's fumble on St. John's 30. On alternate line plunges Richardson and Johnny Jones moved the ball to the 7 from where Jones ripped through tackle for the first touchdown. His kick went wide.

Dunn returned to he good graces of his supporters when he ran back the next kick-off 50 yards to Central's 45. But that was the end of the march, for the Johnnies couldn't get an inch closer during the entire first and second periods.

Early in the second quarter Richardson tossed a pass to Joe Moran, who received the ball sensationally with one hand and streaked down the line 35 yards to score. And Richardson's plunge into the end zone accounted for the extra point.

Minton Then Scores.

Increasing the daylight between the teams, George Minton was the next Centralite to tally when he raced around left end for 35 yards. Just previous to his winning dash this same Minton had clicked off 30 yards to reach the 2-foot line, but the gain was nullified because of clipping. As the half ended, Central was in possession on its own 40-yard stripe.

St. John's raised its caliber of play to a peak in the third period. The Holbrookians, relying upon an air attack, managed to advance the leather to Central5s 30, and, on the defense, kept their hosts from getting beyond a similar point in their territory.

But the Central attack was checked only momentarily for half way in the last period Minton again went into action and zoomed around left end from the Johnnies' 40 to the 20. Billy Vermillion passed crisply to Joe Moran, who saw no need to stop short of his objective. Arnold5s kick was unsuccessful.

Central.	Position.	St. John's.
Whedon	L.E.	Gross
Cramer	L.T.	Mickey
C.Jones	L.G.	Lacey
Meenahan	Center	Vogts
Fuez	R.G.	Lucas
Swank	R.T.	Stanton
Kline	R.E.	Erretter
J.Jones	Q.B.	Wise
Richardson	L.H.	Dunn
Moran	R.H.	Cranston
Wooton	F.B.	McLaughlin

Central 6 13 0 12—31
St John's 0 0 0 0—0

Touchdowns—Jones, Moran (2), Minton (2). Point after touchdown—Richardson (plunge). Substitutions—(Central) Chainson, Arnold, Fox, Mandis, Minton, Vermillion, Askin, Woods, Castell, Mirmin, Noonan, Chamberlain, Firmin, Harmon, Doughett; (St. John's) Donahue, Cahill, Cady, Buckley, Dimsey. Referee—Cahill (Washington). Umpire—Eberts (Catholic U.). Head linesman—O'Meara (Gonzaga).

Eastern, Central Win Grid Games

Continued from Page 1.

of Baltimore, 25 to 0, at Landon Field.

The Eastern victory came on a fourth-down pass in the second period. The Lincoln Parkers were held for a foot for three downs, after making a first down on the Calvert Hall 3-yard line, at which point Al Kidwell shot a fast pass to Bob Brand, right end, for the winning score.

Calvert Hall came within 6 yards of blemishing the untouched Eastern goal line in the third quarter, after taking advantage of an Eastern fumble on the opening kick-off of the second half. Eastern stopped the Baltimore team's drive on the 6-yard line, however, and two Calvert Hall passes failed.

"The Haig" Perplexed

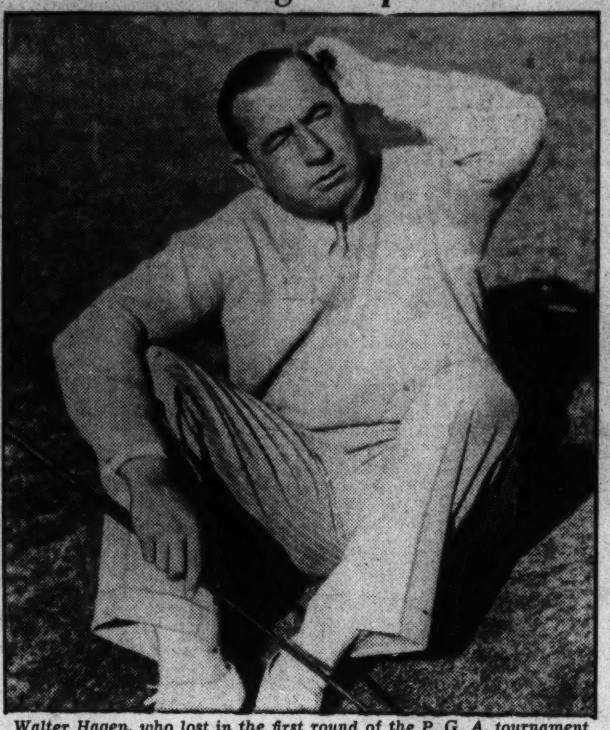

Walter Hagen, who lost in the first round of the P. G. A. tournament after winning the medal, looks a bit puzzled about it all.

Schedule of Games Today

Home team.	Opponent.	Score 1934.	
Adrian	Detroit Tech.	30	0
Akron	Wooster	0	6
Alabama Poly	Kentucky	0	9
Albany	Ashland Thr.	..	..
Albion Thr.	LaGrande Thr.	6	18
Allegheny	Bethany	..	..
Allen	Livingstone	7	0
Alma	Kalamazoo	6	6
Ark. St. (Pine Blf.)	Xavier (N. O.)	7	9
Aurora	Mission House	32	0
Bellingham Thr.	Fort Lewis	..	..
Beloit	Ripon	0	0
Bordentown	Dover Thr.	0	20
Boston College	Michigan State	..	..
Boston University	Bates	8	6
Bowling Green Thr.	Transylvania	20	0
Brigham Young	Colorado Col.	34	19
Bridgewater	Juniata	0	63
Brooklyn	Moravian	6	25
Brown	Dartmouth	..	..
Buffalo	Alfred	14	0
California	Santa Clara	0	20
California Thr	Shippensburg T.	0	12
Carnegie Tech	Temple	6	34
Carroll	St. Norbert	..	..
Case	Toledo	33	13
Cedar Falls Thr.	Kalamazoo Thr.	0	7
Centre	Wash.-Lee	..	..
Charleston Thr.	Normal (Ill.)	0	13
Chicago	Purdue	20	26
Cincinnati	Indiana	..	..
City College, N. Y.	Lowell Textile	20	6
Clark	S. C. A & M.	..	..
Clarkson	Rensslaer	28	0
Coe	Cornell College	6	0
Colby	Providence	..	..
Colorado	Colorado Mines	40	6
Columbia (Dbq.)	Central (Iowa)	0	12
Concord Thr.	New River Thr.	..	..
Concordia	Macalester	13	12
Creighton	Drake	0	6
Dakota Wesleyan	Huron	6	13
Danville Thr.	St. Jos'h (Ind.)	6	0
DeKalb Thr.	Illinois College	..	..
Delaware	Rand.-Macon	..	..
Denison	Wittenberg	56	0
Denver	Utah State	7	26
DePauw	Ball Thr.	13	6
Detroit	Catholic U.	..	..
Dubuque	Iowa Wesleyan	..	..
Duluth Thr.	Mankato Thr.	13	0
Earlham	Holbrook	13	6
EauClaire Thr.	Luther	..	..
Ellendale Thr.	Dickinson Thr.	0	6
Elmhurst	Wheaton	6	0
El Paso Mines	Sul. Ross Thr.	12	13
Erskine	Wofford	6	20
Evansville	Oakland City	19	0
Ferris Institute	Findlay	6	12
Fisk	LeMoyne	0	26
Fordham	Vanderbilt	..	..
Franklin-Marsh	Geneva	..	..
Gallaudet	Shenandoah	7	6
Georgetown	Miami (Fla.)	..	..
Georgia Tech.	Duke	0	20
Gettysburg	Mt. St. Mary.	2	0
Glenville Thr.	Slippery R. Thr.	0	19
Gonzaga	San Francisco	0	28
Greensboro A. & T.	St. Paul	19	0
Grove City	Morris Harvey	40	0
Haines	Ft. Val. N. & I.	..	..
Hamilton	Oberlin	..	..
Hamline	St.M'ry(Minn.)	..	..
Hampton	Bluefield Inst.	6	7
Hanover	Louisville	7	6
Haverford	Wesleyan	7	21
Howard (Ala.)	Stetson	..	..
Howard (D. C.)	Virginia State	0	0
Humboldt Thr.	Chico Thr.	..	..
Idaho Fr.	Cheney Thr.	6	26
Indiana Thr.	Edinboro Thr.	33	0
Intermountain	Montana Mines	0	33
Jacksonville (Ala.) T.	Marion Inst.	20	0
Jarvis	Texas College	6	56
James Millikin	Illinois Wesley.	0	0
Johnson City Thr.	Cullowhee Thr.	6	2
Johnson C. Smith	Knoxville	..	..
Kansas State	Nebraska	19	7
Kent State	Otterbein	7	6
Ky. State IC	Lane	..	..
Kenyon	Hiram	13	25
King	Maryville	0	6
Knox	Lawrence	..	..
Lafayette	Colgate	..	..
Lake Forest	Northwest Col.	53	0
Langley Field	Fort Monroe	..	..
Lawrence Tech.	Assumption	13	6
Lebanon Valley	Drexel	7	8
Lincoln (Mo.)	Louisville Mpl.	13	18
Lincoln (Pa.)	Morgan	0	19
Lock Haven Thr.	Kutztown Thr.	19	0
Louisiana	Arkansas	16	0
Louisiana College	S.F. Austin Th.	6	13
Louisiana Tech.	Union Univ.	..	..
Macomb Thr.	McKendree	14	0
Maine	Arnold	..	..
Manchester	Franklin	..	..
Manhattan	Holy Cross	6	12
Mansfield Thr.	Bloomsb'g Thr.	0	14
Marshall	Ohio U.	0	8
Mars Hill	Lees-McRae	19	0
Mayville Thr.	Jamestown	0	39
McMurry	Westmoorland	..	..
Mercer	Presbyterian	6	7
Miami (Ohio)	John Carroll	0	20
Michigan M. & T.	Jordan	0	6
Miner Thr. (D.C.)	Cheyney Thr.	18	6
Minnesota	Tulane	..	..
Mississippi	Florida	13	13
Missouri Mines	Springfield Th.	49	0
Monmouth	Bradley	0	6
Montgomery Thr.	Florida A. & M.	6	7
Montclair Thr.	Millersville Th.	14	6
Morningside	South Dakota	14	0
Nassau College	Bergen Col. JC.	6	0
New Mexico	Flagstaff Thr.	36	6
New Mex. Military	Las Vegas Thr.	..	..
New Mexico State	Temple Thr.	7	7
New York U.	Pa. Mi. Col.	..	..
Notre Dame	Pittsburgh	0	19
North Carolina	Davidson	12	2
North Carolina St.	Georgia	0	27
North Central	Eureka	..	..
N. Dak. Science	Valley City Thr.	7	6
N. Dak. State	Moorhead Thr.	12	13
Northland	Marquette Thr.	7	21
Norwich	Northeastern	7	24
Ohio Northern	Bowling Green.	0	0
Ohio State	Northwestern	28	6
Oklahoma	Iowa State	12	0
Oregon	Idaho	13	6
Oshkosh Thr.	Stev. Pt. Thr.	0	7
Oswego Thr.	Cortland Thr.	7	59
Pasadena J. C.	Los Angeles JC.	0	16
Paul Quinn	Mary Allen	6	0
Penn State	Lehigh	31	0
Pennsylvania	Columbia	12	13
Peru Thr	Nebr. W'leyan	32	26
Pomona	Whittier	6	50
Portland (Col.)	Linfield	0	9
Prairie View	Wiley	13	12
Princeton	Rutgers	..	..
Redlands	S'nta Bar. Thr.	18	0
Rhode Island	Mass. State	7	0
Richmond	Emory-Henry	0	13
Richmond Thr.	Georgetown Col.	8	19
Ricks	Santa Rosa	19	0
Rio Grande	Bluffton	..	..
Riverside J. C.	San Bernadino	..	..
Roanoke	Elon	..	..
Rochester	Amherst	7	35
Rose Poly	Wabash	0	24
St. Anselm	Ithaca	..	..
St. Augustine	Virginia Union	0	45
St. Cloud Thr.	Winona Thr.	6	0
St. John	Augsburg	..	..
St. Joseph	Susquehanna	0	0
St. Lawrence	St. Francis	..	..
St. Olaf	Carleton	0	12
St. Viator	Carbondale Thr.	0	14
Sacramento J. C.	California Agr.	0	0
Sam Houston Thr.	Langston	0	21
San Diego Thr.	La Verne	0	0
Sewanee	Tenn. W'leyan	21	0
Shepherd	Potomac Thr.	6	26
Sioux Falls	Spearfish Thr.	..	..
South Dak. State	North Dakota	0	6
Southern California	Oregon State	6	6
Southern Methodist	Rice	0	9
South Norfolk H. S.	W'iam-M. (Nfk)	0	12
Springfield	New Hampshire	7	7
Swarthmore	Dickinson	0	6
Syracuse	Ohio Wesleyan	32	10
Tahlequah Thr.	Alva Thr.	7	6
Talladega	Morehouse	6	2
Tampa	Statesboro Thr	13	21
Tennessee	Alabama	6	13
Tennessee Tech	Murray Thr.	7	40
Texas	Centenary	6	9
Texas Christian	Texas A. & M.	13	0
Tougaloo	Dillard	..	..
Trenton Thr.	E.Str'dsb'g Th.	0	14
Trinity	Hobart	..	..
Tufts	Middlebury	18	3
Tusculum	Carson Newman	3	0
Union College	Morehead Thr.	15	8
U. S. Mil. Acad.	Harvard	27	6
Upsala	American Intl.	19	0
Ursinus	Muhlenberg	7	7
Vermont	Union	0	0
Villanova	LaSalle	6	13
Virginia	St John (A'lis)	27	6
Va. Military Inst.	Maryland	0	23
Wagner	New York Agri.	0	13
Wake Forest	Furman	2	3
Waldorf J. C.	Elkader J. C.	20	0
Washington College	Johns Hopkins	13	0
Washington State	Washington	0	0
Wayne	Hillsdale	6	0
West Chester Thr.	Baltimore	..	..
West Ky. I. C.	Mississippi I.C.	..	..
West Maryland	Bucknell	6	0
West Reserve	B'dwin Wallace	8	6
Western State	Idaho So. Br.	0	51
W. Va. Wesleyan	Waynesburg	19	0
Whitewater Thr.	Milwaukee Thr.	0	6
Whitman	Pacific Univ.	7	28
Wichita	Ft. Hays Thr.	7	12
Wilberforce	Tuskegee	13	0
Willamette	College Idaho	..	..
William-Mary	Guilford	..	..
Williams	Bowdoin	20	0
Wisconsin	Michigan	10	0
Worcester	Conn. State	..	..
Yale	Navy	..	..
Yankton	Aug'tana (S.D.)	7	25
Ypsilanti Thr.	Mt. Pleas. Thr.	12	3

Audorka, Farrell Held Ineligible

Continued from Page 1.

institution against which Andorka has played."

The official statement of the Maryland authorities closed with a "Statement of Policy," in which it was reiterated that the university would refuse to engage in athletic competition with schools that did not maintain its standards of eligibility.

Gives Reasons.

The statement issued by Dr. Broughton read:

Albert Farrell, substitute tackle, and William Andorka, center, on the University of Maryland football team, this afternoon were declared ineligible to represent the university in any further contests in this sport.

A statement of the case of each player follows:

Albert Farrell.

It was known at the University of Maryland that Farrell attended Fordham University for a part of one semester, but it was understood, by his own statement, that he did not engage in any freshman football game.

The following statement, signed by Farrell, is self-explanatory:

"This is to certify that on this date, October 16, 1935, I have admitted to the athletic authorities of the University of Maryland that I took part in athletic contests not sanctioned by the university, and that I played as a member of the freshman football squad at Fordham University.

"This is further to state that I realize either of these two factors make me ineligible to represent the University of Maryland, and I herewith tender my resignation as a member of the football squad.

"Neither of these facts was known to the athletic authorities of the university, and I regret that I have placed them in an embarrassing position."

Mrs. Mackenzie Wins Congressional Crown

Mrs. Roland Mackenzie, wife of the Congressional Country Club professional, won the club championship yesterday by defeating Miss Helen Dettweiler, 5 and 4, in the final.

Mrs. Mackenzie played in top form, going out in 40 to take a four up lead. When she ended the match on the fourteenth green, she needed par in for an 80, women's par.

Gene Sarazen Among Pros Winning

Armour, Runyan Score; Play Slow, Tourney Is Extended.

Burke, Golden, Picard Eliminated in Mire; Parks Is Victor.

TWIN HILLS GOLF COURSE, Oklahoma City, Okla., Oct. 18. Walter Hagen, casual, stocky Detroit golf veteran, his medalist crown still glowing brightly, lost today in the first round 18-hole match of the P. G. A. National Tournament to a fellow member of the Ryder Cup Team, Johnny Revolta, of Milwaukee.

The score was one up, showing that Sir Walter's colors were not dipped without a struggle. Indeed, only sensational recoveries by the black-haired Milwaukee star prevented the venerable Hagen from marching into the second round, hand-in-hand with his arch rival, Gene Sarazen; the defending champion, Paul Runyan; the "Silver Scot" Tommy Armour, and 13 other players whose shots clicked when they counted.

Tourney Is Extended.

The original schedule called for two 18-hole rounds today, but early dusk last night made it impossible to finish the qualifying play. Completion of the trial rounds this morning slowed the match play so much the playing of second matches was out of the question. The tournament, as a consequence, has been extended one day, through next Wednesday.

As Hagen's hopes for a sixth P. G. A. crown faded on the rolling eighteenth green, fortune smiled on most of his leading rivals.

Runyan shot his way to a 5-and-3 victory over Louis Chiapetta, of Jackson Shores, Mich.; Sarazen eliminated George Christ, of Rochester, N. Y.; Armour won over Willie Klein, of East Williston, N. Y., 1 up, and Sam Parks, jr., National Open champion, was carried to the eighteenth green before he could defeat Harry Cooper, of Glen Ellyn, Ill.

Others Are Ousted.

A few others whose chances were rated above the average joined Hagen in the shadows.

Billy Burke, a former National Open champion, lost a 2 up verdict to Vic Ghezzi, of Deal, N. J.; John Golden, of Noroton, Conn., was defeated by George Slingerland, of Greensboro, N. C., 2 and 1, and Henry Picard, the handsome, dapper Hershey (Pa.) star, bowed to a fellow member of the Ryder Cup team, Horton Smith, of Oak Park, Ill., 1 up.

In contrast to the sultry stickiness of yesterday, today dawned overcast and gloomy, following an overnight shower. The soggy fairways and saturated greens made conditions uncomfortable for the players.

As a consequence the sub-par scores which peppered the qualifying rounds yesterday were missing.

Burke Cards 34-40.

Only Burke could break par on either nine holes, and be followed his 34 on the out nine with a sputtering, futile exhibition which cost him 40 strokes nad the match as Ghezzi was putting together a 36 and a 37.

Jimmy Demaret, of Galveston, Tex., and Horton Smith were the only others to touch par on nine holes. Demaret's 35 failed to save him from the steady play of Jimmy Hines, of Garden City, N. Y., who won 1 up.

Hagen's own putting lapses played a major role in his defeat. Combined with Revolta's great blasting, the cold putter was enough to chill a game much hotter than "the Haig's" was today.

Courageous Hagen rallies brought nothing but momentary thrills as the unruffled Revolta methodically shot his way into and out of trouble. Hagen was three down at seven, only to come back and take two holes to make the turn one down.

Hagerstown to Play Allegany High Today

Special Dispatch to The Post.

Hagerstown, Md., Oct. 18.—Injuries received in the game two weeks ago with Hanover High and aggravated in last week's game with Charles Town High may keep two Hagerstown backfield stars on the bench when the local eleven meets the Allegany High, of Cumberland. Peddicord and Farra, high scorers thus far, have been nursing injuries for two weeks.

The other local game tomorrow is on the St. James Gridiron, when the down-country eleven plays St. Andrew's, of Wilmington, Del.

QUALITY HAS MADE
DuBOUCHETT SLOE GIN
AMERICA'S LARGEST SELLING
R-32
ENJOY A FIZZ, SOUR or RICKEY

The Parade of the All-Stars of U. S. Colleges

Boston College—Its All-Time Honor Roll

First team.	Positions	Second team.
Jack Heaphy, '20	Center	Harry Downes '31
"Al" Morelli, '30	Guard	William Elbery, '20
James Doyle, '19	Guard	"Bud" Gorman, '29
Warren McGuirk, '28	Tackle	Herbert Treat, '20
"Con" O'Brien, '19	Tackle	Joseph Koslowski, '24
Luke Urban, '20	End	John Dixon, '28
Flavio Tosi, '33	End	Charles Murphy, '28
Joseph McKenney, '25	Quarter	John Freitas, '33
James Fitzpatrick, '19	Back	Peter Chesnulevich, '32
"Al" Weston, '28	Back	Patrick Creedon, '28
Charles Darling, '23	Back	Thomas Smith, '28

Luke Urban Stand-Out at End; McKenney, Coach, Honored.

By George Trevor,
Nationally Known Football Authority.

ATOP Chestnut Hill, near Wellesley, Mass., stands Boston College, a football leader among the Catholic institutions on the Atlantic seaboard. The Hub—a hotbed of football—is justly proud of the Maroon and Gold's reputation on the gridiron, a record inseparably linked with the rugged Irish name of Frank Cavanaugh, who came from Dartmouth to revitalize Boston College's fortunes on the cross-barred field. The wartime era Eagle teams bore the fighting stamp of the Iron Major and twice humbled Yale in the Bowl. One of Cavanaugh's gifted pupils, Joe McKenney, inherited the major's baton and is turning out teams worthy of the Dartmouth master.

The East has known few more aggressive centers than Jack Heaphy, who snapped the ball for the Boston College teams which conquered Yale in the knockdown and drag-out battles in 1919-20. Heaphy's interception of Yale's passes and his fighting leadership won't soon be forgotten at New Haven.

Jim Doyle and Con O'Brien, hardbitten Irishmen after Cavanaugh's own heart, joined Heaphy in the 1919 vendetta against the Elis. They played guard and tackle, respectively, and figured prominently in Boston's 9-to-7 win from Holy Cross. Al Morelli was the best running guard of the McKenney era, with

Fitzpatrick's Feats in Yale Games Recalled; Heaphy at Center.

Warren McGuirk looming above the tackles. Crafty Herb Treat might have been Boston's greatest tackle had he not transferred to Princeton and helped the Tiger team of destiny overcome a series of stronger rivals. He was a wily player who outfoxed rather than overpowered rivals.

Luke Urban towers like the Bunker Hill Monument above his Boston ends. His hair-raising grabs of Fitzpatrick's passes gave Yale many a headache. Flavio Tosi, now with the Boston Red Skins, was the best

Continued on Page 15, Column 7.

Steward Runs Away From Opposition in Laurel Feature Race

Favorite Beat Greek Fire In Event

Valiant Fox and Mario Team to Pay Puny $23.50 Double.

Continued from Page 1.

blocked twice and might have been the best horse. He saved third money. The winner paid $5.90.

Jockey Injured.

Capstan, after being second twice, finally won a steeplechase, leading Little Woman to the finish line after the two had fought it out from the start. Semele took third money by a nose from Clifton's Queen far back of the front pair. Two mishaps marked the race, Soughton Boy and Double Bezique coming to grief. Jockey J. Jennings, who had the mount on Soughton Boy, was struck by the horse and suffered a possible broken hip.

The well played Mario, excellently ridden by Jockey Sammy Renick, won the third race, a six-furlong sprint, by a nose from Dixie Princess. Veritas was third in the field of a dozen second-rate platers. Mario overcame interference on the back stretch to come up with a driving finish. He paid $7.30.

James City Wins.

James City, a heavily campaigned juvenile, scored an easy victory in the fourth race. Jockey Wright had him under mild restraint while following the pace of Green Mist and when turned loose the St. James colt bounded away to win with plenty of daylight from Green Mist. My Colin was third. James City rewarded the faithful with a $7.80 mutuel.

A major upset developed in the sixth race when Tiana, a first-time starter owned by Admiral C. T. Grayson, of Washington, led a field of seven promising juveniles at a mile and 70 yards. The filly, a daughter of Bright Knight, defeated, among others, Thirteen Stars and Re-election to pay a $53.60 mutuel.

Hut won the seventh race by eight lengths with Jockey Meade trying to restrain him. Bread King, the pace setter, was second and Wishing Star third. Hut was well backed at a $7.50 mutuel.

The final went to High Flag at a $5.60 mutuel.

Potomac State Meets Shepherd Team Today

Special Dispatch to The Post.

Keyser, W. Va., Oct. 18.—Faced with the prospect of replacing two injured linesmen, who were hurt in the William and Mary game, last Saturday, Coach Dana Lough has been putting the Potomac State squad through long drills in an effort to develop capable replacements for tomorrow's game with Shepherd College in Shepherdstown, W. Va.

Everett Gibbs, veteran guard, is out for the remainder of the season with an injured elbow, while Bill Wilson, of Mannington, is on the sidelines with a wrenched shoulder. The task of finding replacements was lightened somewhat when Gerald Rotruck and Mike Robinson, guard and tackle, respectively, of last year's Keyser High eleven, reported for practice.

Bruce High Soccerites Rout Penn Avenue, 17-0

Special Dispatch to The Post.

Westernport, Md., Oct. 18.—Bruce High School's scoring combination of Tally Hanna, Connie Harvey and Lonnie Marsh, chalked up eight field goals and John Laughlin booted a penalty goal to give the defending champions of the Western Maryland Interscholastic Soccer League a 17-to-0 triumph over Pennsylvania Avenue High School at Potomac Park, Westernport.

Bruce.	Position.	Penn Ave.
Cole	Goal	Miller
Griffith	R.B.	Hawse
Pence	L.B.	Storer
Dayton	R.H.	Umstot
Laughlin	C.H.	Bosley
Biggs	L.H.	Collins
DiUbaldo	O.R.	White
Marsh	I.R.	Wagner
Hanna	C.F.	Early
Harvey	I.L.	Perlozzo
Travis	O.L.	Lisanti

Field goals—Harvey (2), Hanna (4), Marsh (2). Penalty goal—Laughlin. Referee—Ervin (Baltimore).

Deaf Booters Win

Frederick, Md., Oct. 18.—The Maryland State School for the Deaf soccer team won its second straight game yesterday, defeating Walkersville High School, 8-2.

Sportsmans Park Entries.

By the Associated Press.

FIRST RACE—Five furlongs; purse, $600; claiming; 2-year-olds.
1 Princess Juan. 109 | 5 Anns Baby.... 109
2 Vive Anna.... 104 | 6 Great Meadows 112
3 Cacarina .... 107 | 7 Jerry H....... 115
4 China Boy.... 110

SECOND RACE—Seven furlongs; purse, $600; claiming; 3-year-olds and upward.
1 Pollys Folly.. 113 | 6 Papyrograph. 102
2 Cabotin ...... 112 | 7 How Tis..... 112
3 Aunt Bruce... 109 | 8 *Sarilla 104
4 *Preferred ... 115 | 9 Cerveza 116
5 *Rubans Ch'ce 108 | 10 *Die Hard... 107

THIRD RACE—Five furlongs; purse, $600; claiming; 3-year-olds and upward.
1 Defier .... 112 | 5 Morvue 112
2 San Lu....... 112 | 6 Chancabit 105
3 Castle Cliff... 112 | 7 *Porter Call.. 103
4 Stone Crop... 106

FOURTH RACE—Five furlongs; purse, $600; claiming; 3-year-olds and upward.
1 Alice Mine.... 105 | 6 Very Well.... 109
2 Dance P'ncess 109 | 7 Dawn Patrol.. 116
3 Sunny World. 112 | 8 Bright Penny.. 109
4 Silk Covering. 109 | 8 Declaration .. 109
5 Valley 109

FIFTH RACE—Six and a half furlongs; purse, $1,200; Autumn Handicap; 3-year-olds and upward.
1 Bibbies Choice 106 | 7 Exponent 110
2 Faithful Maud 103 | 8 †Fair Time.. 102
3 Silverette .... 119 | 9 Amazing 108
4 Countess Ann. 104 | 10 Busy Spain.. 106
5 Dokas .... 106 | 11 †Lady Federal 112
6 Ileanna 98
†C. Troutt entry.

SIXTH RACE—Five furlongs; purse, $600; claiming; 3-year-olds and upward.
1 King Belgian. 116 | 5 Jacobs Ladder. 111
2 Monks Shawl. 105 | 6 Pompous Peter 116
3 Chianti ...... 112 | 7 Technocrat ... 112
4 Well Heeled.. 112 | 8 Montaris 112

SEVENTH RACE—Mile and 70 yards; purse, $700; claiming; all ages.
1 Lucky Foot... 106 | 7 Covella 112
2 Topsy Omar.. 110 | 8 David S...... 108
3 *Diane S..... 105 | 9 Mr. President 113
4 C'anging Ways 110 | 10 Hay Image... 101
5 *Poppet ..... 105 | 11 Baku 110
6 Pebble Hill... 110

EIGHTH RACE—One and one-eighth miles; purse, $800; claiming; 3-year-olds and upward.
1 King Pin..... 111 | 6 Miss Glace.... 108
2 My Gentleman 111 | 7 Poop Deck.... 109
3 ‡Corties John 110 | 8 Ned O........ 111
4 Camay Wind. 111 | 9 Ch'f Geronimo 111
5 Indian Red... 111
*Apprentice allowance claimed.
Weather, clear; track, fast.

Chart of Races at Laurel

Friday, October 18, 1935.

(Copyright, 1935, by Regal Press, Daily Racing Form.)

WEATHER, CLEAR; TRACK, FAST.

FIRST RACE—One mile and 70 yards. Purse, $800. For 2-year-old maidens. Start good from stall gates. Won driving; place, same. Went to post at 1:36. Off at 1:39½. Winner, N. W. Church's b. c. (2), by Gallant Fox—Sunstroke. Trained by E. L. Fitzgerald. Value to winner, $625; second, $100; third, $50; fourth, $25. Time, 0:23 3-5, 0:48 1-5, 1:13 4-5, 1:41, 1:46 1-5.

Horses	Wgt.	Post	St.	¼	½	¾	Str.	Fin.	Jockeys	Straight
VALIANT FOX	112	6	5	4^{nk}	4^{1}	4^{1}	$1^{1¼}$	$1^{¼}$	Balaski	$1.95
STAR SCOUT	112	9	7	$6^{½}$	5^{h}	5^{2}	$4^{½}$	2^{1}	Peters	2.15
FOOTSTEP	112	3	2	2^{h}	2^{h}	2^{h}	$2^{½}$	3^{h}	Fallon	13.70
PUMICE STONE	109	2	4	$3^{1¼}$	3^{2}	$3^{1¼}$	3^{h}	4^{1}	Dabson	116.80
GIANT KILLER	112	7	8	8^{h}	9	7^{h}	6^{4}	$5^{1½}$	Arcaro	4.10
SUN SURPLICE	109	4	3	1^{1}	1^{1}	$1^{½}$	7^{h}	6^{2}	Wright	7.05
FLYING DERVISH	113	5	6	5^{1}	6^{1}	6^{h}	$7^{1½}$	7^{1}	Richards	138.70
CHIEF YEOMAN	112	8	9	9	8^{1}	9	8^{2}	8^{4}	Merritt	100.95
FLAG RAISING	109	1	1	$7^{1¼}$	$7^{½}$	8^{1}	9	9	Wagner	52.15

Two-dollar mutuels paid—VALIANT FOX, $5.90, $3.10, $2.70; STAR SCOUT, $3.40, $2.90; FOOTSTEP, $4.00.

VALIANT FOX, restrained back of the leaders for the first six furlongs, moved up fast to supplant the leaders when straightened into the home stretch, but had to be kept under severe pressure to withstand STAR SCOUT. Latter, inclined to bear out at the first turn, went up on the outside when reaching the back stretch, bettered his position steadily and was wearing the winner down approaching the finish. FOOTSTEP, prominent from the beginning, made repeated efforts and held on willingly. PUMICE STONE went strongly and held on well. GIANT KILLER finished in determined fashion. SUN SURPLICE tired in the last five-sixteenths. The others were outrun.

SECOND RACE—About two miles. Purse, $1,000; claiming. Steeplechase. For 4-year-olds and upward. Start good. Won driving; place, same. Went to post at 2:04. Off at 2:05. Winner, J. P. Jones' br. g. (5), by Meridian—Stake and Cap. Trained by owner. Value to winner, $700; second, $150; third, $100; fourth, $50. Time, 3:52 (14 jumps).

Horses	Wgt.	Post	St.	4	8	12	14	Fin.	Jockeys	Straight
CAPSTAN	133	4	3	$1^{1¼}$	$1^{1¼}$	$1^{1¼}$	$1^{1¼}$	1^{4}	McCarthy	$1.35
LITTLE WOMAN	139	1	2	2^{4}	2^{3}	2^{12}	2^{12}	2^{20}	Haley	2.50
SEMELE	135	3	1	$8^{½}$	7^{5}	4^{8}	4^{8}	3^{ns}	Payne	65.10
CLIFTONS QUEEN	137	7	6	4^{1}	4^{5}	3^{6}	3^{1}	4^{12}	Williams	8.70
SAND FIELD	137½	2	4	7^{4}	5^{3}	6^{12}	6^{20}	$5^{¼}$	Coe	84.95
JOHN POINDEXTER	135	9	7	6^{1}	6^{8}	$5^{1¼}$	5^{1}	6^{20}	Miller	8.55
PHILISTION	142	6	9	9	8	7	7	7	Smoot	22.45
SOUGHTON BOY	136	5	5	5^{2}	$3^{1¼}$	Lost rider			Jennings	10.30
DOUBLE BEZIQUE	137	6	6	$3^{½}$	Fell				Brooks	61.75

Two-dollar mutuels paid—CAPSTAN, $4.70, $2.90, $2.60; LITTLE WOMAN, $3.30, $3.30; SEMELE, $9.30.

CAPSTAN moved into an easy lead soon after the start, was steadied for a mile and a half, then responded strongly to come away after clearing the last fence. LITTLE WOMAN followed in closest pursuit of the winner from the beginning, made repeated efforts, but tired suddenly after the final jump. SEMELE fenced well and closed courageously to outstay CLIFTON'S QUEEN. Latter went prominently and showed a good effort. SAND FIELD was held safe. JOHN POINDEXTER had no speed at any stage. SOUGHTON BOY was poorly handled at his jumps and lost his rider at the tenth fence after making a poor landing at the eighth fence. DOUBLE BEZIQUE fell at the eighth jump.

THIRD RACE—Six furlongs. Purse, $800; claiming. For 3-year-olds and upward. Start good from stall gates in chute. Won driving; place, same. Went to post at 2:35. Off at 2:38. Winner, P. Kendall's ch. c. (3), by Canter—Marat. Trained by F. Krueger. Value to winner, $625; second, $100; third, $50; fourth, $25. Time, 0:23 3-5, 0:48 1-5, 1:14 1-5.

Horses	Wgt.	Post	St.	¼	½	Str.	Fin.	Jockeys	Straight
MARIO	104	1	8	$3^{½}$	4^{h}	4^{2}	1^{ns}	S. Renick	$2.65
DIXIE PRINCESS	101	4	6	2^{1}	2^{3}	1^{h}	$2^{1¼}$	Rosengarten	20.40
VERITAS	103	3	7	$5^{1¼}$	$3^{¼}$	3^{h}	3^{h}	Faust	3.60
SMALL CHANGE	105	8	2	$1^{¼}$	$1^{¼}$	$2^{1¼}$	4^{h}	Horn	6.00
FLOWER TIME	102	2	5	4^{h}	5^{2}	5^{2}	5^{1}	Dunbar	89.40
HANDLEY	110	10	3	6^{h}	7^{1}	$6^{1¼}$	$6^{1¼}$	Balaski	22.00
RED LABEL	105	12	1	8^{nk}	$8^{¼}$	7^{2}	7^{h}	Peters	2.90
LANDSMAN	110	6	10	10^{h}	9^{nk}	8^{4}	8^{3}	Wright	53.50
DIM CANTER	107	11	12	12	11^{4}	9^{1}	9^{2}	Sullivan	*13.15
CANROSE	104	5	9	$7^{1¼}$	6^{h}	$10^{¼}$	10^{1}	Merritt	*
MISS PATCHES	104	7	11	$11^{¼}$	$10^{¼}$	11^{4}	11^{12}	Garrett	204.95
CRESCENT MOON	109½	9	4	9^{1}	12	12	12	Fowler	*

*Field.

Two-dollar mutuels paid—MARIO, $7.30, $4.40, $4.20; DIXIE PRINCESS, $15.40, $8.50; VERITAS, $4.00.

MARIO, placed forwardly in the early racing, slipped through on the inside entering the home stretch and, closing in determined fashion, was up in the last strides. DIXIE PRINCESS followed SMALL CHANGE closely, responded willingly to gain a slight lead in the closing furlong, but hung right at the end. VERITAS entered contention at the turn and came with good energy under punishment. SMALL CHANGE broke swiftly, had good speed to set the pace, but weakened after the home stretch. FLOWER TIME raced forwardly and showed a good effort. HANDLEY showed speed after breaking forwardly. RED LABEL can do better. CANROSE showed brief speed.

DAILY DOUBLE (FIRST AND THIRD RACES) PAID $23.50.

FOURTH RACE—Six furlongs. Purse, $1,000. For 2-year-olds. Start good from stall gates in chute. Won easily; place, driving. Went to post at 3:06. Off at 3:09. Winner, F. S. Page's b. c. (2), by St. James—Black Bush. Trained by G. H. Strate. Value to winner, $700; second, $150; third, $100; fourth, $50. Time, 0:23, 0:48, 1:13.

Horses	Wgt.	Post	St.	¼	½	Str.	Fin.	Jockeys	Straight
JAMES CITY	112	6	3	2^{1}	2^{1}	1^{1}	$1^{3¼}$	Wright	$2.90
GREEN MIST	109	8	1	$1^{¼}$	$1^{¼}$	$2^{½}$	2^{h}	S. Renick	21.50
MY COLIN	112	3	5	4^{h}	$3^{½}$	3^{1}	3^{1}	J. Renick	2.85
BOOTMAKER	109	1	6	3^{h}	$5^{1¼}$	4^{1}	4^{1}	Meade	7.40
NIGHT CAP	112	5	2	7^{1}	7^{1}	$5^{1¼}$	5^{2}	Balaski	23.95
PLUTON	112	2	7	$8^{1¼}$	8^{3}	$7^{½}$	$6^{1¼}$	Peters	2.35
MORE NEWS	109	7	4	$6^{1¼}$	4^{1}	$6^{¼}$	7^{3}	Dabson	25.85
HIGH POOL	109	9	8	5^{h}	6^{3}	8^{4}	8^{4}	Merritt	14.85
ROLLING ALONG	109½	4	9	9	9	9	9	Fowler	448.15

Two-dollar mutuels paid—JAMES CITY, $7.80, $4.70, $3.30; GREEN MIST, $41.60, $13.70; MY COLIN, $3.30.

JAMES CITY, nicely handled and steadied within striking distance of GREEN MIST, took command when shaken up entering the home stretch and came out smartly during the closing furlong. GREEN MIST had high speed to take command after breaking swiftly, saved ground, and held on well after being overtaken. MY COLIN, in tight quarters until reaching the turn, secured clear racing room and finished with excellent courage. BOOTMAKER, in trouble after the opening quarter-mile when on the inside, failed to find racing room for the balance of the trip. NIGHT CAP closed with good energy after lacking early speed. PLUTON was squeezed back right at the start and was never a factor. MORE NEWS went strongly for the first half-mile. HIGH POOL could not stay.

FIFTH RACE—Six furlongs. Purse, $1,000. For 3-year-olds. The Easton. Start good from stall gates in chute. Won handily; place, driving. Went to post at 3:39. Off at 3:40. Winner, Ascot Stable's ch. g. (3), by Epinard—Stewardess. Trained by H. Young. Value to winner, $700; second, $150; third, $100; fourth, $50. Time, 0:23, 0:47 3-5, 1:12 3-5.

Horses	Wgt.	Post	St.	¼	½	Str.	Fin.	Jockeys	Straight
STEWARD	111	6	2	$3^{½}$	$2^{1¼}$	2^{1}	$1^{1¼}$	Balaski	$0.70
GREEK FIRE	111	1	6	5^{h}	5^{1}	4^{1}	$2^{¼}$	Arcaro	22.55
MARCELLA MISS	113	2	3	1^{nk}	1^{1}	1^{h}	3^{h}	Kacala	3.60
CITY SLICKER	116	4	4	$2^{¼}$	$3^{1¼}$	3^{h}	4^{2}	S. Renick	24.10
ZAY	111	3	1	4^{1}	4^{nk}	5^{2}	5^{3}	Peters	5.10
GALA DAME	103	5	5	6	6	6	6	Merritt	21.65

Two-dollar mutuels paid—STEWARD, $3.40, $3.00, $2.40; GREEK FIRE, $11.70, $4.30; MARCELLA MISS, $3.20.

STEWARD, dropped in behind the leaders in the opening furlong, went up on the inside of MARCELLA MISS when leaving the back stretch, was steered to the outside after reaching the home stretch, disposed of the pacemaker and had speed in reserve at the end. GREEK FIRE improved his position readily in the last half-mile and was racing strongly at the end. MARCELLA MISS had nice speed for the first five furlongs, then tired steadily. CITY SLICKER began tiring after three furlongs. ZAY was held safe throughout. GALA DAME was never a factor.

SIXTH RACE—One mile and 70 yards. Purse, $800. For maiden 2-year-olds. Start good from stall gates. Won driving; place, same. Went to post at 4:11. Off at 4:12½. Winner, C. T. Grayson's ch. f. (2), by Bright Knight—Resist. Trained by M. Smart. Value to winner, $625; second, $100; third, $50; fourth, $25. Time, 0:23 1-5, 0:47 3-5, 1:13 4-5, 1:40 2-5, 1:45 2-5.

Horses	Wgt.	Post	St.	¼	½	¾	Str.	Fin.	Jockeys	Straight
TIANA	109	3	5	2^{h}	1^{h}	1^{1}	1^{1}	1^{1}	Reid	$25.80
THIRTEEN STARS	112	2	7	7	7	5^{3}	5^{4}	2^{ns}	Arcaro	3.50
REELECTION	112	5	2	$6^{1¼}$	5^{1}	4^{3}	3^{h}	$3^{¼}$	Fallon	6.95
REDLEY	112	4	4	$1^{½}$	2^{2}	2^{2}	$2^{1¼}$	4^{4}	Barnes	1.55
SNOW FOX	112	7	3	4^{1}	3^{1}	$3^{½}$	$4^{¼}$	5^{4}	Garner	3.55
DIFFER	109	1	1	$5^{¼}$	6^{1}	6^{2}	6^{2}	6^{4}	Merritt	71.20
SCUDDER	112	6	6	3^{nk}	4^{nk}	7	7	7	Dunbar	64.90

Two-dollar mutuels paid—TIANA, $53.60, $13.70, $6.70; THIRTEEN STARS, $4.60, $3.50; REELECTION, $4.40.

TIANA drove up on the inside of REDLEY midway of the back stretch to gain a slight lead, met determined opposition until reaching the home stretch, then holding on gamely outstayed THIRTEEN STARS. Latter, slow to get into racing stride, circled his field in the last five-sixteenths and finished with a tremendous rush. He lost a great deal of ground in the last quarter-mile. REELECTION improved his position steadily when placed to a drive and finished with excellent courage. REDLEY, taken under stout restraint in the first six furlongs, was hard ridden thereafter, but failed to rally. SNOW FOX raced prominently for seven furlongs, then weakened. SCUDDER was done early.

SEVENTH RACE—One and one-sixteenth miles. Purse, $800; claiming. For 3-year-olds and upward. Start good from stall gates. Won easily; place, driving. Went to post at 4:41. Off at 4:42½. Winner, P. Kandell's ch. m. (5), by Court Day—Shanty. Trained by F. Krueger. Value to winner, $625; second, $100; third, $50; fourth, $25. Time, 0:23 3-5, 0:47 4-5, 1:13 2-5, 1:39, 1:45 4-5.

Horses	Wgt.	Post	St.	¼	½	¾	Str.	Fin.	Jockeys	Straight
HUT	105	3	7	5^{1}	4^{h}	3^{1}	1^{8}	1^{8}	Meade	$2.75
BREAD KING	102	6	3	$1^{1¼}$	1^{3}	1^{4}	2^{1}	$2^{1¼}$	Dunbar	5.80
WISHING STAR	108½	1	8	6^{h}	6^{1}	7^{5}	$4^{1¼}$	$3^{1¼}$	Balaski	15.25
OCCIDENTAL	108	8	5	3^{1}	3^{h}	4^{2}	3^{1}	4^{h}	Rosengarten	8.40
MOUNTAIN ELK	109	4	1	4^{1}	5^{2}	5^{1}	5^{1}	5^{1}	Wright	2.05
FURLED FLAG	105	5	6	8	$7^{¼}$	6^{h}	6^{h}	6^{2}	Peters	10.10
HIDDEN DUST	103	7	4	2^{3}	2^{h}	2^{h}	7^{5}	7^{4}	Knapp	11.85
CHATTERESS	102	2	2	7^{1}	8	8	8	8	Wagner	92.20

Two-dollar mutuels paid—HUT, $7.50, $4.10, $3.40; BREAD KING, $6.70, $3.90; WISHING STAR, $6.90.

HUT, rated for the first five furlongs, improved her position readily, wore BREAD KING down approaching the home stretch and drew out at will during the stretch run. BREAD KING opened up a clear lead early, saved ground, but could not stay when shaken up. WISHING STAR closed a good gap under improved handling. OCCIDENTAL raced well placed, but was not good enough. He pulled up lame. MOUNTAIN ELK raced in dull fashion. FURLED FLAG was never a factor. HIDDEN DUST stopped badly.

EIGHTH RACE—One and one-sixteenth miles. Purse, $800; claiming. For 3-year-olds. Start good from stall gates. Won driving; place, same. Went to post at 5:11. Off at 5:15½. Winner, Mrs. A. J. Abel's ch. f. (3), by Pennant—Cresta. Trained by A. Abel. Value to winner, $625; second, $100; third, $50; fourth, $25. Time, 0:24 1-5, 0:49, 1:15 1-5, 1:42, 1:49 1-5.

Horses	Wgt.	Post	St.	¼	½	¾	Str.	Fin.	Jockeys	Straight
HIGH FLAG	109	9	4	5^{h}	6^{1}	$6^{¼}$	3^{4}	1^{ns}	J. Renick	$1.80
LA CHERIE	109	11	8	$11^{¼}$	12^{4}	11^{2}	6^{1}	2^{h}	Dabson	5.95
CORA KAY	104	7	5	4^{1}	$3^{¼}$	$1^{½}$	1^{h}	3^{1}	Dunbar	*8.95
MONEDY	104	13	12	8^{2}	8^{4}	7^{h}	$7^{¼}$	4^{h}	Faust	12.10
HOT GRIDDLE	109	10	7	$3^{½}$	$4^{1¼}$	3^{2}	5^{nk}	5^{1}	Reid	22.65
BULLFIGHTER	107	4	6	$6^{½}$	$5^{1¼}$	$4^{¼}$	$4^{¼}$	6^{2}	Horn	7.40
ADO	112	12	9	12^{2}	9^{1}	8^{h}	8^{1}	7^{h}	Hilley	7.50
MISS ALPHONSO	103½	2	10	9^{h}	$10^{1¼}$	10^{2}	9^{1}	8^{h}	Stafford	*
BY SURPRISE	109	3	3	1^{1}	1^{1}	2^{1}	$2^{½}$	$9^{¼}$	Wright	60.35
PLAYOFF	112	1	2	$7^{1¼}$	7^{h}	$9^{¼}$	$10^{1¼}$	10^{1}	Wagner	*
HAILE	109	6	11	10^{h}	11^{h}	12^{4}	$12^{¼}$	$11^{¼}$	Sullivan	10.45
GIFTED LADY	108	3	1	2^{h}	2^{h}	5^{1}	$11^{¼}$	12^{4}	Palumbo	35.70
LA YAGA	104	8	13	13	13	13	13	13	Garrett	*

*Field.

Two-dollar mutuels paid—HIGH FLAG, $5.60, $3.40, $2.60; LA CHERIE, $5.90, $4.60; CORA KAY (field), $3.40.

HIGH FLAG, kept in the first flight in the early running, responded willingly for the closing drive and in a game finish was up in the concluding strides. LA CHERIE, crowded back going to the first turn, bettered her position readily after finding racing room, weaved her way between horses after reaching the home stretch and closed fastest of all. CORA KAY, in the thick of contention in the early running, wore BY SURPRISE down entering the home stretch and held on stoutly to the end. MONEDY, forced to race wide from the beginning, closed a good gap. HOT GRIDDLE was strongly ridden the entire trip. BULLFIGHTER tired in the closing furlong. ADO, away slowly, had a lot taken out of him getting to his field. MISS ALPHONSO could not threaten. BY SURPRISE and GIFTED LADY were rushed off their feet early.

Racing Selections

Churchill Downs.
(For fast track.)
1—Don Romiro, Albert D., Aunt Myrtle.
2—Myriad, Highland Lane, Sycorax.
3—Noble Star, Bilibo, Jockwell.
4—Butanybody, Field Day, Peter J. Peel.
5—Marie Jean, Surcouf, Iceberg.
6—Coldstream, Hollyrood, Red Rain.
7—Prewar, Donnahona, Campagna.
8—Icy Wind, Mr. Mack, Celiba.
9—Jaz Age, Billies Orphan, Cayuga.
Best bet—Coldstream.
—Louisville Times (AP).

Suffolk Downs.
(For fast track.)
1—Prohibition, Stay, Cynwyd.
2—Our Admiral, Triangular, Prince Pompey.
3—Centermarch, Gold Step, Lovito.
4—Indiantown, Old Reb, Morning Mail.
5—Sun Archer, Chance Line, Crystal Prince.
6—Ajaccio, Stand Pat, Ted Clark.
7—Bickering, Sound Money, War Plane.
8—El Puma, Red Roamer, Union.
Best bet—Sun Archer.
—Louisville Times (AP).

Agawam.
(For fast track.)
1—Jubal, Roentgenologist, Marcia.
2—Pryor, On Sir, Moreanmore.
3—Balios, Aunt Flor, Blackmail.
4—Liberty Oak, Cathop, Alwintour.
5—Ted Clark, Go Quick, Good Harvest.
6—Mephisto, Wee Lad, Capuche.
7—High Delight, Black Falcon, Dignified.
8—Hideho, Free Advice, Helen Bab.
Best bet—Liberty Oak.
—Louisville Times (AP).

Empire City.
(For fast track.)
1—Play Chance, Bottled Bourbon, My Nominee.
2—Chatterfol, Idle Along, Integrity.
3—Lady Higloss, Chance Ray, Thorson.
4—Sation, Psychic Bid, Mid Victorian.
5—Polly Reigh, Autowin, Inflame.
6—Madwind, Big Gawk, Big Show.
Best bet—Sation.
—Louisville Times (AP).

Sportsman Park.
(For fast track.)
1—Great Meadows, China Boy, Jerry H.
2—Pollys Folly, Cabotin, Cerveza.
3—Castle Cliff, Defier, San Lu.
4—Dawn Patrol, Sunny World, Valley.
5—Lady Federal, Busy Spain, Exponent.
6—Technocrat, Jacobs, Ladder, Well Heeled.
7—Mr. President, Peeble Hill, Changing Ways.
8—Ned O., Miss Glace, Camay Wind.
Best bet—Lady Federal.
—Louisville Times (AP).

Suffolk Downs Entries.

By the Associated Press.

FIRST RACE—Six furlongs; purse, $1,000; claiming; for 3-year-olds.
1 *Cynwyd ......108 | 6 *Hastinip 103
2 *Payrack ......108 | 7 *Prohibition 107
3 Stay ....109 | 8 Chatain 105
4 Bethleh'm Star.108 | 9 *Fan 103
5 *Paradise Maid.105

SECOND RACE—One and one-sixteenth miles; purse, $1,000; claiming; for 3-year-olds and upward.
1 Prince Pompey.115 | 4 *Herkimer 114
2 *Triangular ...114 | 5 Our Admiral....116
3 Coming Back...107 | 6 Yap 103

THIRD RACE—Six furlongs; purse, $1,000; claiming; for 3-year-olds and upward.
1 *Hereson .....102 | 5 *Lovito 104
2 Centermarch ...113 | 6 †*Lotta Airs.....105
3 †Gold Step ....116 | 7 Revelish 110
4 Currants 106
†Mrs. J. R. Gregory entry.

FOURTH RACE—Six furlongs; purse, $1,200; claiming; the Golden Roost Handicap; for 3-year-olds and upward.
1 *Indiantown ....110 | 6 *Min'y My'rs'n.111
2 Morning Mail...108 | 7 Old Reb 110
3 *Barcarolle....104 | 8 Up and Up.....102
4 Little Dinah...103 | 9 *Chinese Emp...102
5 *Flash's Colors.106 | 10 *Kow Tow 101

FIFTH RACE—One and one-eighth miles; purse, $3,000; the Atlantic Claiming Stakes; for 3-year-olds and upward.
1 Sun Archer....118 | 4 *Chance Line....114
2 †On Rush .....110 | 5 Skip It 114
3 Gusto ....110 | 6 *Crystal Prince.109
†Mrs. R. Pollard entry.

SIXTH RACE—One mile; purse, $5,000; the Miles Standish Handicap; for 3-year-olds and upward.
1 ‡Sun Archer...107 | 7 Stand Pat 120
2 †Roustabout ....110 | 8 Royal Plunder.101
3 Patchpocket ....111 | 9 ‡Ann O'Ruley..104
4 †Pantoufle ......93 | 10 Chane Line.....106
5 †Cantine Lass...97 | 11 Ted Clark 112
6 †Ajaccio 117
†F. C. Carreaud entry.
‡C. V. Whitney entry.
‡Mr. and Mrs. A. A. Baroni entry.

SEVENTH RACE—One mile and 70 yards; purse, $1,000; claiming; for 3-year-olds and upward.
1 *Appomattox ...105 | 6 Yencor 107
2 Sound Money...107 | 7 *Bickering 108
3 *Star Queen....105 | 8 Move Faster....110
4 Skipsea ....107 | 9 Anacreon 101
5 War Plane 110

EIGHTH RACE—One and one-sixteenth miles; purse, $1,000; claiming; for 3-year-olds and upward.
1 *Jhns Birthd'y.108 | 5 *Seawick 104
2 *El Puma ......113 | 6 Union 118
3 Ramgower .....113 | 7 *Hozans Fox...107
4 *Red Roamer...113
*Apprentice allowance claimed.
Weather, clear; track, fast.

Empire City Entries.

By the Associated Press.

FIRST RACE—About six furlongs; purse, $900; for maidens, all ages.
1 *Bottled B'rb'n.113 | 5 Shining Sun....108
2 Match Play ....108 | 6 Sprinkle 105
3 My Nominee....108 | 7 All Sorts 108
4 Play Chance....108

SECOND RACE—About six furlongs; purse, $900; claiming; for 3-year-olds and upward.
1 *Tellwhy ......115 | 5 *Integrity 112
2 Turf Beauty....115 | 6 Nankin 112
3 Grannys Trade..113 | 7 Cantersine 112
4 †*Chatterfol ....112 | 8 †*Idle Along.....108
†P. B. Codd-Harry Howard entry.

THIRD RACE—About six furlongs; purse, $1,000 added; the Rialto Handicap; for 3-year-olds and upward.
1 Lady Higloss ...120 | 4 Brustigert 103
2 Chance Ray.....110 | 5 Thorson 116
3 Elteebe 105

FOURTH RACE—One mile and 70 yards; purse, $5,000 added; the Scarsdale Handicap; for 3-year-olds and upward.
1 Sation ....126 | 5 Esposa 102
2 Psychic Bid.....112 | 6 †Weston 98
3 *Mid Vict'r'n...105 | 7 Round Table....92
4 ‡Spanish Way...105
†Mrs. S. B. Mason-Jouett Shouse entry.
‡E. B. Stable-W. N. Adrians entry.

FIFTH RACE—One mile and 70 yards; purse, $900; claiming; for 2-year-olds.
1 *Polly Reigh....110 | 4 Sunanair 105
2 Bogertin ......108 | 5 *Misled 110
3 *Inflame ....106 | 6 Autowin 115

SIXTH RACE—One mile one furlong; purse, $900; claiming; for 3-year-olds and upward.
1 Madwind .....117 | 5 *Big Gawk 108
2 Blast ....112 | 6 Slave 108
3 The Worker....112 | 7 *Big Show 107
4 Deserter 110
*Apprentice allowance claimed.
Weather, cloudy; track, fast.

Suffolk Downs Results.

By the Associated Press.

FIRST—One mile; purse, $1,000; claiming; for 3-year-olds.
Royal Lineage, 104 (Howell) 24.80 11.40 6.20
Tarbucket, 107 (Lindberg) 5.40 3.40
Rutland, 111 (Helm) 3.00
Eddie Wrack, Colorist, Stepintime, Poison Cup and Befitting also ran. Time, 1:40 2-5.

SECOND—Six furlongs; purse, $1,000; claiming; for 2-year-olds.
Be Just, 100 (Stevenson) 22.20 7.80 4.00
Irish Play, 103 (Critchfield) 4.40 3.00
Galla, 107 (E. Anderson) 3.00
Society Editor, Masked Smile and Johnny Bane also ran. Time, 1:13 1-5.

THIRD—Six furlongs; purse, $1,000; claiming; for 3-year-olds and upward.
Zulu Lad, 109 (Mauro) 3.80 2.80 2.20
Informal, 101 (C. E. Allen) 4.00 2.60
Golden Quest, 110 (Critchfield) 2.40
Traitor and Expedition also ran. Time, 1:12 3-5.

FOURTH—Six furlongs; purse, $1,000; claiming; for 3-year-olds and upward.
Evangelist, 110 (R. Howell) 3.00 2.40 2.20
How High, 109 (Helm) 3.00 2.60
Gingery, 110 (Aimers) 4.00
Hugh Marrone, Soupcon and Zombro also ran. Time, 1:12 2-5.

FIFTH—Six furlongs; purse, $1,000; claiming; 3-year-olds and upward.
Dorothy B., 101 (Stevenson) 9.00 4.20 2.40
Don Manuel, 116 (Luther) 5.80 2.80
Gift of Roses, 108 (W. Ray) 2.80
Kings Pleasure and Spartan Lady also ran. Time, 1:11 2-5.

SIXTH—One mile and 70 yards; purse, $1,000; claiming; for 2-year-olds.
Stumptown, 106 (Helm) 11.00 4.40 2.60
Johns Son, 106 (Turk) 5.20 2.60
Santa Anita, 98 (Gunari) 2.40
Dark Loveliness, What Cheer and Paul Junior also ran. Time, 1:46 3-5.

SEVENTH—One mile; purse, $1,000; claiming; for 3-year-olds and upward.
Rhodius, 115 (Helm) 4.80 3.60 2.40
Bull Market, 99 (Stevenson) 4.60 2.80
Justa Jones, 110 (Madely) 2.60
Celeno, Masked Jester, Migrate and Good Jest also ran. Time, 1:42 3-5.

Churchill Downs Results.

By the Associated Press.

FIRST—Six furlongs; purse, $600; claiming; for maiden 2-year-olds.
Between Bells, 107 (Arnold) 8.40 5.00 2.60
Peloria, 112 (Canfield) 5.00 2.80
Nessus, 112 (Schutte) 2.60
Taipan, Mon Plaisir, Prince Aurie and Furtive also ran. Time, 1:16.

SECOND—Six furlongs; purse, $600; claiming; for 3-year-olds and upward.
Miss Saxon, 109 (Hanka) 3.40 2.80 2.20
Novito, 109 (Garner) 5.80 3.20
Mouse Trap, 109 (Arnold) 2.60
Northern Sir, Real Jam, Senoj, Little Gertie and Byrdine also ran.

THIRD—Six furlongs; purse, $600; claiming; for 2-year-olds.
Panaway, 107 (Hanka) 10.20 5.60 3.60
China Gal, 107 (Kurtsinger) 19.20 6.80
Spirituelle, 107 (J. King) 3.00
Lady Thirteen, *Taxpayer, Wesoway, Nello, Insulated, *Mae, *Lovely Nettie, Due Time and Woodway also ran. Time, 1:14 3-5.
*Field.

FOURTH—Six furlongs; purse, $600; claiming; for 3-year-olds and upward.
My Blaze, 109 (Schutte) 11.00 7.20 3.60
Star Bud, 104 (Fernandez) 9.40 6.00
Brown Feathers, 107 (Hanka) 3.40
Western Lad, Dark Woman, and Demonstration also ran. Time, 1:12 4-5.

FIFTH—One mile; purse, $600; for 3-year-olds and upward.
Nectarine, 107 (J. King) 3.60 2.60 2.20
Gilbert Elston, 106 (Fernandez) 3.00 2.40
The Mauler, 104 (Kurtsinger) 2.80
Tearout and Born Happy also ran. Time, 1:38.

SIXTH—Seven furlongs; purse, $600; for 2-year-olds.
Hi Hun, 112 (Schutte) 6.40 3.40 2.60
Mount Echo, 115 (Hanka) 5.20 3.40
Sweet Guinea, 112 (J. King) 3.60
Thumbs Down, Happy Rhinock, Miss Lizzie, Nicks Chuck and Ramond also ran. Time, 1:26 4-5.

SEVENTH—One and one-sixteenth miles; purse, $600; claiming; for 3-year-olds and upward.
Fogarty, 113 (Schutte) 7.40 4.60 2.80
Miss Toro, 102 (McCoy) 3.00 2.40
Gannonnic, 106 (J. King) 3.20
Glen Reveille, Oswego, Princess Ben Machree, Princess Octa, Royal Sport also ran. Time, 1:49 3-5.

O'Rourke Ouster Reported

Charlotte, N. C., Oct. 18 (AP).—The Charlotte News today said it had learned that Frank O'Rourke, manager of the Charlotte Piedmont League club during the past season, had been given his outright release by the Boston Red Sox, holder of the Charlotte franchise. O'Rourke is at his home in Elizabeth, N. J.

Mounts Meet Gettysburg Eleven

Offense Stressed in Drills; Shemonsky Returns to Back Field.

Special Dispatch to The Post.

EMMITSBURG, MD., Oct. 18.—If Gettysburg College expects to defeat Mount St. Mary's tomorrow it will first find it necessary to stop a powerful offense. Following last week's game with the University of Delaware in which the Mount might have scored on several occasions had its offense been sufficiently powerful, Joe Lawler made certain yesterday that such would not be the case this week.

In order to make the offense more potent Lawler stressed speed and proper execution of play. Pulling out of the line faster, the guards headed the Mount mentor's demands for speed while the backfield was doing its bit to improve the various plays.

Shemonsky to Start.

Announcement was made today that Frank Shemonsky would start at left half back for the Mountaineers. The Pennsylvania lad is the last of five injured regulars to return to active work. Corning Smyth, another regular who was injured, will be at quarter back with Charley Reilly at right half back and Frank Apichella at full back.

Bernie Cunningham and Carson Walsky will be Lawler's selection for starting ends. Al Matuella and Orfel Tosti will be the tackles with John Cituk and either Al Thomas or John Steckman as guards. Stan Simonovitch will be at center.

Laurel Entries.

By the Associated Press.

FIRST RACE—Six furlongs; purse, $800; claiming; for 2-year-olds.

No.	P.P.	Horse and Jockey.	Wgt.	Odds.
5	1	Bob's Boys (J. Renick)	109	20-1
6	2	Chamb'sburger (E. Smith)	109	12-1
7	3	*Short Skirts (Faust)	110	8-1
8	4	Canpra (Balaski)	109	20-1
12	5	Alit (Weir)	115	10-1
11	6	Merriweather (Garner)	109	20-1
10	7	Mark Me (Dabson)	109	8-1
9	8	Perfect Host (J. Renick)	109	12-1
4	9	*Ina Dear (Horn)	104	6-1
3	10	Night Court (Peters)	109	6-1
2	11	Black Scout (Richards)	106	3-1
1	12	Berceuse (Wagner)	106	4-1

SECOND RACE—One and one-sixteenth miles; purse, $800; claiming; for 3-year-olds and upward.

No.	P.P.	Horse and Jockey.	Wgt.	Odds.
4	1	*Supreme Court (Dunbar)	105	5-2
3	2	*Dunair (Johnson)	111	6-1
6	3	Apathy (Garner)	104	3-1
7	4	Mary's May (J. Renick)	105	10-1
5	5	Sun Way (Reid)	116	6-1
2	6	*Flowery Lady (Stafford)	105	4-1
1	7	*Scotty Don (Faust)	103	10-1

THIRD RACE—Six furlongs; purse, $800; claiming; for 3-year-olds and upward.

No.	P.P.	Horse and Jockey.	Wgt.	Odds.
5	1	Maine Chance (Wall)	104	4-1
6	2	Rough Player (Meade)	104	8-1
7	3	Second Guess (Ro'garten)	100	10-1
10	4	†Jim John (S. Renick)	104	4-1
9	5	R. Pinchot (Balaski)	116	8-1
8	6	*Miss Monoa (Faust)	102	8-1
4	7	Bright Phantom (Merritt)	107	6-1
3	8	†Mad Beth (Knapp)	104	4-1
2	9	Red Wagon (Garner)	117	2-1
1	10	San Luis Rey (Dabson)	104	6-1

†A. G. Vanderbilt entry.

FOURTH RACE—One mile; purse, $10,000; the Selima Stakes; for 2-year-old fillies.

No.	P.P.	Horse and Jockey.	Wgt.	Odds.
8	1	Sandstone (Richards)	110	8-1
6	2	†Reminding (Balaski)	107	3-1
5	3	Clever Girl (Faust)	110	10-1
4	4	†Valse (Wright)	114	3-1
5	5	Our Crest (Merritt)	114	3-1
2	6	Beanie M. (Meade)	122	3-1
7	7	Split Second (Arcaro)	122	3-1
1	8	Balcony (S. Renick)	109	8-1

†Wheatley Stable and Belair Stud entry.

FIFTH RACE—One and one-fourth miles; purse, $5,000; the Maryland Handicap; for 3-year-olds.

No.	P.P.	Horse and Jockey.	Wgt.	Odds.
7	1	Gallant Prince (Peters)	109	10-1
4	2	Firethorn (Arcaro)	124	5-2
5	3	†Purple Knight (Knapp)	105	3-1
1	4	Alberta (Coucci)	110	6-1
5	5	‡Good Gamble (S. Renick)	120	3-1
6	6	Mantagna (N. Wall)	113	6-1
2	7	‡Bloodroot (Balaski)	110	3-1
8	8	Gold Foam (J. Renick)	110	10-1
3	9	‡Black Helen (Meade)	116	3-1

†A. G. Vanderbilt entry.
‡E. R. Bradley entry.

SIXTH RACE—One and one-sixteenth miles; purse, $1,000; claiming; for 3-year-olds and upward.

No.	P.P.	Horse and Jockey.	Wgt.	Odds.
6	1	Chatmoss (Richards)	110	2-1
5	2	Hindu Queen (S. Renick)	103	6-1
4	3	Panalong (J. Renick)	104	6-1
1	4	Dowdy Dell (Meade)	106	3-1
2	5	Sand Cloud (Wagner)	105	8-1
3	6	Carabinier II (Balaski)	107	5-2

SEVENTH RACE—One and one-fourth miles; purse, $800; claiming; for 3-year-olds and upward.

No.	P.P.	Horse and Jockey.	Wgt.	Odds.
7	1	†Wishing Star (Garner)	111	5-2
8	2	Royal Lassie (Reid)	108	10-1
4	3	†Golden Play (Balaski)	114	5-2
5	4	Post Brigade (Wagner)	111	8-1
6	5	Footsure (Kacala)	108	8-1
1	6	Canimar (S. Renick)	105	6-1
2	7	*Keep Out (Horn)	109	8-5
3	8	Bay Wrack (Peters)	114	10-1

†Mrs. J. C. Marino entry.
*Apprentice allowance claimed.
Weather, clear; track, fast.

Agawam Park Entries.

By the Associated Press.

FIRST RACE—Five and one-half furlongs; purse, $800; claiming; for 3-year-olds and upward.
1 Pana Franka..106 | 6 Star Play 111
2 *Marcia ....106 | 7 *Canana 103
3 *Jubal ....106 | 8 *Little Honey..103
4 Vicki ....103 | 9 Specs 106
5 Roentg'l'gist ...114

SECOND RACE—Five furlongs; purse, $800; claiming; for 3-year-olds and upward.
1 *Scara Glen....103 | 5 Big Charlie....116
2 Bright Meloy...111 | 6 *Moreanmore ..108
3 Bobby Buxton..109 | 7 Pryor 118
4 *On Sir ....113 | 8 *Idolatry 106

THIRD RACE—Six furlongs; purse, $800; claiming; for 3-year-olds and upward.
1 Balios ....113 | 7 *Aunt Flor 103
2 *Fanfern ....105 | 8 *Zali 110
3 Amer. Soldier..105 | 9 Blackmail 110
4 Diverting ......107 | 10 Cruising 109
5 Fake ....99 | 11 Dyak 113
6 Zevson 110

FOURTH RACE—Five and one-half furlongs; purse, $800; claiming; for 3-year-olds and upward.
1 *Liberty Oak...106 | 5 *De Valera 106
2 *Blight'd H'pes.104 | 6 *Teddy Carl....111
3 *Little Wing....103 | 7 *Alwintour 111
4 Cathop ....111 | 8 Trainor 106

FIFTH RACE—One and one-eighth miles; purse, $5,000; the Ten Eyck Handicap; for 3-year-olds and upward.
1 †Go Quick .....110 | 6 †Fidelis 105
2 Rough D'm'nd.100 | 7 Vicaress 102
3 Good Harvest..111 | 8 Ted Clark 107
4 Dark Hope .....115 | 9 Chancing 100
5 Cold Shoulder.. 91
†B. N. Kane entry.

SIXTH RACE—One mile; purse, $800; claiming; for 2-year-olds.
1 Sir Jim James.111 | 6 John Tio 103
2 *Free Spirit ...107 | 7 *Onus 102
3 *Hi Well ....98 | 8 *Genial Edna.. 99
4 *Gallant Gay...107 | 9 Mephisto 111
5 *Wee Lad .....102 | 10 Capuche 108

SEVENTH RACE—One and one-sixteenth miles; purse, $800; claiming; for 3-year-olds and upward.
1 Dignified ......111 | 6 *Para Four 103
2 Prince H'ther..111 | 7 Geneva Cross...109
3 *High Delight..101 | 8 Black Falcon...114
4 *Flag Wave....106 | 9 Maxway 111
5 Jesting Queen..108

EIGHTH RACE—One and one-sixteenth miles; purse, $800; claiming; for 3-year-olds and upward.
1 Isostasy ....111 | 6 *Newton Belle..103
2 *Hideho ....103 | 7 Merrie Marie...108
3 *Gracias ....111 | 8 Helen Bab 113
4 *Free Advice...111 | 9 *Solitary 101
5 Serenabit 108
*Apprentice allowance claimed.

At the Post . . .

with **Bill Bennings.**

Dear Al: Laurel, Md., Oct. 18.

All was quiet today on the horse-digging front. Deduce and Silent Shot, from all appearances, didn't even have a hangover, following attempts yesterday to "fix" a race by giving the favorites a sedative. There was some talk about the horsemen petitioning the track for better stable protection. Detectives were trying to run down some tips, but if they found out anything they kept it to themselves. All of the regular touts and tipsters seemed to be around as usual and I saw no knees shaking in the paddock. However, Clocker Mike was looking drowsy, but it doesn't tae a sleeping potion to make him dull and listless in the afternoon. Lack of money did it. Jockey C. Reid, the diminutive colored boy who graduated from the apprentice division only this fall, is the most improved rider on the grounds, which is something you have noticed if you are a Laurel regular.

BILL.

First race—Ina Dear defeated fields both here and at Havre de Grace and hasn't run a mad race in months. She is as fit as hands can make her and unless one of the first-time starters is better than rated I look for a set of brackets. **Markme** ran a nice race in his first appearance in colors. **Short Skirt** for the show.

Second race—Supreme Court's last was a beaut. Despite a poor ride, this one won impressively. Meets about the same sort here and I'm going to string along. **Dunair** is fairly dependable and should hold **Flowery Lady** safe. Clocker Mike likes **Apathy.**

Third race—Red Wagon seems the natural choice here. He likes this track and his last was a fine second effort. **R. Pinchot** won handily the other day and is the one to beat. **San Luis Rey** might surprise in this company and at that route.

Fourth race—Split Second has closed gamely in all her sprints. Shapes up as one that will appreciate the mile in the Selima Stakes. Eddie Arcaro rides. **Beanie M.** has that fine New York form to recommend her. Sammy Renick might a difference in **Balcony's** racing.

Fifth race—Black Helen returned to her winning ways in her recent outing here. Don Meade did not ride her out but let her have her head in the closing stages. The Bradley filly will have to be beaten in my book. **Firethorn** and **Good Gamble** to take care of the others.

Sixth race—Chatmoss seems best suited here and the promise of rain should enhance his chances. Gives away some weight but has a strong rider in Richards. **Hindu Queen** has shown virtually nothing this season but likes the track and she has worked well. **Carabinier II** is a possible surprise.

Seventh race—Keep Out defeated such as these the last time he went to the post and I see no reason for mistakes. **Wishing Star** finished stoutly at a shorter route than today and, if sent back, would be prominent in the stretch. **Royal Lassie** for the show.

Churchill Downs Entries.

By the Associated Press.

FIRST RACE—Six furlongs; purse, $600; claiming; for 3-year-olds and upward.
1 Aunt Myrtle...106 | 5 Don Romiro....111
2 *Erebus ....108 | 6 Jake Blieden....111
3 Golden Watch.103 | 7 Bobbys Son....109
4 *Brown Witch..105 | 8 Albert D. 112

SECOND RACE—Seven furlongs; purse, $600; for maiden 2-year-olds.
1 Scout Azure...112 | 6 Satinwood 109
2 Floradora .....109 | 7 Myriad 104
3 *Sycorak ......104 | 8 *Golden Reel..107
4 Sky o' Blue....109 | 9 Highland Lane.112
5 *Darling Dollie.104 | 10 As You Were..109

THIRD RACE—Six furlongs; purse, $600; for all ages.
1 *Emil Pasha...104 | 6 Noble Star 104
2 Early Call .....104 | 7 Bronzed 112
3 Forsaken ......106 | 8 Jockwell 104
4 Real Jam ......113 | 9 Bill Bo 104
5 Gee Gee 110

FOURTH RACE—Six furlongs; purse, $600; claiming; for 2-year-olds.
1 *Pierre Andre..108 | 5 Old Hop 109
2 Rule or Ruin...111 | 6 Bustanybody ...109
3 For Romance...104 | 7 *Field Day 109
4 Peter J. Peel...110 | 8 Midlanda 104

FIFTH RACE—Six and one-half furlongs; purse, $600; claiming; for 3-year-olds and upward.
1 *Vitamin B. ...107 | 5 Surcouf 112
2 Left Wing .....109 | 6 Iceberg 106
3 Marie Jean ....110 | 7 Candescent 109
4 Pawn Ticket...108

SIXTH RACE—One mile; purse, $5,000; the Kentucky Jockey Club Stakes; for 2-year-olds.
1 ‡Noble Star ...122 | 7 Hollyrood 122
2 †Erin Torch....122 | 8 Red Rain 122
3 Emileo ....122 | 9 Grand Duke...122
4 Boston Pal ....122 | 10 He Did 122
5 ‡Cold Stream...122 | 11 †Thatagal 119
6 Grand Slam ...122
†Dixiana entry.
‡Coldstream Stud and E. D. Shaffer entry.

SEVENTH RACE—One and one-sixteenth miles; purse, $600; claiming; for 3-year-olds and upward.
1 Buddie Treacy.109 | 5 Olcan 109
2 Miss Vince ....105 | 6 *High Diver...109
3 Jawapa ....109 | 7 *Donnahona ...101
4 Campagna .....109 | 8 Prewar 114

EIGHTH RACE—One and one-sixteenth miles; purse, $600; claiming; for 3-year-olds and upward.
1 *Erech ....107 | 6 *Battling Girl.107
2 Icy Wind ......104 | 7 *Fair R'chest'r.110
3 Deemster ......112 | 8 Chalkeye 112
4 Mr. Mack .....110 | 9 *Wazayata 107
5 *Temple Hill...107 | 10 Celiba 109

NINTH RACE (substitute)—Six furlongs; purse, $600; claiming; for 3-year-olds and upward.
1 Jerry W. .....108 | 5 Billies Orphan.106
2 *Jaz Age ......110 | 6 Onside 112
3 Cayuga ....109 | 7 Babeson 109
4 Athanette .....102 | 8 Beware 98
*Apprentice allowance claimed.
Weather, cloudy; track, fast.

Sportsman's Park Results.

By the Associated Press.

FIRST—Five furlongs; purse, $600; claiming; 3-year-olds and upward.
Dance Princess, 109 (Leyland) 35.40 15.20 7.40
Pompous Peter, 116 (Myers) 13.40 7.20
Defier, 112 (Edwards) 5.80
Hydromelia, Our Prince, My Empress, Little Stein, Dark Rascal, Ridgewise also ran. Time, 1:02 4-5.

SECOND—Six and one-half furlongs; purse, $600; claiming; maiden 2-year-olds.
Geraldine M. 112 (Yerratt) 17.60 7.40 4.60
Bombastic, 108 (Wilson) 5.60 4.60
Marnan, 108 (McCray) 5.80
Miss Sensation, Lake Shore, Hay Image, Bungler, Dorothy W, Batting Eye also ran. Time, 1:25 4-5.

THIRD—Five furlongs; purse, $600; claiming; 3-year-olds and upward.
Serviceman, 112 (Wilson) 4.80 3.00 2.80
Double Nugget, 116 (Leyland) 3.20 2.40
Allens, 109 (McCray) 3.00
Polas Flag, Jacobs Ladder, Nevada Sage, Miss Blanche also ran. Time, 1:03.

FOURTH—Five furlongs; purse, $700; claiming; 2-year-olds.
Lovely Spy, 105 (Green) 28.00 14.20 8.40
Koley Bey, 106 (Boganowski) 12.00 8.00
Red Flyer, 108 (Anderson) 6.00
Harem Queen, Miss Ritz, Closing Time, Airy Heiress, Yes Polly also ran.

FIFTH—Six and one-half furlongs; purse, $800; claiming; 3-year-olds and upward.
Pan Toy, 111 (Anderson) 12.20 5.60 3.60
Bonnie Marita, 108 (Leyland) 4.00 3.00
Magis Line, 104 (Yerratt) 2.80
Flower Day, Teernahilia, Sir Michael, Delgado, Giggy Boy also ran. Time, 1:24.

SIXTH—Five furlongs; purse, $600; claiming; 3-year-olds and upward.
Jockana, 107 (Wilson) 7.20 3.40 3.60
McKell, 112 (Myres) 3.20 2.80
Imprimis, 107 (Webster) 3.60
Golden Energy, Miss Elivia, Jolyon, Teenya, Magenta also ran. Time, 1:02.

SEVENTH — One and one-sixteenth miles; purse, $700; claiming; 3-year-olds and upward.
Foxland Hall, 115 (Leyland) 4.60 3.40 2.60
Abby B., 112 (Tinker) 9.80 4.20
Canteron, 115 (McCray) 5.00
Lugano, Shasta Broom, Bobby Sweep, Dusty Lane also ran. Time, 1:50 2-5.

Empire City Results.

By the Associated Press.

FIRST—Five and one-half furlongs; purse, $900; claiming; for maiden 2-year-olds.
Phrixus, 108 (Westrope)... 9-10 1-3 1-6
Aureate, 112 (Watters) 5-1 5-2
Bonnie Buzz, 103 (Eye) 4-1
Bud Brown, Flag Cadet, Ruffy, Aster City, Itsie Bitsie, Polywhisk, Secret Vote and the Dauphin also ran. Time, 1:08 1-5.

SECOND—Six furlongs; purse, $900; claiming; for 3-year-olds and upward.
M. J. Brennan, 103 (Yager).. 8-5 1-3 out
Ree, 105 (N. Wall) 4-5 out
Creole Bird, 113 (G. Rose) out
Ronair, Sentiments Dan, Packaway and Hopi also ran. Time, 1:09 4-5.

THIRD—Five and one-half furlongs; purse, $900; claiming; for 2-year-olds.
Browbeaten, 102 (Malley) ... 8-1 3-1 8-5
Draft Sergeant, 113 (C. Rainey) .. 1-1 1-2
Royal Bird, 111 (Watters) 5-2
Muriellynn, Bright Emerald, Be Quiet, Blue Ensign, Pit Hand, Lady Camelot, Pretty Busy and Night Out also ran.

FOURTH—Five and one-half furlongs; purse, $1,200; the Blenbrook; for 2-year-olds.
Knowing, 114 (Watters) 9-2 6-5 1-3
Billie Bane, 109 (Corona) 1-2 1-5
Paralda, 112 (C. Rainey) 4-5
Wha Hae and Sunport also ran. Time, 1:06 1-5.

FIFTH—One and one-sixteenth miles; purse, $1,000; the Palisades Handicap; for 3-year-olds and upward.
Weston, 105 (Corona) 12-1 3-1 1-1
Fortification, 106 (Eye) 1-2 out
Watch Him, 115 (N. Wall) out
Royal Guard and Statesman II also ran. Time, 1:45 1-5.

SIXTH—Mile and 70 yards; purse, $900; claiming; for 3-year-olds and upward.
Tolimata, 105 (N. Wall) 18-5 6-5 1-2
Tody West, 109 (Moser) 2-1 1-1
Justa Play, 112 (Watters) 4-5
Saratoga Chips, Bright Chance, Bye Bye Mary also ran. Time, 1:46.

Boston College's Parade of Stars

Continued from Page 14.

end developed under the McKenney stewardship.

None but Joe McKenney himself, present head coach, could pilot the Boston all-timers. Even as a college boy he had a coach's grasp of strategy—a matured brain which lightened Cavanaugh's worries on the bench.

Jim Fitzpatrick's toe and arm saved Boston College ably in the 1919 campaign, as Yale men will agree. He was a versatile jack-of-all-trades. Boston College grads generally regarded Chuck Darling as the greatest of Eagle ball carriers. This powerful full back and punter had the sheer speed and the thunderbolt straight arm to exploit the openings he forced in a compact defense. He was the head man in the 1923 attack which swamped Fordham, 20 to 0, and Holy Cross, 16 to 7.

Perhaps the best balanced back field in Boston College history was that of 1928, on which Al Weston, Pat Creedon and Tom Smith played side by side. They dovetailed nicely to thrash Fordham, 19 to 7, and shut out Holy Cross, 19 to 0, bringing the Catholic pennant to Chestnut Hill. Weston was the most resourceful of the lot, a snakey off tackle-slicer, long-range passer and talented kicker. Pete Chesnulevich led the 1933 assault which toppled Holy Cross, 13 to 8, and eked out a 3-to-0 victory over a favored Fordham team.

Copyright, 1935, by W. W. Wells.

(Tomorrow—Holy Cross.)

Agawam Results.

By the Associated Press.

FIRST—Five and one-half furlongs; purse, $800; claiming; for maiden 2-year-olds.
Moll, 105 (Mitchell), 273.80 218.00 53.60
Small Devil, 100 (Jolley).... 5.80 4.40
Badge of Honor, 116 (Wholey 4.80
Top Spin, Brother Newt, About Time, Pwap, A. O'Connell, Royal Tuscan, *Sun Crump and *Wrought Iron also ran. Time, 1:06 4-5. *Field.

SECOND—Five and one half furlongs; purse, $800; claiming; for maiden 3-year-olds and upward.
Ginger Hackle, 109 (O'M'l'y) 7.00 4.60 3.60
Yehonala, 104 (Jolley) 3.40 3.00
Nervy Nella, 109 (Winters) 4.00
Bramble Run, Protected, Lady Zoya, Tambov, Netsybase, Paddys Sister, *Sand Broom, *Cutie Girl and *The Bouncer also ran. Time, 1:07 1-5. *Field.

THIRD—Six furlongs; purse, $800; claiming; for 3-year-olds and upward.
Ventian, 109 (Robertson) 11.60 6.40 4.60
Nell Barton, 106 (Wholey) .. 6.40 4.40
Sun Idol, 108 (Deering) 3.00
Wigrose, Master Time, Cancel, Sophist, Joe Jay and Regula Baddun also ran. Time, 1:13 2-5.

FOURTH—Five and a half furlongs; purse, $800; claiming; for 3-year-olds and upward.
Epibeau, 105 (Phillips) . 19.20 8.00 5.20
Fancy Flight, 104 (Deering).... 5.80 4.60
Miss Purray, 109 (Stout) 4.80
Homer L. Glint, Drombo, Miss Chicro, Lady Pal and Queen Vic also ran. Time, 1:06 4-5.

FIFTH—Five and a half furlongs; The Springfield Union, purse, $1,200; 2-year-olds.
Ste Louise, 114 (Stout) .. 3.80 2.60 2.20
Bolo, 107 (Kopel) 3.60 2.80
Rich Strike, 98 (Kamar) 2.80
Brain Trust, Byrdex and Drawn Sword also ran. Time, 1:06 3-5.

SIXTH—One Mile; puise, $800; claiming; for 3-year-olds and upward.
Maddening, 103 (Kopel) . 19.00 8.20 4.20
My Surprise, 105 (Phillips) ... 4.00 3.20
Harky, 106 (Stout) 3.40
Desert Sands, Gab, Gertrude S., Luck In and Dunbar also ran. Time, 1:42.

SEVENTH—One mile; purse, $800; claiming; for 3-year-olds and upward.
Son Richard, 101 (Kopel) 63.80 15.00 7.60
Nourrice, 103 (Phillips) 3.20 3.20
Travert, 107 (Jackson) 13.60
Nnkie Tom, Maple Dream, Helen Bab and Hideho also ran. Time, 1:42 1-5.

Terrors Primed For Tilt With Bucknell

Spirited Rally Is Held in Baltimore on Eve of Major Clash.

Special Dispatch to The Post.

BALTIMORE, Oct. 18.—Downtown Baltimore tonight was the scene of an enthusitastic Western Maryland football rally, old grads mingling with hundreds of students from Westminster, parading the streets and halting no wand then to cheer this year's young sophomore team, or to give the Green Terror band a chance to play the football marching song.

It was an unprecedented demonstration of enthusiasm for a sophomore football team which tomorrow is favored to give a veteran Bucknell team a trouncing.

Over in Westminster, Head Coach Charley Havens tucked his youngsters in early, for tomorrow they're to perfor mthe trick they've been coached for all fall—beat Bucknell.

It is no secret that aHvens has pointed to the Bisons ever since fall practice started. He felt he had little hope against the great Bucknell team, and didn't care to take a chance against Penn State. So he told his me nto hold the Wildcats and lions as best they could, but to hold back their real offense un'il they appeared in Baltimore, in their 1935 stadium debut.

Use Trick Plays.

But all this week the kids cut loose with adazzling assortment of trick plays. Forwards and laterals featured every day's workout. On the first three afternoons of the week no less than 43 laterals were tried, 35 of them being completed, and eight of them resulting in touchdown breaks against the freshmen and the scrubs.

Those who saw the young Terrors against Villanova and Penn praised their fighting qualities against those veteran aggregations, but those behind the scenes know that Charley Havens had more than just a bunch of scrappers; that he had the makings of another great team.

The only disappointment was in the last-minute announcement that Yankee Benjamin, sophomore and star, is not likely to figure heavily in tomorrow's game due to injuries.

The Bucknell Bisons were herded into Baltimore this afternoon and took a lively practice on Homewood Field of Johns Hopkins University.

The Bisons present a veteran team, featuring Sitarsky, Smith, Miller and Raymaley in the backfield. The Terrors are outweighed in both the line and the backfield.

The Post's Consensus at Laurel

The following consensus has been compiled by The Post from the selections of the leading handicappers of the turf. The figures show how the selections were rated.

Consensus of Leading Handicappers

Bennings (Washington Post)

First race	Second race	Third race	Fourth race	Fifth race	Sixth race	Seventh race	Eighth race
Ina Dear	Supreme Court	Red Wagon	Split Second	Black Helen	Chatmoss	Keep Out	
Mark Me	Dunair	R. Pinchot	Beanie M.	Firethorn	Hindu Queen	Wishing Star	
Short Skirt	Flowery Lady	San Luis Rey	Balcony	Good Gamble	Carabinier II	Royal Lassie	

Best bet—Black Helen.

Louisville Times (Associated Press)

First race	Second race	Third race	Fourth race	Fifth race	Sixth race	Seventh race	Eighth race
Ina Dear	Dunair	Red Wagon	Balcony	Black Helen	Sand Cloud	Keep Out	
Alit	Supreme Court	Mad Beth	Beanie M.	Firethorn	Chatmoss	Wishing Star	
Berceuse	Flowery Lady	R. Pinchot	Valse	Good Gamble	Carabinier II	Post Brigade	

Best bet—Black Helen.

Government Employes Special Leaves at 1:20. $1.00 Round Trip.
LAUREL RACES
Special 75c Round Trip
3 DE LUXE COACHES
Will leave northwest corner of 13th and New York Avenue. Take the daily double special, leaves at 12:15. Plenty of seats.

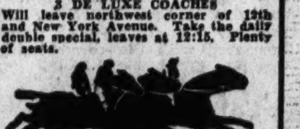

James Is Still on the Job.
Phone POtomac 4511.

AUTO HEATERS
SALES AND SERVICE
L. S. JULLIEN, Inc.
1443 P St. N.W. NO. 8076

BUY ON BUDGET
● Firestone Tires
● Firestone Heaters
● Firestone Batteries
● Firestone Accessories
Firestone
AUTO SUPPLY & SERVICE STORES
13th and K St. N.W.

BOWLING SHIRTS
Lettered to Order
D. J. KAUFMAN, Inc.
1005 PENNA. AVE. N.W.

LAUREL RACES
Buses Leave
1416 F St. N.W.
12:15 o'Clock
ROUND TRIP $1.00
Phone National 1075
Capital Transit Co.

ONLY 75 CENTS
ROUND TRIP TO
LAUREL RACES
Travel In Comfort
25 MINUTES BY TRAIN DIRECT TO TRACK
Leave Washington, Union Sta.
Special Train 12.35 p. m.
Regular Train 12.10 p. m. except Saturdays.
Returning after last race
GO BY TRAIN—AVOID HIGHWAY CONGESTION AND HAZARDS
B AND O

LAUREL·RACES
TODAY—SATURDAY, OCTOBER 19TH
$26,500 SELIMA STAKES
$6,000 Maryland Handicap—6 Other Great Events
25 Minutes to Track by Special B. & O. Trains, leaving Union Station at 12:10 and 12:35 p. m.
FIRST RACE AT 1:30 P. M.

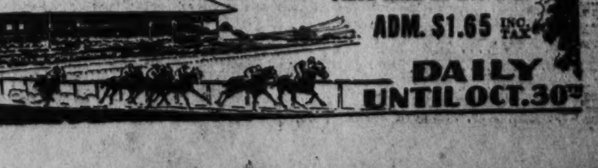

ADM. $1.65 INC. TAX
DAILY UNTIL OCT. 30TH

Car Loadings Score Big Gain In Past Week

Rise Is 97,275 or 15.3% Over Corresponding Week of 1934.

Loading of revenue freight for the week ended October 12 totaled 734,274 cars, the Association of American Railroads announced yesterday. This was an increase of 97,275 cars or 15.3 per cent above the corresponding week in 1934, and an increase of 63,594 cars or 9.5 per cent above the same week in 1933. Loading of revenue freight for the week of October 12 also was an increase of 27,397 cars or 3.9 per cent above the preceding week this year.

Miscellaneous freight loading totaled 287,404 cars, an increase of 8,117 cars above the preceding week, 40,586 cars above the corresponding week in 1934 and 39,067 cars above the same week in 1933.

Loading of merchandise less than carload lot freight totaled 165,999 cars, a decrease of 2,751 cars below the preceding week, but an increase of 3,704 cars above the corresponding week in 1934. It was, however, a decrease of 6,081 cars below the same week in 1933.

Coal loading amounted to 147,914 cars, an increase of 19,393 cars above the preceding week, 27,402 cars above the corresponding week in 1934, and 16,958 cars above the same week in 1933.

Grain and grain products loading totaled 37,014 cars, a decrease of 509 cars below the preceding week, but an increase of 6,381 cars above the corresponding week in 1934 and 8,185 cars above the same week in 1933. In the Western districts alone, grain and grain products loading for the week ended October 12, totaled 25,367 cars an increase of 5,136 cars above the same week in 1934.

Livestock Picks Up.

Livestock loading amounted to 22,730 cars, an increase of 3,149 cars above the preceding week, but decreases of 8,778 cars below the same week in 1934 and 1,825 cars below the same week in 1933. In the Western Districts alone loading of livestock for the week ended October 12, totaled 18,479 cars, a decrease of 7,662 cars below the same week in 1934.

Forest products loading totaled 32,404 cars, an increase of 405 cars above the preceding week, 10,482 cars above the same week in 1934 and 7,317 cars above the same week in 1933.

Ore loading amounted to 32,532 cars, a decrease of 863 cars below the preceding week, but an increase of 14,594 cars above the corresponding week in 1934. It was, however, a decrease of 1,267 cars below the corresponding week in 1933.

Coke loading amounted to 8,277 cars, an increase of 456 cars above the preceding week, 2,904 cars above the same week in 1934, and 1,240 cars above the same week in 1933.

All districts reported increases for the week of October 12, compared with the corresponding week last year, in the number of cars loaded with revenue freight. All districts also reported increases compared with the corresponding week in 1933.

Grain Markets On Even Keel

By the Associated Press.

Chicago, Oct. 18.—A fade-out of war-scare buying distinguished wheat trading today, and with speculative sellers outnumbering the purchasers, most of the time values averaged lower. In some trade quarters, selling was associated with belief that the Ethiopian war would have no outcome other than a division of Ethiopia between Italy, Great Britain and France.

Wheat closed irregular, ½-cent lower to ⅜ higher compared with yesterday's finish, December, 102½ to 105⅝; corn, ⅛ to ¾ down; December 59⅛ to 59¼; oats, ⅛ off to ⅛ up, and provisions showing a rise of 5 to 10 cents.

Futures Price Range.

	Open.	High.	Low.	Close.
Wheat—				
December	1.02¾	1.03¼	1.01¾	1.02½
May	1.02¼	1.02½	1.00⅞	1.01½
July	92¼	92⅜	91	91½
Corn—				
Deceber	59¾	60	58½	59⅛
May	59	59⅜	58½	59⅛
July	59⅞	60⅛	59½	60
Oats—				
December	27¾	27¾	27⅜	27⅝
May	29¼	29¼	28⅞	29
Oats—				
December	27¾	27¾	27⅜	27⅝
May	29¼	29¼	28⅞	29
July	29¼	29⅜	28¾	28⅞
Rye—				
December	51	51¼	50⅜	51⅛
May	53¼	53½	52⅜	52
Rye—				
December	51	51¼	50⅜	51⅛
May	53¼	53½	52⅜	52¾
July	53	53	53	53
Barley—				
December	43⅜	43⅜	43⅜	43⅜
Lard—				
October	14.15	14.15	14.10	14.10
December	13.05	13.07	13.05	13.07
January	12.65	12.65	12.65	12.65
May	12.45	12.45	12.45	12.45

Cash Grain Prices.

WHEAT—No. 3 hard, 1.12½; No. 2 mixed, 1.10, 5 per cent hard.

CORN—No. 2 mixed, 88; No. 2 yellow, 88@88½.

OATS—No. 3 white, 28@29; sample grade, 23½@25½.

RYE—No sales.

BUCKWHEAT—No. 1, 1.16; No. 2, 1.14 @1.15.

SOY BEANS—No. 2 yellow, 80½@81, net track Chicago.

BARLEY—Nominal, feed, 30@48; malting, 48@73.

TIMOTHY SEED—2.50@2.80 cwt.

CLOVER SEED—11.50@16.00 cwt.

Securities Averages.

Stocks.

	50 Ind.	20 RR's.	20 Utls.	90 Tt'l.
Yesterday	113.2	36.1	72.6	99.1
Previous day	113.2	36.4	72.6	94.1
Week ago	111.8	35.6	73.7	93.3
Month ago	111.8	39.6	73.8	93.8
Year ago	83.7	37.2	56.4	71.7
Two years ago	75.7	35.1	69.5	68.4
High, 1934	105.0	54.3	90.3	93.8
Low, 1934	76.0	34.1	47.1	66.4
High, 1933	102.1	58.0	113.7	96.9
Low, 1933	42.3	23.5	61.1	43.9

Bonds.

	20 Ind.	20 RR's.	20 Utls.	60 Tt'l.
Yesterday	89.8	77.2	100.9	89.3
Previous day	89.9	77.7	101.0	89.5
Week ago	90.0	77.9	100.9	89.6
Month ago	89.6	80.8	101.2	90.5
Year ago	82.5	82.1	88.4	84.3
Two years ago	72.2	73.1	79.7	75.0
High, 1934	85.9	90.0	90.6	88.1
Low, 1934	72.6	74.1	77.2	74.8
High, 1933	77.1	84.9	88.5	83.4
Low, 1933	58.3	57.0	74.1	63.6

(1926 average equals 100.)

Copyright, 1935, Standard Statistics Co.

Record Buying Wave Foreseen by Francis

New York, Oct. 18 (AP).—Replacement and modernization requirements following six years of depression promise for this country the greatest public buying movement in its history, Clarence Francis, executive vice president of the General Foods Corporation, told delegates to the national sales executive conference today. "Under the depression," he said, "the material of living has worn out and the country has got shabby."

FHA Financing At Daily Rate Of $2,000,000

Total of All Classes of Loans Now Exceeds $400,000,000.

The volume of business handled through the Federal Housing Administration, including loans for modernization, new building and refinancing of existing long-term home mortgages, has passed the $400,000,000 mark and is now moving at nearly $2,000,000 a day, Stewart McDonald, Federal housing administrator, announced yesterday.

Housing officials expect the volume to exceed $500,000,000 before the new year, because of the evidence of actual and budding building booms reported from several sections of the country.

The combined total for modernization loans and long-term mortgages selected for appraisal was $400,873,742 as of October 16. This included $182,255,380 in notes insured for modernization and repair, $197,246,488 for mortgages selected for appraisal and $21,371,874 in low-cost housing mortgages accepted for insurance under the Mutual Mortgage Insurance Fund.

Estimates of economists, quoted by housing officials, indicated that more than $2,000,000,000 in new business activity had been created through this $400,000,000 in home financing.

Gas Companies Gain 200,000 Customers

New York, Oct. 18 (AP).—Manufactured and natural gas companies gained nearly 200,000 customers during the first eight months of this year, the American Gas Association reports.

The association also states that 640,000 gas ranges were sold in the country during the first eight months, an increase of 30 per cent over the sales for the corresponding period last year.

Costlier Cars Begin to Lure Auto Buyers

Recent Trend Is Upward From Lowest Price Bracket.

New York, Oct. 18.—Indications are that a substantial number of automobile buyers, many of whom were forced into the lowest price range in recent depression years, will henceforth be inclined to pay more in return for somewhat larger, more luxurious products than can be offered in the $500 or $600 retail bracket, says the Standard Statistics Co. in a survey of the industry.

This year is the first since 1931 in which the proportion of automobile sales accounted for by Ford, Chevrolet and Plymouth, the lowest price class, decreased. The shift of consumer preference is slightly up the scale to the group of which Dodge (Chrysler Corporation) and Pontiac and Oldsmobile (General Motors) are examples.

The following table indicates the per cent of total sales in the lowest price brackets from 1927 through the first eight months of 1935:

	Per cent of total
1935	69.2
1934	72.5
1933	69.3
1932	63.3
1931	62.9
1930	67.2
1929	56.0
1928	40.6
1927	39.7

The New York Automobile Show opens November 2 and all leading passenger car makers are stepping up production so that dealers may be adequately sampled. The trade as a whole probably will be in volume production again by the end of this month, which will doubtless show some three times the September output of cars and trucks. Further expansion is planned by numerous manufacturers during November and December and present evidence places total 1935 output at between 3,900,000 and 4,000,000 cars, the highest since 1929.

Textile Strike Cost Bibb Mill $250,000

Macon, Ga., Oct. 18 (AP).—W. D. Anderson, chairman of the Bibb Manufacturing Co., textile operators in Georgia, told the shareholders in annual meeting here today that the company had lost $251,837.52 during the last year.

This was the first time in 24 years, he said, the $20,000,000 corporation had operated for a 12-month period at a loss. Mr. Anderson attributed the loss to the textile strike which occurred during the first month of the fiscal year and to adverse business conditions. He said that the textile strike alone cost the company $250,000.

Dried Fruits Steady.

New York, Oct. 18 (AP).—Dried fruits steady, unchanged.

Highlights and Background Of Financial News and Trends

Stocks Stimulated by Advance in Automotive Groups—Government Bonds Weaken—Sterling Slips—Wheat Softens Slightly.

By Carlton A. Shively.

New York, Oct. 18.—In desultory trading over uneven ground the stock and bond markets finished with prices mixed. Stocks were able to advance in a slight majority of cases, but speculative vigor of the early part of the week was lacking. Turnover was around 1,500,000 shares. December wheat closed a quarter of a cent higher at 102⅜ cents a bushel.

Most stocks improved a little after the opening sales, but held close to the previous closing levels until shortly after noon. Then a spurt in the motor section stimulated for a while the trading in other groups. The motor group went into new high ground, with Packard, Hudson and Chrysler the leaders. Motor accessories rallied.

Another group to find the outlook cheerful was the packing stocks. The Swift dividend gave the cue for a runup of 2 points in that stock and active trading in Wilson and Armour. The three stocks made up about 15 per cent of the total turnover up to midafternoon. Almost as marked was the spurt in farm implements Deere and Case climbed more than 3 points each to new high levels. Harvester rose a point. Mail orders were mixed.

Steels Firm; Rails Lower.

Rails were irregularly lower. Steels were steady to firm. Little change took place in the utilities, rubbers, foods, oils and merchants. Liquors were firm. A number of preferred stocks and specialties rose 1 to 3 points. In the list were: American Power and Light preferreds, Commercial Credit, Commercial Investment Trust Mengel preferred, Morrell, Neisner, Reynolds Metal, Gypsum, Industrial Alcohol and Westinghouse. Western Union dipped and then rose about 2 points from its low.

Neither the gilt-edged investment nor the speculative market found much in the news that could have made radical changes in opinion on the outlook. However, second thoughts on the differences of view between France and Great Britain on the course to take with regard to Italy seemed to leave less anxiety than was the case yesterday. So long as troops are moving about Europe and so long as actual firing is going on anywhere in the world, the danger of widespread conflict will be present; but markets are unlikely to stand still until the last shat has been fired and the last treaty signed.

Foreign exchanges continued quiet, with sterling turning down from its recent climb. The gold movement from abroad this week was enormous, but current engagements are smaller. This week's Federal Reserve Board statement reports a rise of $121,000,000 in the monetary gold stock, which is now $9,584,000,000, capable of supporting enough credit expansion to blow up the whole world. Only a more severe deflationary policy than any political body ever will be capable of will prevent a long period of easy money, and, eventually, a considerable expansion in bank credit.

Reserves Mount.

Member bank reserves this week jumped $204,000,000 and excess reserves probably still are some distance from the ultimate peak. Money in circulation meanwhile is only $227,000,000 higher than a year ago, in spite of the rise in prices and production. Total Reserve bank credit is a mere $39,000,000 higher than last year. Inflation, in other words, is still a matter for the future.

Such undeniable evidence of a long period of low interest rates is doing much to support bonds in the face of unremitting production of Treasury issues and an increase in the Federal deficit. Figures on the deficit published today made strange reading in the light of President Roosevelt's recent assurances, which to be sure, may have been based on hopes mobilized several months ago. At any rate, the Government's revenues are falling sharply from the hopeful, if fantastic, estimates of officialdom (as set out so clearly a few days ago by the former Director of the Budget), and at the same time the steam shovels are working faster to scatter to the wastelands the billions of newly borrowed money.

The contrast of business progress against the heavy odds of Federal administration is a sad reminder of how lively trade and commerce might well be at this time if they had help instead of hindrance.

The Day's Movements In Leading Markets

Stocks.

	Fri.	Thur.
Advances	263	259
Declines	304	379
Unchanged	198	185
Total issues	765	823

Advance of automotive shares lends firmness in slower trading pace; volume, 1,455,300.

Bonds.

Reactionary, including Governments; transfers, $10,454,000.

Curb.

Utilities in demand; turnover, 290,000.

Commodities.

Wheat and corn slightly lower; cotton firm; sugar futures higher; coffee easy; rubber at new high.

Money and Exchange.

Call funds, ¼ per cent; sterling off; Great Britain, $4.90⅝; France, 6.59 cents.

Transactions on N. Y. Bond Market

Range of United States Government Issues

By the Associated Press.

Total bond sales yesterday, $10,454,000; previous day, $11,486,000; week ago, $10,146,000; year ago $10,232,000; two years ago, $9,645,000; January 1 to date, $2,622,840,000; year ago $3,103,674,000; two years ago, $2,800,781,000. XIN—Ex interest, CT—Certificates.

(Sales in $1,000. Dollars and 32ds.)

1935 High	1935 Low	Oct. 18 Sales		High	Low	Last	Net chge.	Closing Bid	Closing Asked	Yield
117.7	113.6	176	Treasury 4¼s, 1947-'52	114.16	114.6	114.9	— .7	114.8	114.12	2.83
106.28	102.28	481	Treasury 3¼s, 1943-'45	104.28	104.16	104.26	— .2	104.28	105	2.55
112.8	108.24	32	Treasury 4s, 1944-'54	110.4	110.1	110.2	— .5	110.1	110.8	2.73
110.25	107	2	Treasury 3¾s, 1946-'56	108.14	108.14	108.14	— .2	108.8	108.16	2.80
108.23	104.15	10	Treasury 3⅜s, 1940-'43 June	106.30	106.30	106.30	— .5	106.28	107.3	1.77
107.29	103.28	262	Treasury 3⅜s, 1943-'47	107.24	107.16	107.20	— .4	107.20	107.26	1.82
108.28	104.18	17	Treasury 3⅛s, 1941	104.20	104.14	104.15	— .5	104.15	104.20	2.63
106.19	102.24	130	Treasury 3⅛s, 1944-'46	105.25	105.23	105.23	— .5	105.26	105.30	2.52
105.11	101.26	103	Treasury 3⅛s, 1946-'49	103.11	103.9	103.11	— .5	103.9	103.13	2.75
105.9	101.15	351	Treasury 3⅛s, 1949-'52	103.4	103.1	103.6	— .3	103.4	103.7	2.84
104.10	100.20	52	Treasury 3s, 1946-'48	102.17	102.5	102.17	+ .6	102.16	102.18	2.72
104.10	100.20	55	Treasury 3s, 1951-'55	102.24	102.14	102.21	— .3	102.19	102.22	2.79
104	102.15	1	Treasury 3s, 1951-'55 reg	102.15	102.15	102.15	—1.14			
101.28	98.26	312	Treasury 2⅞s, 1955-'60	100	99.24	99.27	— .5	99.25	99.27	2.88
101.12	99.9	1	Treasury 2⅞s, 1955-'60 reg	99.19	99.19	99.19	— .9			
100.27	99.26	75	Treasury 2¾s, 1945-'47	100.19	100.14	100.18	— .2	100.17	100.19	2.68
101.20	98.24	6	Fed. Farm Mtg. 2¾s, 1942-'47	99.29	99.27	99.29	+ .2	99.26	99.27	2.76
102.24	100	4	Fed. Farm Mtg. 3s, 1947	101.9	101.5	101.8	....	101.4	101.8	2.78
102.20	99.16	75	Fed. Farm Mtg. 3s, 1949	100.27	100.17	100.23	— .5	100.21	100.22	2.90
102.16	99.16	117	Home Own. Loan 3s, A 1952	100.22	100.16	100.20	— .2	100.20	100.21	2.92
101.6	96.20	386	Home Own. Loan 2¾s, 1939-'49	99.20	99.12	99.16	— .6	99.16	99.17	2.79

CORPORATION BONDS.

Sales		High	Low	Last
	A			
21	Am & For P 5 2030	70	70	70
23	AmIGChem 5½ '49	113⅜	113¼	113⅜
43	Am Roll M 4¼ '45	113½	112¾	113
14	Am T&T 5 '65	113½	113½	113½
34	Am WW&E 5 '44	106⅛	105⅝	105¾
29	Arm Del 4 '55	95½	95	95½
15	AT&SF 4 '95	107¾	107¼	107¾
12	A C Line 1st 4 '52	93¾	93⅝	93½
4	Atl Refin 5 '37	106½	106½	106½
	B			
14	B&O rfg 6 '95	79½	78⅞	79
8	B&O 1st 5 '48	105¼	104¾	105¼
31	B&O cvt 4½ '60	55½	55	55
15	B&O 4 '48	99¾	99⅛	99⅝
7	Bell T Pa 5 '48 B	118	118	118
1	Beth Stl rfg 5 '42	111¼	111¼	111¼
29	Boston&Me 5 '67	77¼	76¾	77¼
12	Bkly M Trans 6 '68	106½	106¼	106¼
7	Bkly U Gas 5 '45	118½	118¼	118½
3	Buf Gen El 4½ '81	109¾	109½	109¾
9	Buf R&P 4½ '57	62¼	61¾	61¾
	C			
8	Can Nat Ry 4½ '56	107½	107¼	107¼
3	Can Nor 7 '40	103¾	103	103
30	Can Pac 4½ '60	98⅝	98¼	98½
28	Can Pac 4 perp	84⅞	84¼	84¼
3	Cen Ill E & G 5 '51	96½	96	96¼
12	Cen Pac 5 '60	83¾	82¾	83¾
19	Cen Pac 1st 4 '49	101½	101⅜	101½
21	Certain-td 5½ '48	88⅝	88	88⅝
26	Chesap Corp 5 '47	106	105½	105¾
2	C&O gen 4½ '92	117¾	117¾	117¾
14	CB&Q gen 4 '58	104⅞	104⅝	104¾
1	Chi G L & Ck 5 '37	105¼	105¼	105¼
24	Chic Gt West 4 '59	22	21½	21½
14	CMSP & Pac 5 '75	10¾	10½	10½
30	CMSP&&P aj 5 2000	3⅞	3¾	3¾
32	Chi&NW cv 4¾ '49	8½	8	8½
4	CRI&P cvt 4½ '60	5¼	5⅛	5⅛
2	C R I & P rfg 4 '34	11⅜	11⅜	11⅜
1	Ch & W Ind 4 '52	96¾	96¾	96¾
17	Chile Cop 5 '47	100½	100	100
6	CCC&StL 4½ '77 E	72¾	72½	72½
10	ClevUnTerm4½ '77C	91⅛	91	91
4	Col Indus 5 '34	29⅛	29	29
25	Col & So 4½ '80	50	49	50
47	Colmbia G 5 '52May	97⅜	96½	97⅜
43	Colmbia G 5 '61	96½	95⅞	96⅛
6	Com'l Inv Tr5½ '49	112	112	112
18	Con Coal 5 '50	36¼	36	36
18	Con Gas NY 5½ '45	104¾	104¾	104¾
34	Con Gas NY 4½ '51	107⅛	107⅛	107⅛
15	Crown Cork 6 '47	103⅞	103¾	103¾
4	Cuba No Ry 5½ '42	50	50	50
	D			
4	Del & Hud rfg 4 '43	77	76¾	76¾
2	D & R G 4 '36	23	22¼	22⅛
30	Erie rf 5 '75	63⅝	63	63
11	Erie gen lien 4 '96	72⅛	71⅝	72
	G			
3	Gen Cable 5½ '47	98¾	98⅝	98¾
3	Gen Stl Cast 5½ '49	80	79¼	79¼
14	Goodrich 6 '45	110¼	100	100⅛
22	Goodyr T & R 5 '57	104⅞	104¾	104¾
9	Gr Tk Ry Can 6 '36	103¾	103⅝	103⅝
143	Gt Nor Ry 7 '36	100	99⅞	99⅞
16	Gt Nor 4½ '77 E	89½	89⅛	89¼
	H			
8	Hudson Coal 5 '62A	42	41¾	41¾
2	Hud & Man rfg5'57	83¾	83¾	83¾
10	Hud&Man inc 5 '57	29½	29	29½
	I			
15	Ill Bell Tel 5 '56	105⅜	105⅜	105⅜
6	Ill Cen 4¾ '66	51	50	50½
14	IC&CSL&NO 5 '63A	58⅝	58⅛	58⅛
10	Inland St 4½ '78 A	105⅝	105⅜	105⅝
44	Interb R Tr 6 '32	73¾	73	73
50	Interb RTr rfg5 '66	90⅞	90	90½
21	Int Cement 5 '48	104	103¾	103⅞
27	Int Hydro El 6 '44	45½	44	44⅛
32	Int Paper 5 '47	80½	80	80
23	Int T&T 4½ '52	66	64½	64½
25	Int T&T deb 5 '55	69	68	68½
	K			
7	K C Pow&Lt4½ '61	111⅝	111½	111⅝
25	K C South 5 '50	53	52½	53
6	K C Term 4 '60	106¾	106½	106⅛

Dow-Jones Bonds.

By the United Press.

Bonds.

40	bonds	95.60	—0.19
10	1st rails	105.36	—0.14
10	2d rails	69.09	—0.61
10	utilities	104.39	+0.09
10	industrials	103.55	—0.10

Sales		High	Low	Last
2	Kans G&E 4½ '80	104¾	104¾	104¾
	L			
2	Lac Gas 5½ '53	75	74½	74½
27	Lautaro Nit 6 '54	20⅛	19½	19½
8	Liggett & M 7 '44	133⅞	133¼	133¼
1	Loew's Inc 6 '41	105	105	105
6	Louis & N 4 '40	107⅜	107½	107½
	M			
9	Manhat Ry 4 '90	72½	71⅛	72
12	McKes&Rob 5½ '50	102⅜	102	102
1	Midvale Stl 5 '36	101⅜	101⅜	101⅜
3	MilElRy&L 5 '61 B	101	100⅞	101
3	MSP&SSM con 4 '38	30	30	30
35	M-K-Tex 1st 4 '90	62	61	61
3	Mo Pac 5½ '49	5	4⅞	4⅞
10	Mo Pac 5 '77 F	22	22	22
5	Mo Pac gen 4 '75	6⅝	6½	6½
9	Mo Pac 5 '81 I	22	21¾	22
14	Mont Pw rfg 5 '43	106¾	106½	106½
	N			
17	Nat Dairy 5¼ '48	104⅛	103⅞	104
21	Natl Steel 4 '65	105½	105⅛	105½
8	N O Pub Sv 5 '55 B	79½	79⅜	79½
3	NYC cvt 6 '44	107¾	107½	107⅝
81	NYC rf 5 2013	70¾	70	70
47	NYC con 4 '98	84¼	83⅝	83⅝
69	NYC&HR 4½ 2013	65½	65	65
34	NY Ch&StL 4½ '78	57¼	56¼	56¼
1	NY Edis 6½ '41	110¼	110¼	110¼
18	NYNH&Hcvt 6 '48	29½	28⅜	28⅜
40	NYNH&H 4½ '67	28¼	26¼	26½
3	NY Ry inc 6 '65	17¾	17⅜	17¾
5	NY Tel 4½ '39	110½	110½	110½
36	NY W&Bost 4½ '46	18⅞	18⅛	18½
2	Niagara Sh 5½ '50	93	93	93
4	Norf & W 4 '96	114	113¾	113¾
7	Nor Am Co 5 '61	101	100⅝	101
44	Nor Pac 6 2047	96½	96	96⅜
18	Nor Pac 4 '97	102½	102⅛	102¼
	O			
7	Or-WashRR&N4 '61	103	102¾	102¾
10	Otis Steel 6 '41	100¼	100	100¼
	P			
35	Pac Gas & El 5 '42	105½	105½	105½
5	Pac T&T 5 '37	105⅛	105⅛	105⅛
1	Penn Dix 6 '41 A	88	88	88
50	Pen P & Lt 4½ '81	105½	105¼	105½
6	Pen RR gen 5 '68	112⅝	112½	112⅝
17	Pen RR gen 4½ '65	107⅛	107	107
47	Pen RR 4¼ '84 E	103⅞	103⅜	103½
35	Pen RR 4½ '70	95⅝	95	95
25	Phila Co 5 '67	100¼	100	100
7	Ph Read C&I 6 '49	39¾	39	39¼
4	Ph Read C&I 5 '73	56½	56	56
4	Phillip Pet 5¼ '39	101½	101⅜	101½
15	Portl Gen E 4½ '60	73½	72⅝	72⅝
54	Postal Tel&C 5 '53	35¾	35	35
	R			
8	Readg 4½ '97 A	105⅝	105¼	105¼
28	Rem Rand 5½ '47	104¼	104	104
	S			
21	StLIM&S 4R&G '33	61¾	61¼	61¼
12	St L S F 4½ '78	8¾	8½	8¾
1	StP&KC ShL 4½ '41	12	12	12
3	Seab A L con 6 '45	6	6	6
23	Shell Pipe L 5 '52	103¼	103	103¼
4	Skelly Oil 5½ '39	102⅝	102⅝	102⅝
19	So Bell T & T 5 '41	107	106½	107
75	Sou Pac 4½ '81	71¾	71⅛	71⅛
5	So Pac 4½ '69	71⅝	71¼	71¼
50	South Ry con 5 '94	82	79½	80
70	South Ry gen 4 '56	42	41	41
13	S W Bell Tel 5 '54	106⅛	106	106
8	St Oil NY 4½ '51	101⅛	101⅛	101⅛
121	Studebaker 6 cvt '45	70⅛	66½	69½
	T			
5	Ten El Pow 6 '47 A	98¾	98¼	98¼
38	Tex Corp 5 cvt '44	103⅜	103⅜	103¾

Sales		High	Low	Last
5	Tex & Pac 5 '79 C	91¾	91	91
6	Third Ave adj 5 '60	22¾	22¼	22¾
	U			
7	Un Pac 4½ '67	105	105	105
6	Un Pac 1st 4 '47	111	110½	110½
26	Unit Drug 5 '53	90⅞	90	90⅞
12	U S Rub 5 '47	98¾	98¼	98½
8	Utah P & L 5 '44	91½	91¼	91¾
2	Util P & L 5½ '47	47⅛	47	47⅛
12	Util P & L 5 '59ww	45½	44	44
	V			
9	Virginian Ry 5 '62	112⅜	111¾	112⅜
	W			
2	Warner Bros 6 '39	82⅛	82⅛	82⅛
41	West Md 4 '52	95½	94¾	94¾
5	West Pac 1st 5 '46	27	27	27
15	West Union 6½ '36	103⅛	103⅛	103⅛
3	Western Un 5 '51	101¾	101¾	101¾
1	Western Un 4½ '50	98¼	98¼	98¼
77	Western Un 5 '60	101½	101	101½
9	Wheel St 4½ '53	101½	101¼	101¼
	Y			
27	Youngst S&T 5 '78	99½	99⅛	99⅜
	FOREIGN BONDS.			
10	Abitibi P & P 5 '53	30½	30	30½
1	Argentine 6 '57 A	96⅞	96⅞	96⅞
59	Arg 6 sf '59 June	97	96⅛	96½
15	Arg 6 '61 Feb	96⅜	96⅛	96⅛
11	Argentine 5½ '62	93	92¾	92¾
16	Australia 5 '57	103½	102⅞	103⅜
45	Australia 4½ '56	97½	97	97½
10	Austria 7 '57	86	85	86
6	Belgium 7 '56	107	106⅝	106⅝
10	Belgium 6 '55	102½	102½	102½
1	Berlin City 6½ '50	28	28	28
4	Bolivia 8 '47	7⅜	6⅞	6⅞
1	Brazil 8 '41	27⅛	27⅛	27⅛
10	British 4 '60-90	110¼	110⅛	110⅛
1	Budapest 6 '27-62	32⅛	32⅛	32⅛
17	Buenos A 6 '61 sta	57¾	57⅛	57⅛
3	Buen A 6½ '61st	57½	57½	57½
4	Bulgaria 7½ '68	12½	12½	12½
13	Canada 5 '52	110½	110	110½
26	Canada 4 '60	104⅛	104	104
36	Chile 6 '60	12⅝	12¼	12½
18	Chile 6 '61 Feb	12¾	12½	12⅜
4	Colomb 6 '61 Oct	20¼	20	20
8	Copenhag 5 '52	86½	85½	85½
7	Cuba 5½ '45	34½	34¼	34½
5	Denmark 4½ '62	87⅜	87⅛	87¼
2	El Pow Ger 6½ '50	33	33	33
1	French 7½ '41	173⅛	173⅛	173⅛
1	French 7 '49	175	175	175
7	GerCAgBk6 '60 Oct	32¼	32⅛	32⅛
76	Ger Gov Intl5½ '65	29⅝	28	28
29	Ger Govt 7 '49	36⅞	35¾	35¾
1	Ger Gen El 6 '48	48	48	48
1	GtConElPJap 7 '44	94½	94½	94½
1	Ital Pub Util 7 '52	42	42	42
27	Italy 7 '51	52¾	52¾	52⅝
13	Japan 6½ '54	96½	96¼	96¼
2	Kreuger&T 5 '59 ct	32	32	32
1	Met Water 5½ '50	99¼	99¼	99¼
26	Milan City 6½ '52	41	40	40
8	N Sou Wales 5 '58	101½	101	101
4	North Ger Ll 6 '47	84½	84½	84½
7	Norway 6 '44	106¼	106	106
20	Norway 5 '63	102⅜	102¼	102⅜
2	Nor Hyd El 5½ '57	98½	98½	98½
5	Orient Dev 5½ '58	78	77¾	78
57	Peru 1st 6 '60	14¼	13¾	13¾
17	Poland 8 '50	88	86⅛	86½
21	Poland 7 '47	102	101¼	101½
9	Prussia 6 '52	27⅞	27⅞	27⅞
1	Queensld 6 '47	106	106	106
2	Rhine West 6 '55	32¾	32¾	32¾
20	Rio de Jan 6½ '53	13¼	13	13¼
7	Rome 6½ '52	43⅝	43	43⅝
2	Sao Paulo St 7 '40	74¾	74¾	74¾
3	Sax Pub Wk 6½ '51	31¾	31¾	31¾
1	Serbs Cts Sl 7 '62	24¾	24¾	24¾
1	Sydney 5½ '55	99	99	99
11	Tokyo City 5½ '61	78½	78	78
9	Tokyo El Lt 6 '53	79	77¾	77¾
2	Un Stl Wk 6½ '51A	33½	33½	33½
20	Uruguay 6 '60	38½	38	38
1	Westch UnElP 6 '53	33½	33½	33½
1	Yokohama 6 '61	84	84	84

Insull Utility Files New Plan

Chicago, Oct. 18 (AP).—A new plan of reorganization for Middle West Utilities Co., according common and preferred stockholders a greater interest in the proposed new company than was offered in previous proposals, was filed in Federal Court today.

The plan contemplated a 9.38 per cent interest for unsecured stockholders. Previously, the best offer the bankers and noteholders had made was 7.65 per cent. The stockholders wanted 12.2 per cent.

Federal Judge James H. Wilkerson accepted the new proposition for study and continued the case to October 23 for a hearing.

All groups concerned in the reorganization were in "virtual agreement" that this latest phase of the renovation of the once great Insull company is the most acceptable arranged so far, said Orville J. Taylor, counsel for the common stockholders committee.

Treasury Certificates.

(Reported by Chas. D. Barney & Co.)

Rate.	Maturity.	Bid.	Offer.
2½	Dec. 15, 1935	100 21-32	100 23-32
2⅞	Apr. 15, 1936	101 17-32	101 19-32
1½	June 15, 1936	100 23-32	100 25-32
3¼	Aug. 1, 1936	102 18-32	102 20-32
1½	Sept. 15, 1936	101 9-32	101 11-32
2¾	Dec. 15, 1936	103 2-32	103 4-32
3	Feb. 15, 1937	103 24-32	103 26-32
3	Apr. 15, 1937	104 8-32	104 10-32
3¼	Sept. 15, 1937	105 13-32	105 15-32
2⅝	Feb. 1, 1938	104 16-32	104 18-32
3	Mar. 15, 1938	105 9-32	105 11-32
2⅞	June 15, 1938	105 4-32	105 6-32
2½	Sept. 15, 1938	104 5-32	104 7-32
2⅛	June 15, 1939	102 24-32	102 26-32
1½	Mar. 15, 1939	100 22-32	100 24-32
1⅜	Dec. 15, 1939	100 6-32	100 8-32
1⅝	Mar. 15, 1940	101 1-32	101 3-32
1½	June 15, 1940	100 17-32	100 19-32

Boston Wool Market.

Boston, Oct. 18 (AP) (United States Department of Agriculture).—Large quantities of fine and fair-sized lots of medium grade territory wools were moved in the Boston market. Graded 64s and finer territory wools brought around 80 cents scoured basis for strictly combing and around 78 cents for choice French combing. Sales of the medium grades were mostly of 56s, ⅜ blood at 68@71 cents scoured basis for strictly combing and at 64@66 cents for clothing. Clothing 58s, 60s, ½ blood were sold at 70@72 cents.

Baltimore Securities.

Baltimore, Oct. 18.—Closing prices:

Stocks.

Arundel Corporation	21⅞
Atl Coast Line of Conn	25
Baltimore Transit vt	⅝
Black & Decker	18¾
Eastern Sugar Associates	18½
Fidelity & Deposit	87½
Fidelity & Guaranty Fire	39
New Amsterdam Casualty	9⅛
U S Fidelity & Guaranty	10¼
Bonds.	
Baltimore Transit 4s	14

Montreal Silver Futures.

Montreal, Oct. 18 (AP).—Silver futures closed steady, 3 to 14 higher; sales, 56 contracts.

Sales.		High.	Low.	Close.
2	October	66.30	66.30	*66.25
23	November	66.25	66.07	66.25
24	December	66.40	66.28	66.40
2	January	66.50	66.50	†66.50
5	March	66.90	66.82	†66.82

*Bid. †Nominal.

District Sends Big ABA Party To Convention

Robert V. Fleming, of the Riggs National, Will Be Elected President.

The effects of new laws and of Government policies on various classes of banking institutions will constitute the principal subject of discussion in the divisional and sectional meetings at the annual convention of the American Bankers Association in New Orleans November 11 to 14, inclusive. The convention, which is the sixty-first, is expected to be the largest in the history of the A. B. A.

The general sessions will hear speeches from numerous men of national importance, including Senator Carter Glass, of Virginia, and Marriner S. Eccles, chairman of the board of governors of the Federal Reserve System. The divisional meetings, devoted to the affairs of savings banks, trust companies, State banks and national banks, will deal with more technical subjects.

Robert V. Fleming, president of the Riggs National Bank here and first vice president of the A. B. A., will be elected president at the convention, succeeding R. S. Hecht, of New Orleans. Washington, accordingly, is sending a large delegation of bankers, who will leave for New Orleans on the Bankers' Special and the Crescent Limited on the evening of November 8. The delegates include:

List of Delegates.

F. G. Addison, jr., president, Security Savings & Commercial Bank; L. P. McLachlen, president, McLachlen Banking Corporation; S. F. Taliaferro, vice president and trust officer, the Riggs National Bank, and Mrs. Taliaferro; W. J. Waller, vice president and cashier, Hamilton National Bank; Frederick P. H. Siddons, secretary, American Security & Trust Co.; Victor B. Deyber, president, Second National Bank; J. Frank White, vice president and cashier, National Bank of Washington; Joshua Evans, jr., vice president, Hamilton National Bank; C. F. Burton, president, the City Bank; Ord Preston, president, Union Trust Co.; W. Frank D. Herron, vice president, Union Trust Co.; John K. McKee, Reconstruction Finance Corporation, and Mrs. McKee; Samuel H. Husband, Benjamin Johnson and C. J. Durr, all of the Reconstruction Finance Corporation; William Miller, Brown Harriman & Co., Inc.; Albert S. Gatley, executive vice president of the Lincoln National Bank and treasurer of the D. C. Bankers Association, and Mrs. Gatley; J. M. Daiger, Federal Reserve Board, and Gerald Keene, auditor and assistant cashier, Second National Bank.

Bankers' Wives in Party.

Also H. G. Hoskinson, vice president of the Riggs National Bank and third vice president of the D. C. Bankers Association, and Mrs. Hoskinson; Arthur J. Linn, auditor, Hamilton National Bank; Charles H. Doing, first vice president, Washington Loan & Trust Co. and president of the D. C. Bankers Association, and Mrs. Doing; Thomas J. Groom, vice president and cashier of the Bank of Commerce & Savings and second vice president of D. C. Bankers Association, and Mrs. Groom; E. T. Chewning and Mrs. Chewning; I. I. Chorpening, J. L. Bailey, Michael F. Calnan, vice presiident, Liberty National Bank; Miss Catherine Krieg, secretary to Robert V. Fleming, president, the Riggs National Bank; C. C. Lamond, Clarendon Trust Co., Clarendon, Va., and Mrs. Lamond; James A. Messer, vice president, Columbia National Bank, and Mrs. Messer; E. F. Colladay, director, Second National Bank, and Mrs. Colladay; Karl W. Corby, partner of W. B. Hibbs & Co. and first vice president, D. C. Bankers Association, and Mrs. Corby; Charles H. Tompkins, director, Riggs National Bank, and George O. Vass, vice president and cashier of Riggs National Bank and a member of the executive council of the American Bankers Association.

Money Markets

Foreign Exchange.

New York, Oct. 18 (AP).—Foreign exchange irregular; Great Britain in dollars, others in cents.

Great Britain—Demand, 4.90⅝; cables, 4.90⅝; 60-day bills, 4.89⅝.

France—Demand, 6.59; cables, 6.59.

Demand Rates.

Italy	8.13½	Czecho'vakia	4.14
Belgium	16.83	Yugoslavia	2.29
Germany—		*Austria	18.83
free	40.23	*Hungary	29.75
reg. tourist	27.25	Rumania	.80
reg. com'l.	20.10	*Argentina	32.75
Holland	67.86	*Brazil	8.55
Norway	24.64	Tokyo	28.70
Sweden	25.29	Shanghai	36.50
Denmark	21.91	Hongkong	49.50
Finland	2.17	Mexico City	27.90
Switzerland	32.57	Montreal in	
Spain	13.66	New York	98.50
Portugal	4.48	New York in	
Greece	.94	Montreal	101.43¾
Poland	18.85		

*Nominal.

New York.

Bar silver steady and unchanged at 65⅜. Call money steady, ¼ per cent all day. Prime commercial paper, ¾ per cent. Time loans steady, 60-90 days ¼ offered; 4-6 months, ¼ offered. Bankers' acceptances unchanged. Rediscount rate, N. Y. Reserve Bank, 1½ per cent.

London.

Bar silver quiet, unchanged at 29⅞d. (U. S. equivalent 64.69 cents.)

Bar gold declined 2½ pence to 141s 3½d. (U. S. equivalent $34.76.)

Money ½ per cent. Discount rates, short bills ⅝; three-month bills ⅝ per cent.

Paris.

Three per cent rentes 75 francs 60 centimes; 4½ per cent rentes 86.15. Exchange on London, 74.65. The dollar was quoted at 15.17¾.

Chicago Stocks.

(Furnished by W. B. Hibbs & Co.)

	Bid.	Asked.
Yellow Taxi	11¼	12½
Thompson	7¼	7⅝
Wahl	3¾	4
Butler Brothers	6¾	7
National Leather	1	1⅛
Swift	19⅝	19¾
Swift International	30¾	31⅛
Libby McNeil & Libby	9¼	9½
Midwest Oil	⅝	¾
City Con com	⅛	¼
City Con pfd	1½	3
Edison	88	88⅛
Pub Serv $100 par	40	43
Pub Serv no par	41½	42¾
Quaker com	135	135⅞
Quaker pfd	142	143
Bendix	23	23¼
Borg-Warner	62	63
Illinois Brick	5½	6
Gt Lakes Dock & Dredge	26¼	26⅝
Conso com	½	¾
Conso pfd	3	5
Electric Household	18¼	....
McCord	29	29½

Steel Prices Unchanged.

New York, Oct. 18 (AP).—Steel prices, unchanged.

Publishing Firm Doubles Profits

New York, Oct. 18.—McGraw-Hill Publishing Co., Inc., and subsidiaries report for nine months ended September 30, net profit of $525,296, equivalent to 87 cents a share on 600,000 shares of capital stock. This compares with $266,823, or 44 cents a share in first nine months of 1934. For the September quarter net profit was 42 cents a share comparing with 20 cents a share in the preceding quarter.

Government Balks Upturn, Hints C. R. Gay

Federal Activities Are Halting Investment, He Declares.

Special Dispatch to The Post.

Springfield, Ill., Oct. 18.—Speaking before the Mid-Day Luncheon Club here today, Charles R. Gay, president of the New York Stock Exchange, emphasized the importance of conservatism as a factor in national progress and criticized the stringent control which the Government is attempting to apply to several basic industries.

"The failure of the heavy goods industries," he said, "such as steel, transportation, and building, to recover vigorously and thereby provide increased employment, illustrates the idea I am trying to convey. Continued depression in these lines is doubtless partly due to other factors, but an important factor is surely to be found in the stringent control which government, with the best of intentions, I grant, has attempted to apply to many lines of business; the entry of Government into certain fields in competition with private enterprise, and attempts to adjust the price relationship betwen various classes of producers. It cannot be denied that these things operate as a positive check on investment, but an even more serious check is the prevailing state of uncertainty as to when the existing program will be changed, either by the Government acting on its own volition, or through court decisions.

"Before business men can find out how present policies are going to work, they may be confronted with other and wholly different policies. Under these conditions it is not to be wondered at that liquid capital, of which there is an abundance, hesitates to fix itself in permanent forms normally capable of earning a return. The results are too hazardous, and capital refuses to accept the risk."

South Carolina Tobacco Lower

By the Associated Press.

Columbia, S. C., Oct. 18.—A slump of 3 cents a pound in South Carolina tobacco prices last month as compared with prices in September, 1934, was disclosed today in a report by J. Roy Jones, State commissioner of Agriculture. Tobacco sold for producers was listed as bringing $16.88 a hundredweight where it yielded $19.93 a year earlier.

The report, however, listed total proceeds from weed sales during August and September of this year as $3,631,632 higher than during the same period of last year because of an increased volume of sales.

The total for August and September of 1935 was 77,565,028 pounds at $14,768,961 compared with 51,404,876 pounds for $11,137,329 during the same period last year.

Montgomery Ward Plans Expansion

Chicago, Oct. 18 (AP).—Plans to expand mail order and retail selling facilities of Montgomery Ward & Co. at Albany, N. Y. and Portland, Oreg., have been approved formally by the board of directors, officials announced today.

At Albany $1,000,000 will be spent adding five floors over one section of a present building and seven floors over another. At Portland a wing consisting of nine floors and a basement will be built next to a present building at a cost of $750,000.

Foreign Funds Pouring Into Big U. S. Banks

$350,000,000 Gold Sent From Abroad Since Labor Day.

By the Associated Press.

New York, Oct. 18.—Large Wall Street banks are being deluged with foreign funds. Exact figures on the influx are lacking, but the fact that gold imports since Labor Day have exceeded $350,000,000 provides a fair indicator.

While most international banking quarters express the firm opinion that a major war in Europe in the immediate future is unlikely, they acknowledge that the piling up of foreign funds in New York is quite a clear indication that European capitalists are fearful.

"Here is a check for about $150,000 just received from Paris," commented one banker. "Here is another for somewhat less from Brussels. Tomorrow I am receiving an account of a few million dollars from London. It is the same story in most of the big banks."

Of course, this inflow of foreign capital is not due solely to war fears. Part of it represents the sending of money here for investment by foreign capitalists who think recovery prospects in the United States are brighter than elsewhere. Part of it represents funds from gold standard countries sent here in fear of currency devaluation at home.

Gold Reflects Exchange.

As far as the gold movement is concerned, it is an immediate reflection of exchange operations. When the London gold price, or the ratio of gold standard currencies to dollars, makes it profitable to import gold and sell it to the U. S. Treasury, banking houses automatically undertake those transactions.

But behind the rates which make these gold transactions profitable, is a movement of capital, not always easy to trace. Much of the gold is coming from France. Indirectly, this may in large measure represent movement of funds from Italy and England. Italy has been selling gold to the Bank of France to get exchange to pay for war purchases.

The British Equalization Fund has had to support the pound sterling against a movement of funds out of London, normally the world's principal repository of liquid capital.

It has done this by selling French francs and buying pounds in the open market. This has depressed the franc, and tended to swell the flow of gold from Paris to New York.

For the week ended October 16, gold received at New York totaled $116,628,000, the largest for any week since early 1934, when tentative stabilization of the dollar just under 60 per cent of its old parity brought a record-breaking influx. Of that total, $83,846,000 came from France.

Cotton Is Firm, Up 7 to 11 Points

By the Associated Press.

New York, Oct. 18.—Cotton rose moderately today on trade buying and covering which found a comparatively small amount of contracts offering except for further hedging. The market closed very steady at net advances of 7 to 11 points.

Futures Price Range.

	High.	Low.	Last.
October	10.90	10.84	10.89
December	10.90	10.83	10.89-90
January	10.90	10.84	10.89-90
March	10.94	10.88	10.93
May	10.98	10.92	10.98
July	11.01	10.96	10.99-11.00

Spot steady; middling, 11.25.

Cottonseed Oil.

Bleachable cottonseed oil was firmer today on increased covering in October and local buying, influenced by the firmness of lard. Cotton and crude oil. Final prices were at the best and 6 to 16 points net higher. Sales, 34 contracts. Bleachable spot, nominal; October closed 10.72; December, 10.53; January, 10.51; March, 10.59; May, 10.64.

First Mortgage Notes

6% Interest

Secured on homes in the District of Columbia.

Wm. H. Saunders Co., Inc.
1519 K St. N.W. Dist. 1015

REAL ESTATE LOANS

now being made on terms as low as

$7.50 per $1000

Per Month

Perpetual offers a new and attractive mortgage loan . . . a reduction of 25% on monthly repayments. Actually lower than paying rent. No commission or renewal fees.

For funds to purchase a home . . . to make desirable home improvements or to refinance existing trusts it's the—

PERPETUAL BUILDING ASSOCIATION

11th and E Sts. N. W.

The Largest in Washington—Assets over $36,000,000. Established 1881

ARTHUR G. BISHOP, Chairman of the Board — MARVIN A. CUSTIS, President — EDWARD C. BALTZ, Secretary

Member of Federal Home Loan Bank System, United States Building and Loan League, The District of Columbia Building and Loan League.

Complete Transactions Yesterday on New York Stock Exchange

By the Associated Press.

Total stock sales yesterday, 1,455,300 shares; previous day, 1,616,437; week ago, 2,074,862; year ago, 527,512; two years ago, 2,698,760; January 1 to date, 255,903,100; year ago, 275,314,494; two years ago, 573,405,640.

1935 High	1935 Low	Name and Dividend Rate	Sales Add 00	High	Low	Close	Net Ch'ge.
		A					
70	51	Acme Stl (2⅝b)	12	70	69½	70	+ 3⅝
9⅝	4¼	Adams Exp	9	8¼	7⅞	8⅛	+ ⅛
94	83¾	Ad Exp pf (5)	10	92¼	92¼	92¼	....
35½	28	Adams-Millis (2)	2	34⅝	34¼	34¼	— ⅝
16	8	Addressog (.30g)	21	16⅜	15⅞	16	+ ⅛
15⅛	4¼	Advance Rume	10	15	14½	14¾	— ¼
162	104⅝	Air Reduc (5½b)	3	162	161	161	— 1
1⅝	¾	Air-Way El Ap	10	1	1	1	— ⅛
20⅛	13½	Alaska Jun (1.20b)	28	14⅝	13⅞	14⅝	+ ⅝
2⅛	¾	Alleghany	4	1½	1⅜	1½	....
30½	21	Alleg Steel (¾g)	15	26¼	25¾	26¼	....
173	125	Am Chem & Dye (6)	4	170⅛	170	170½	— 1½
7¾	3⅛	Allied Strs	44	7½	7¼	7¼	— ⅛
73¾	49	Allied St pf (5)	1	73¾	73¾	73¼	— ⅛
31⅞	12	Allis-Ch Mfg	40	30⅛	29⅞	30	....
20⅛	14	Alpha P Cem (1)	1	15⅞	15⅞	15⅞	— ¼
71	48½	Amerada (2)	6	69	68⅞	69	+ ¼
57¾	41½	Am Ag Ch Del (1¾g)	5	53	52	53	+ ¾
32½	13½	Am Bank Note	2	29½	29½	29½	— ⅞
38½	21	Am Brake Shoe (1)	6	33¾	33	33¾	— ¼
128¼	119	Am Br Shoe pf (7)	20	128	128	128	....
146⅛	110	Am Can (5b)	7	142¼	142	142¼	— ⅝
25⅝	10	Am Car & Fdy	1	20	20	20	— ¾
22½	8	Am Chain	6	22	21¾	21¾	— ¼
96	66	Am Chicle (4¼b)	2	91	90⅞	90⅞	— 1⅛
33¼	22½	Am Coml Alco	59	30⅝	29¾	29¾	....
17⅝	6½	Am Crystal Sug	7	13⅛	13	13⅛	+ ⅛
9¼	2	Am & For Pow	16	6	5¾	5¾	— ⅛
42	14	Am F P $7 pf	1	30⅛	30½	30½	— ½
17	3⅞	Am & F P 2 pf	1	11⅞	11⅞	11⅞	+ ⅛
3⅞	3¼	Am Hide & Lea new	28	3⅝	3⅜	3⅜	+ ⅛
33½	28	Am Hi & L 6% pf	5	30⅜	30⅜	30¼	— ⅜
4⅞	1⅛	Am Ice	7	2	2	2	....
37¾	14⅝	Am Ice pf (5b)	5	15	14⅝	14⅝	+ ⅝
9⅝	4½	Am Internat	8	8½	8¼	8¼	— ¼
20⅝	9	Am Loco	1	16⅜	16⅜	16⅜	— ⅛
58	32	Am Loco pf	1	53	53	53	....
29⅝	18½	Am M & Fdy (1b)	6	28⅝	28⅛	28⅝	+ ⅛
10½	4¼	Am M & Met	1	9⅞	9⅞	9⅞	+ ⅛
10⅛	4½	Am Mach & M ctf	1	9⅝	9⅝	9⅝	+ ⅛
28⅜	18½	Am Metal	5	27	27	27	+ ½
122	72	Am Met 6% pf (2k)	2	122	121	122	+ 1
9½	1½	Am Pow & Lt	38	7⅝	7⅛	7⅛	....
49½	10⅛	Am P&L $6 pf	110	42¼	40½	41⅝	+ 2⅛
41½	8⅜	Am P&L $5 pf	154	37	35⅝	36½	+ 1⅝
18¾	10½	Am Rad & St S	50	17	16½	17	+ ⅛
27⅞	15¾	Am Roll Mill (.30g)	33	26½	25⅞	26¼	+ ⅛
95¾	66	Am Safety Raz (5)	4	93	93	93	....
14⅝	4½	Am Seating	4	14	13¾	13¾	— ¼
53⅝	31⅝	Am Smelt & R	33	52⅝	52	52	— ⅜
144	121	Am Smelt pf (7)	3	143	143	143	+ ⅜
117¼	103	Am Smelt 2 pf (20k)	1	114⅜	114⅜	114⅜	+ ⅜
76	63	Am Snuff (3¼b)	1	72	72	72	....
20¼	12	Am Stl Fdrs	13	16¼	16	16	— ½
106	88	Am Stl F pf (2)	10	99¼	99¼	99¼	....
43	33½	Am Stores (2½b)	1	36	36	36	....
70⅛	51	Am Sugar Ref (2)	10	51⅜	50⅞	50⅞	— 1⅝
27	18½	Am Sumat Tob (2b)	2	24¼	24	24	....
145⅜	78⅞	Am Tel & Tel (9)	34	141¾	140½	140¾	— 1
102⅝	72½	Am Tob (5)	4	100⅞	100½	100⅞	— ⅛
105⅛	74¾	Am Tob B (5)	9	103¾	103	103½	+ ⅞
140⅜	129¼	Am Tob pf (6)	1	136	136	136	....
6¾	2½	Am Type Fdrs	1	4½	4½	4½	— ⅛
19⅛	7⅛	Am Wat Wks	21	17	16¼	16¼	— ¾
10⅜	4⅞	Am Woolen	7	9⅝	9¼	9¼	— ⅛
62⅝	25½	Am Wool pf	12	59⅜	58⅝	58⅝	— ⅝
1⅜	⅜	Am Wtg P	5	⅞	¾	¾	— ⅛
8½	2¼	Am Wtg P pf	1	4⅝	4⅝	4⅝	— ⅜
5⅜	3	Am Zinc L&S	3	4⅝	4⅝	4⅝	— ⅛
23⅛	8	Anaconda	140	21¾	21¼	21⅜	+ ⅛
28	16⅛	Anacon W & C	1	26⅜	26⅜	26⅜	....
17⅝	10⅞	Anchor Cap (.60)	8	14½	14⅛	14⅜	— ⅛
3½	1½	A P W Paper	1	2⅛	2⅛	2⅛	+ ⅛
52	36	Arch-Dan-M (1¾b)	4	46⅞	46⅛	46⅛	— ⅞
108	97	Armour Del pf (7)	2	103½	103⅜	103½	....
8⅛	3¼	Arm Ill	376	4⅞	4¼	4¾	+ ⅛
70⅝	55½	Arm Ill pr pf (6)	29	63⅝	62¼	63½	+ 1¼
38	16½	Armstrong Cork (⅜g)	12	37	36½	36¾	— ¼
8⅛	4	Arnold Const	3	7½	7¼	7½	....
9½	3¾	Artloom	3	9⅜	9⅛	9⅛	— ⅛
17¾	7½	Assd Dry Gds	13	16⅝	16⅜	16⅜	— ⅜
109	80⅞	Assd D Gd 1 pf (12k)	1	108	108	108	....
90¾	48	Assd D Gd 2 pf	2	90¾	90½	90½	— ¼
87⅞	35¾	Atch T & S F (2g)	18	47¾	46⅛	46⅝	— ⅝
91	66⅞	Atchison pf (5)	1	83	83	83	+ ½
37¼	19½	Atl Cst Line	9	22⅞	22¼	22¼	— ¾
7½	3	Atl G & W I	50	5¾	5⅜	5⅜	....
28	20½	Atl Ref (1)	18	22⅛	22	22⅛	— ⅛
47½	32⅝	Atlas Pow (2)	1	42¼	42¼	42¼	....
115	106¾	Atlas Pow pf (6)EX	10	111½	111½	111½	....
8⅝	4	Atlas Tack	4	8¼	8	8¼	+ ⅛
44⅝	15	Auburn Auto	54	43⅜	41¼	42	....
4¼	2¾	Aviation Corp	12	3⅝	3¼	3¼	— ⅛
		B					
6⅝	1½	Baldwin Loc	13	2½	2⅜	2⅜	....
18	7⅛	Balt & Ohio	29	14¾	14¼	14¼	— ¼
109½	100⅝	Bamberger pf (6½)	30	108	107½	107½	— ⅜
49½	36½	Bang & Ar (2½)	2	45¼	45	45¼	+ ⅜
9⅞	3¼	Barker Bros	15	10	9½	9⅞	+ ⅜
77½	32	Barker pf	1.80	77½	77	77	....
10⅝	5⅞	Barnsdall (.65b)	25	9⅝	9⅛	9¼	— ⅛
19	14	Beatrice Cr (½g)	6	16¼	16	16⅛	+ ⅛
95	72	Beech-Nut P (4⅛b)	5	93¼	91½	93¼	+ 2
14⅝	11¼	Belding-Hem (1g)	1	13⅞	13⅞	13⅞	— ⅛
24	11⅞	Bendix Aviat	67	23½	23	23⅛	+ ½
19⅞	15⅛	Benef Ind Ln (1½)	7	18⅞	18⅝	18⅞	+ ⅛
54½	34	Best & Co (2)	2	54½	54⅜	54½	+ ⅜
41½	21⅛	Bethlehem Stl	50	38½	37½	37⅝	— ⅛
107⅛	55¾	Beth Stl pf (1⅜k)	3	106	105¼	106	....
27⅛	14⅞	Bigelow-San	1	25	25	25	+ ⅛
24¾	9⅜	Blaw-Knox	10	13⅝	13⅜	13⅜	— ⅛
21⅜	16⅝	Bloomingdale (.40)	10	21	21	21	— 1⅛
112	103⅞	Bloomingd pf (7) XD	10	111	111	111	+ ¼
16⅛	6⅛	Boeing Airpl	52	16	15⅜	15¾	— ⅛
59⅞	38⅜	Bohn Alum (3)	7	49	48¼	48⅞	— ⅛
100	90	Bon Ami A (5b)	1	96⅜	96⅜	96⅜	— ⅜
47⅜	38⅜	Bon Ami B (2½b)	20	41	40⅞	41	+ ⅛
26⅛	21	Borden (1.60)	21	25⅞	25½	25½	— ⅜
64	28¼	Borg-Warner (2)	5	63⅝	61½	63¼	+ 1⅝
2	⅝	Botany C M A	2	2	2	2	....
15⅝	8½	Bridgeport Brass (.40)	17	15	14⅝	14¾	— ½
51⅝	24½	Briggs Mfg (2½b)	71	51⅝	50¼	50⅝	+ ⅛
52½	23½	Briggs & Strat (3)	6	51⅝	50⅝	51	— ⅛
36½	30⅞	Bristol-My (2.30b)	9	36½	35⅞	36½	+ ½
3⅛	1½	Bklyn & Qu T	5	2⅜	2	2	— ⅜
46⅞	36½	Bklyn-Man T (3)	5	42⅝	42¼	42⅝	+ ⅝
100	90	Bklyn-M T pf (6)	1	98⅞	98⅞	98⅞	+ ⅛
71½	43	Bklyn Un Gas (5)	5	58⅜	58	58	— 1¾
7½	3⅝	Brunswick-Bal	1	6⅜	6⅜	6⅜	....
8⅛	4¼	Bucyrus-Erie	6	6	5¾	5⅞	+ ⅛
15	8⅛	Bucy-E cvt pf	2	11½	11½	11½	— ½
7⅝	3¼	Budd Mfg	28	7	6⅝	6⅞	— ⅛
1	⅞	Budd Mfg rts	49	1	⅞	⅞	....
66	23	Budd Mfg pf	11	58⅜	57½	58⅜	+ ⅞
9½	2½	Budd Wheel	99	9⅝	9	9¼	+ ⅛
23⅝	8	Bullard Co	5	21¼	21	21	— ⅛
11	3¾	Bulova Watch	8	10⅝	10⅛	10⅛	— ⅜
9⅝	3	Burns Bros pf	20	8⅝	8	8	— ½
20⅝	13⅛	Burr Ad Mach (.60)	47	20⅝	20	20⅛	+ ⅛
2⅜	1⅜	Butte Cop & Z	8	2⅜	2⅛	2⅜	+ ⅛
1⅜	⅜	Butterick	1	⅜	⅜	⅜	....
20⅜	11⅞	Byers Co	3	16⅝	16¼	16⅜	— ⅛
60⅝	32	Byers pf	50	52	51⅛	51⅛	— 2½
		C					
42½	30⅛	Calif Pack (1½)	6	35¾	34¼	35¼	+ 1
1⅛	¼	Callahan Z-Ld	1	½	½	½	....
6⅝	2½	Calumet & Hec	9	5⅝	5⅜	5⅜	....
27	7½	Campbell Wy (.40g)	8	25⅝	25	25	— ¼
16⅛	8⅛	Can D G Ale	145	11	10	11	+ 1
13⅜	8⅝	Canad Pac	24	9⅝	9⅛	9¼	+ ⅛
40¼	30	Cann Mills (2)	2	38⅜	38⅜	38⅜	— ⅜
46⅞	1½	Cap Adm pf A (3)	30	46⅜	46⅜	46⅜	+ ⅜
87	45⅜	Case (J I)	78	87	83⅝	87	+ 3¼
55½	36½	Caterpil Tract (1½b)	17	55	54¼	54¾	+ ½
35⅜	19⅞	Celanese	49	28¾	27⅞	27⅞	— ¾
8⅛	1⅞	Celotex	3	5	4⅞	5	+ ⅛
39⅞	11¼	Celotex pf	30	35¼	35¼	35¼	— ¾
29	22¼	Cent Aguir (1½)	4	24½	24¼	24½	....
12⅜	6¼	Century Rib M	1	7¾	7¾	7¾	+ ½
63⅜	38⅝	Cerro de Pas (3g)	6	58½	57½	58½	+ ⅝
7¾	3⅝	Certain-teed	8	6¼	6⅛	6¼	+ ⅛
65¼	23	Cert-teed 7% pf	1	60⅝	60⅝	60⅝	+ ⅝
44⅝	37⅛	Ches & Ohio (2.80)	37	44⅜	43⅞	44	+ ⅛
47⅝	36	Ches Corp (3)	1	43½	43½	43½	+ ⅛
5⅝	1⅜	Chi & N W	3	2¼	2	2⅛	+ ⅛
4½	1⅝	Chi Gt W pf	1	2⅝	2⅝	2⅝	+ ⅜
34½	15⅝	Chi Mail Or (1⅞b)	3	31⅜	31⅜	31⅜	— ⅛
3	¼	Chi M St P & P	2	1	1	1	....
4¾	¾	Chi M St P&P pf	1	1⅝	1⅝	1⅝	+ ⅛
12	4⅝	Chi Pneu T	6	10¾	10⅝	10⅝	— ⅛
7½	3½	Childs Co	3	5⅞	5½	5½	— ⅜
83½	31	Chrysler (1½b)	272	81¾	79¼	80¼	— ⅛
24⅝	12	City Ice & F (2)	5	14½	14	14	— ⅝
100	69⅝	City I & F pf (6½)	70	79	79	79	— ½
5	3¼	City Strs	1	4	4	4	....
23⅝	12¼	Clark Equip (.80)	44	22½	21	21	— 1⅜
45	27⅝	Clev Graph Br (1½b)	3	42½	42⅜	42½	— ⅛
57⅝	53⅝	Coca-Cola A (3)	6	56½	56	56½	+ ½
19¼	15⅛	Colgate-Palm (½)	9	17⅝	17	17	— ½
35⅝	9	Coll & Aik	25	35	33½	34¼	+ ⅛
107	69⅝	Coll & Aik pf (7)	50	106⅝	106	106⅝	+ ⅛
28½	5	Col F & Ir pf	30	14½	14½	14½	— ⅛
14	3⅝	Colum G & El (.20g)	54	13⅛	12⅞	12⅞	— ⅛
73⅝	31	Col G&E 5% pf (5)	10	74⅞	74⅝	74⅞	+ 1⅜
96	67	Colum Carb (4)	8	89	87½	89	+ ⅝
58	39½	Coml Credit (2½)	84	58	56	57	+ ⅛
118½	112	Coml Cred pf (5½)	5	116⅛	115½	116	+ ⅛
72	56¼	Coml Invest Tr (3.20b)	22	70¼	68½	68½	— ⅜
115½	111	Coml Inv Tr cv pf (6h)	1	112¼	112¼	112¼	+ ¼
105	97⅝	Coml Inv Tr cv pf (4¼)	3	104⅝	104½	104½	....
23⅞	16½	Coml Solv (.85b)	47	18⅞	18⅛	18⅜	+ ⅛
2⅞	¾	Com'with & Sou	62	1⅞	1⅜	1⅞	....
65¼	29⅛	Com & Sou pf (3¾g)	2	58	58	58	....
10	5⅞	Conde Nast	1	9¼	9¼	9¼	+ ¼
40	27	Congoleum-Na (1.60)	14	39⅜	39¼	39¼	+ ⅛
15⅛	9	Congress Cig	2	14	14	14	+ ¼
49	23⅝	Conn Ry & L (4½)	1.80	32⅝	32	32	— ⅜
10½	7	Consol Cigar	1	8	8	8	+ ½
82	71	ConCigprpfww(6½) EX	30	75	73⅛	73⅛	— 1⅞
7½	3¼	Con Film	14	5⅛	5	5⅛	....
22¼	14¼	Con Film pf (1½k)	15	18⅜	18	18	— ⅜
34¼	15⅞	Con Gas (1)	66	28	27½	27½	— ⅛
101⅝	72½	Con Gas pf (5)	4	99¾	99⅝	99¾	+ ⅝
4⅞	1½	Con Laundries	20	4⅛	3⅞	4⅛	+ ⅛
10½	6½	Con Oil (¼g)	50	8	7⅞	7⅞	— ⅛
5	2½	Con R R Cuba pf	1	3⅜	3⅜	3⅜	....
1⅛	½	Con Text	6	¾	¾	¾	....
16⅞	8⅜	Container A	30	16½	15⅞	15⅞	— 1
6⅞	2⅞	Container B	35	6½	6¼	6⅜	— ⅛
9⅞	4½	Cont Bak A	7	8	8	8	....
1⅝	⅝	Cont Bak B	17	1⅛	1	1	— ⅛
91⅞	62⅞	Cont Can (3)	12	89⅞	88⅞	89	....
17	7	Cont Diam Fib (.55g)	8	16⅝	16⅛	16¼	— ¼
43⅜	28⅞	Cont Ins (1.20)	8	41⅞	41¼	41⅜	+ ⅛
1⅝	¾	Cont Mot	8	1⅛	1⅛	1⅛	....
23	15⅛	Cont Oil Del (⅜g)	40	21	20⅝	21	+ ⅛
60⅝	41⅝	Corn Exchange (3)	40	56⅛	56	56	....
78⅝	60	Corn Prod (3)	70	63⅛	61⅝	61¼	— 2¼
165	148¼	Corn Prod pf (7)	1	155	155	155	+ 1
6⅞	4⅛	Coty	20	5	4⅝	4⅞	....
39⅞	35⅞	Cream of Wh (2⅝b)	6	38	37⅞	38	+ ⅛
16⅝	11⅝	Crosley Rad (¼g)	14	15⅞	15	15¼	— ⅛
36⅛	23⅛	Crown Cork (1)	4	33⅞	33½	33⅞	+ ⅜
5⅝	3⅛	Crown Zeller	6	5	5	5	+ ⅛
28	14	Crucible Stl	4	25½	24½	25½	+ ⅛
1⅝	1	Cuba Co	3	1⅛	1⅛	1⅛	....
8⅛	5⅛	Cuban-Am Sug	4	5⅝	5⅜	5⅝	+ ⅛
86⅛	40½	Cuban-Am S pf	20	58⅞	58⅛	58⅛	— 1⅛
47½	39¼	Cudahy Pack (2½)	22	42⅛	40⅛	42	+ 2
22⅞	10½	Curtis Pub	18	19⅛	18⅝	18⅞	— ⅛
105⅜	89⅛	Curtis Pub pf (7k)	7	104	103	104	....
3⅛	2	Curtiss-Wright	35	3	2⅞	3	+ ⅛
10½	6¼	Curtiss-Wr A	19	8½	8⅛	8⅛	— ¼
88	73	Cushman 7% pf (7)	10	88	88	88	— ½
40	16	Cutler-Ham	4	39⅛	39	39½	+ ½
		D					
8¼	6	Davega Strs	1	7	7	7	....
49⅝	22⅜	Deere & Co	50	49⅝	47	49⅛	+ 2⅛
28	19	Deere & Co pf (1.40)	2	27⅝	27⅜	27⅝	+ ⅛
43½	28½	Del & Hud	10	33	32½	32½	— ¼
19⅛	11	Del Lack & W	11	14¼	14	14¼	+ ¼
103½	65	Detroit Ed (4)	2	102	100⅝	102	+ 1
50⅝	35½	Devoe & Ray A (2b)	1	38½	38½	38½	+ ½
40⅝	26½	Diamond Mat (1.95b)	3	37⅝	37½	37⅝	— ⅛
43⅛	34⅝	Dome Mines (4b)	7	39	38⅝	38⅝	— ⅜
12⅝	6¾	Dominion Strs	2	7⅜	7⅜	7⅜	— ⅛
33	17½	Douglas Airc (⅜g)	57	32	31⅛	31¼	— ⅞
24	13½	Dresser A	9	23⅝	23	23⅝	+ ⅝
13⅜	6⅞	Dresser B	1	13⅛	13⅛	13⅛	— ⅛
19	12¾	Duplan Silk (1)	1	17	17	17	— ⅛
136¼	86⅞	Du Pont de N (3.95b)	11	135	133⅛	134	— ⅛
		E					
161	110⅛	Eastman Kod (5¼b)	1	156¼	156¼	156¼	— ¼
164	141	East Kod pf (6)	20	158	158	158	....
29⅛	16⅝	Eaton Mfg (1¼b)	13	29⅛	28⅝	29	— ⅛
7⅝	3⅛	Eitingon Sch	2	6	6	6	....
8⅜	5⅜	El & Mus	3	5⅜	5⅜	5⅜	— ⅛
35½	9⅜	El Auto L (.30g)	86	35⅛	34⅞	34⅞	— ⅛
10⅜	3⅞	El Boat	11	9⅝	9⅝	9⅝	+ ⅛

Dow-Jones Averages

By the United Press.

New York, Oct. 18.—Dow-Jones averages:

Stocks—	Open.	High.	Low.	Close.	Net ch.
30 industrials	135.28	136.11	134.54	135.13	—0.54
20 rails	33.40	33.76	33.28	33.37	—0.17
20 utilities	25.84	26.01	25.53	25.70	—0.15

Transactions in stocks used in the averages:

Industrials	164,300
Rails	36,800
Utilities	68,300

Commodities Range

	Yester-day.	Prev. Day.	Week Ago.	Month Ago.	Year Ago.
Wheat (Dec.)	1.02½	1.02¼	1.04⅝	97	1.00
Cotton, N. Y. (Oct.)	10.89	10.81	10.85	10.63	12.22
Corn, Chicago (Dec.)	59⅛	59⅝	60⅝	61⅜	78½
Oats, Chicago (Dec.)	27⅝	27½	28¼	28¼	52
Cattle, ch. steers, Balt.	8.50	8.50	9.00	8.75	6.65
Hogs, choice, Balto.	11.60	11.70	11.80	12.50	6.00
Lambs, choice, Balto.	9.40	9.40	10.00	9.75	7.00
Eggs, special, N. Y.	48½	48½	45½	32	33
Butter, cream., N. Y.	29	29	28½	26⅝	27½
Flour, New York	8.25	8.25	8.40	8.05	7.35
Coffee, New York	8⅝	8⅝	8⅝	8½	11¼
Raw sugar, New York	3.60	3.60	3.58	3.45	2.91
Steel, Pittsburgh bar	1.85	1.85	1.80	1.80	1.80
Rubber, New York	12.97	12.77	12.57	12.24	14.02
Pig iron, foundry	19.50	19.50	19.50	19.50	19.80
Tin	50.75	51.87	52.25	49.40	50.90
Copper, electrolytic	9.25	9.25	9.25	9.00	9.00
Bar gold, London ($)	34.76	34.76	34.75	34.78	35.00
Bar silver, New York	65⅝	65⅝	65⅝	65⅝	53¼
Zinc, East St. Louis	4.85	4.85	4.85	4.75	3.80
Lead, pig, New York	4.50	4.50	4.50	4.35	3.70

1935 High	1935 Low	Name and Dividend Rate	Sales Add 00	High	Low	Close	Net Ch'ge.
7½	1⅝	El Pow & Lt	11	4⅞	4¾	4¾	....
32	3	El P & L pf	6	24⅛	23½	23⅝	— ⅜
49½	39	El Stor Bat (2)	1	48	48	48	+ ¼
65	52⅜	Endicott-John (3)	2	64¾	64¼	64¾	....
7⅞	1⅛	Eng Pub Svc	1	5½	5½	5½	....
14	7⅛	Erie R R	1	10	9⅞	9⅞	— ⅛
17⅛	8½	Erie 1 pf	4	13⅜	13	13	— ½
13	6¾	Erie 2 pf	1	8¼	8¼	8¼	+ ⅛
14⅛	10½	Eureka Vac Cl (.80)	3	12⅜	12⅜	12⅜	— ⅛
23¼	15	Evans Prod (1¼g)	3	18⅜	18⅜	18⅜	— ¼
5	2	Exchange Buff	70	3⅜	3⅜	3⅜	+ ⅛
		F					
26½	17	Fairbanks Mor	3	24	23½	23½	— ½
120	71½	Fairbanks M pf (3½k)	30	120	120	120	+ 1
19⅝	5⅝	Fed Lt & Trac	5	16⅝	16	16	+ ¼
95	54	Fed M & Sm pf	1	81	81	81	+ 1
7½	3¾	Fed Mot (.10g)	7	7	6⅝	6⅞	— ⅛
4½	2	Fed Screw	3	3	2⅞	3	+ ⅛
25	16⅛	Federat D Strs (1b)	2	24¼	24	24¼	....
41¾	28½	Fid P Fire Ins (1.20)	7	41¾	41¼	41¾	+ ¼
18⅛	13⅛	Firestone T & R (.40)	2	14¼	14¼	14¼	+ ⅛
96	84½	Firest T & R pf (6)	1	94	94	94	+ ½
58⅝	45	First Nat Strs (2½)	10	47½	46⅝	47½	+ ¾
64⅞	20¼	Food Mach (1g)	8	64⅞	63⅞	64⅞	+ ⅞
18⅛	9⅞	Foster Wheel	6	16⅞	16½	16⅞	— ⅝
35	19⅝	Fourth Nat Inv (1.10g)	2	34¼	34⅛	34⅛	....
28½	17¼	Freeport Tex (1)	1	26	26	26	....
124	112½	Freeport Tex pf (6)	10	124	124	124	+ 2
		G					
10¼	5½	Gen Am Inv	3	8⅞	8⅞	8⅞	— ¼
44	33⅝	Gen Am Trans (1¾)	8	40	39⅞	39⅞	— ⅛
20⅝	11¾	Gen Asphalt	4	17½	17⅛	17⅛	— ⅛
13⅝	7⅝	Gen Bak (.60)	15	13	12¾	12¾	— ⅛
146	115	Gen Bak pf (8)	10	140	140	140	....
8¼	5¼	Gen Bronze	10	7	7	7	— ¼
15¾	4	Gen Cable A	1	13½	13½	13½	+ ¼
59½	19	Gen Cable pf	3	59½	57	57	+ 2
64¼	50	Gen Cigar (7b)	1	54½	54½	54½	— ⅜
146½	127½	Gen Cigar pf (7)	10	142	142	142	— 1½
35⅝	20½	Gen Elec (.80)	120	34½	33¾	33⅞	— ⅜
37½	30	Gen Foods (1.80)	15	34	33½	34	+ ⅜
1½	¼	Gen G & El A	4	⅝	⅝	⅝	....
15½	8	Gen G & El cv pf	1	8½	8½	8½	+ ½
71¼	59⅞	Gen Mills (3)	5	71	70¼	71	+ ¼
49⅞	26⅜	Gen Mot (2¼b)	231	49⅞	48¼	48⅞	....
119	107½	Gen Mot pf (5)	5	115⅜	115⅛	115⅛	— ¼
4½	3	Gen Out Adv	1	3¼	3¼	3¼	+ ⅛
16¾	10	Gen Out Adv A	2	14¼	14	14	....
38	17⅜	Gen Print Ink (1.60)	4.20	35⅞	35½	35⅞	....
109	93½	Gen Pr Ink pf (6)	10	106½	106½	106½	....
34¾	15⅝	Gen Ry Sig (1)	5	31	30	30¼	— 1⅝
2¼	⅜	Gen Real & Ut	16	1⅜	1⅜	1⅜	— ⅛
26¾	16⅞	Gen Refract	5	24	23⅜	23⅜	— ⅝
19½	12	Gillette (1)	18	17⅞	17½	17½	— ⅜
93	70½	Gillette pf (5)	4	90¼	90	90	— 1
7⅞	2⅝	Gimbel Bros	5	6⅝	6½	6½	— ⅛
57½	18	Gimbel pf	2	53½	53½	53½	— ⅜
38⅛	23⅞	Glidden Co (1.60b)	36	37	36½	37	+ ⅛
111	104⅞	Glidden pr pf (7)	10	110	110	110	....
4⅞	1⅛	Gobel	56	3⅛	2½	2⅞	+ ⅛
18	14⅝	Gold Dust (1.20)	67	17⅛	16¾	16¾	— ⅜
11⅞	7½	Goodrich	12	8½	8⅛	8⅛	— ⅜
58⅛	40	Goodrich pf	2	50½	50½	50½	— 1¼
26⅞	15⅝	Goodyear T & R	16	17⅝	17¼	17⅜	— ⅛
8¼	2½	Goth Silk H	69	8¼	7¼	8	+ ⅝
63	20	Goth Silk H pf	1.40	63	58	63	+ 4
3¼	1¼	Graham-Paige	180	2⅜	2¼	2⅛	+ ⅛
13	5⅜	Granby Con M	1	12⅛	12⅛	12⅛	+ ½
5	2⅛	Grand Union	1	3⅝	3½	3½	+ ⅛
29⅞	14⅞	Grand Un pf (1½)	3	18⅞	17⅞	18⅞	+ ⅛
29¾	18⅞	Granite C Stl (1)	3	25⅜	25⅛	25⅛	+ ⅛
24⅞	22⅞	Gran C Stl ppd fct	1	24⅜	24⅜	24⅜	+ ¼
40	26	Grant (W T) (1¼b)	14	32¼	32	32	....
15⅞	9¼	Gt Nor Ir Ore ctf (½g)	1	12⅝	12⅝	12⅝	— ⅛
27½	9⅞	Gt No Ry pf	49	25⅝	24½	24½	— ½
32⅞	26⅝	Gt West Sug (2.40)	22	28¼	27⅞	27⅞	— ⅜
73	20½	Greyhound	9	70¼	69	69	....
2⅜	1	Guantan Sug	1	1⅜	1⅜	1⅜	....
9	4	Gulf Mob & N	4	8¼	7	8¼	+ 1⅞
28⅞	16	Gulf Mob & N pf	1	26½	24	26½	+ 3⅛
		H					
30	21¼	Hack Water (1½)	1	29⅝	29⅝	29⅝	....
12½	6½	Hamil Watch	1	12⅜	12⅛	12⅛	....
105	63	Hamil Wat pf	30	104	104	104	+ 1
26	16	Harb-Walker (⅜g)	11	24⅞	24	24	— ¾
109	81	Hat Corp pf (6½)	1.40	105	104⅞	105	+ 1
6	1⅝	Hayes Body	13	5⅝	5⅛	5⅛	— ⅛
117½	85	Hazel-Atlas Gl (5)	1	104	104	104	....
27⅝	11	Hercules Mot (1)	19	27¼	26	27	+ 1
90	71	Hercules Pow (3)	1	89	89	89	....
19⅜	5¾	Holland F	10	19	18½	19	....
42	30⅞	Houd-Her A (2½)	1	40⅜	40⅜	40⅜	....
64⅞	23¼	Houd-Her B (1)	57	23⅞	23	23½	....
4⅛	1½	Houston Oil new	7	3⅝	3⅜	3⅝	....
56	43	Howe Sound (3.30b)	9	52½	52	52	....
5½	2⅜	Hudson & Man	1	3⅛	3⅛	3⅛	....
16⅜	6¼	Hudson Mot	240	16⅜	15	15½	....
3⅞	2	Hupp Mot	76	2⅝	2⅜	2½	....
		I					
17¾	9½	Illinois Cent	7	15	14½	14½	— ½
34½	23½	Indust Ray (1.68)	18	34⅛	33½	34	— ½
95½	46¼	Inland Stl (2¼b)	15	95	93½	94½	+ ½
8	2½	Inspirat Cop	8	6⅝	6⅜	6⅝	....
6⅞	4	Insuransh ctf (.15g)	1	6⅛	6	6	....
23⅜	8½	Interb Rap T	22	20¼	19⅜	19⅞	— ¼
3	1½	Intercom Rub	1	2⅛	2¼	2¼	— ⅛
8¾	5	Interlake Ir	11	7⅛	7	7⅛	— ⅛
5	2⅛	Int Agricul	1	2⅞	2⅞	2⅞	....
42⅜	26	Int Agr pr pf	1	28½	28½	28½	— ⅛
7½	3⅝	Int Carriers (.20)	5	6⅜	6	6	— ⅛
33	22⅞	Int Cement (1)	5	26⅞	26⅜	26½	+ ⅛
60⅝	34⅝	Int Harvest (.60)	33	58⅜	57	58	+ 1
152	135	Int Harvest pf (7)	1	145⅛	144	145⅛	+ 1⅝
6½	1⅞	Int Mer Mar	2	5	5	5	— ⅛
31⅝	22¼	Int Nick Can (½g)	93	30⅞	30½	30⅝	— ¼
3½	1½	Int Pap & P A	1	3	3	3	+ ½
18	4½	Int Pap & P pf	10	15⅝	15	15	— ½
34	21½	Int Print Ink (1.40)	6	33⅝	33	33½	+ ⅛
108	98½	Int Print I pf (6)	90	107⅞	107½	107⅞	+ ⅛
36¼	25¾	Int Salt (1½)	1	26	26	26	....
28	16	Int Silver	3	22¾	22½	22¾	+ ¼
76¼	60½	Int Silver pf (4)	90	76	75½	76	+ 1
12⅜	5⅝	Int Tel & Tel	60	9½	9⅛	9⅛	— ⅜
16⅝	8⅞	Interst Dept Strs	1	14	14	14	....
13⅛	6⅛	Intertype (.20g)	1	12	12	12	+ ¼
		J					
67	49	Jewel Tea (3)	1	54	54	54	— ½
81½	38½	Johns-Manville (½g)	13	81½	80½	81⅜	+ ⅞
84¾	50	Jones & L Stl pf	30	78⅜	77½	77½	— 1½
		K					
19¼	7½	Kaufmann Dept (.80g)	1	18⅜	18⅜	18⅜	— ¼
28	15⅜	Kayser (J) (.90g)	5	25¼	24½	25¼	+ ½
24⅝	6	Kel-Hay Wh A	14	23	22½	23	+ ¼
22¾	3¼	Kel-Hay Wh B	23	21⅜	21	21⅝	+ ⅝
18¼	10⅛	Kelvinator (.70b)	15	13½	13⅛	13⅛	— ⅛
96	84	Kendall pf (6.38b)	50	90¾	90	90	— 1
26½	13⅜	Kennecott (.60)	38	25⅞	25⅛	25¼	— ⅛
27¼	19⅜	Kresge (S S) (1)	19	26⅞	26½	26⅞	....
113	103	Kresge (S S) pf (7)	10	109½	109½	109½	....
32½	22¼	Kroger Groc (1.60)	19	26⅜	25⅞	25⅞	+ ⅜
		L					
28½	21⅝	Lambert (2)	4	22⅛	21⅞	22⅛	+ ⅜
12½	8½	Lee Rub & T (½g)	3	10	9⅞	10	+ ¼
17⅛	10⅜	Lehigh Port C	2	12½	12	12½	+ ½
3½	1½	Leh Val C	6	2⅛	2	2	— ⅛
13⅛	5½	Lehigh V C pf	2	11	10½	10½	— ½
11½	5	Leh Val R R	10	8⅝	8⅛	8⅛	— ⅜
95⅛	67⅛	Lehman Corp (2.65b)	5	92⅝	91⅞	91⅞	— ⅜
17⅞	10½	Lehn & Fink (1½)	46	12⅝	11	12	+ 1
42	21½	Libbey-O F Gl (1.20)	49	42	40⅞	41	+ ¼
9⅝	6⅛	Libby, McN & Lib	119	9⅝	8⅞	9¼	+ ½
24¼	21	Life Savers (1.60)	1	24¼	24¼	24¼	+ ¼
120	94¼	Ligg & Myers (5b)	6.80	115	115	115	— 1
122	93⅜	Ligg & My B (5b)	11.80	116¼	115¼	115¼	— ¾
167½	151½	Ligg & My pf (7)	1	159½	159½	159½	— 1¼
19½	16	Lily Tul C (1½)	6	16	15¾	16	+ ⅛
24½	13½	Lima Loco	1	21⅞	21⅞	21⅞	— ⅜
43	17¼	Link Belt (.80)	7	41½	41	41	— 1
34⅞	24½	Liquid Carb (1¾b)	3	31⅜	31⅛	31⅛	— ¼
49	31¼	Loew's (2)	20	47⅝	47¼	47⅜	+ ¼
108¾	102	Loew's pf (6½)	1	108¾	108¾	108¾	+ ¼
1¾	1	Loft	5	1⅜	1⅜	1⅜	....
41⅝	33	Loose-Wil Bis (2) EX	3	38¼	37⅞	37⅞	— ¼
26⅛	18½	Lorillard (P) (2.20b)	10	25¼	25	25	— ⅛
1⅞	¾	Louisiana Oil	2	⅝	⅝	⅝	....
14½	4½	Louis Oil pf	20	7⅞	7⅜	7⅜	— ⅛
22¾	10⅞	Louisv G&E A (1½)	4	20	19¾	20	+ ⅛
26½	12¾	Ludlum Stl	8	25¼	25	25	— ⅛
135	90½	Ludlum Stl pf (6½)	5	131	129⅞	131	+ 1
		M					
28⅞	18⅝	Mack Trucks (1)	28	24⅜	23¾	24	....
54	30½	Macy (R H) (2)	18	52¼	51⅞	52	....
37	18⅝	Magma Cop (2)	1	36	36	36	+ ½
66⅛	29	Manh Ry gtd	50	66	64	64	....
30	13¼	Manh Ry mod gtd	2	26	25¼	26	+ 1¼
15	10	Manh Shirt (.60)	3	12⅝	12½	12½	— ½
8½	5¼	Marine Midl (.40)	23	7⅝	7½	7½	....
10¾	3¾	Mark St Ry pr pf	10	8⅞	8⅞	8⅞	....
40½	20	Marlin-Rock (2)	11	40¼	39½	40	+ ½
11½	6¾	Marsh Field	7	11	10⅞	11	....
33⅜	23¾	Math Alkali (1½)	5	31⅛	31⅛	31⅛	+ ⅛
54⅝	35⅞	May Dept Strs (1.60)	5	52⅝	52⅜	52¾	+ ⅜
15⅜	5½	Maytag	6	15⅜	15	15¼	+ ⅛
103	84½	Maytag 1 pf (6)	50	102	102	102	....
54	33	Maytag pf ww (7½k)	3	49⅝	49¼	49⅝	+ ⅝
35½	28	McCall (2)	22	35⅛	34	34	— 1
14	7¼	McCrory Strs	20	12⅞	12⅜	12⅜	+ ⅛
13⅜	6½	McCrory Strs B	3	12¾	12½	12¾	+ ⅛
98	57¼	McCrory Strs pf	3	98	97½	98	+ 1
15	7¼	McGraw-Hill	2	15	14¾	15	+ ⅜
45⅝	34⅜	McIntyre Porc (2)	6	36	35⅜	35⅜	....
8⅝	5⅝	McKess & Rob	22	7⅞	7⅜	7⅜	— ⅛
45⅞	32	McKess & Rob pf	17	45½	44⅛	44⅜	— ⅛
15⅝	8⅛	McLellan Strs	11	14	13⅝	14	— ⅛
112	85½	McLell Strs pf	2.10	110⅜	110	110⅜	— 1⅝
60½	41	Melville Shoe (3)	1	58⅜	58⅜	58⅜	— ⅛
7¼	3	Mengel	103	7⅛	6⅝	7	+ ⅛
50⅞	20⅜	Mengel pf	11.10	50⅜	47½	49⅞	+ 2⅜
35⅞	24½	Mesta Mach (2)	7	34	33⅞	34	....
6⅝	2½	Miami Cop	3	5⅜	5¼	5¼	— ⅛
13⅞	9½	Mid-Cont Pet (.40g)	13	11½	11⅛	11⅛	— ⅛
24⅞	8¼	Midland Stl	7	22¼	21⅜	21⅛	— ⅛
119⅞	58	Minn-Honey (4b)	4	119⅞	114	119	+ 7⅛
111¼	105	Minn-Honey pf (6)	30	107	106½	107	....
6⅞	3⅝	Minn-Mol Imp	4	4½	4⅜	4⅜	— ⅛
57½	31	Minn-M Imp pf	2	55½	55	55½	....
6⅛	2½	Mo-Kan-T	5	3⅝	3⅜	3⅝	— ⅛
14⅛	5⅝	Mo-K-T pf	15	8⅝	8⅛	8⅛	— ⅜
23	10⅝	Mohawk Cpt (1)	7	20⅞	20⅜	20⅞	+ ⅛
91¼	55	Monsanto Ch (1¼b)	10	91¼	90	91¼	+ 1⅝
37⅝	21⅝	Montgom Ward	71	32⅝	32	32	— ½
66	50	Morrell & Co (3.60)	2	55⅜	55	55⅝	+ 3½
1⅛	⅛	Mother Lode	10	⅜	⅜	⅜	....
17⅞	17⅛	Motor Prod (1⅜g)	20	46⅜	46	46	— ⅛
14⅜	7⅛	Motor Wheel (.60)	13	14	13¾	13¾	....
15	9¼	Mullins Mfg A	4	14⅝	14⅝	14⅝	— ⅛
15	9½	Mullins Mfg B	11	14½	14	14½	— ⅛
77½	62	Mullins pf	60	75	74¼	75	— 1
20½	13¼	Munsingwear	3	19	19	19	— ½
18⅞	4¾	Murray Corp	120	18¾	18⅛	18⅝	— ⅛
41	30	Myers & Bro (2)	1	40	40	40	— ½
		N					
19½	11	Nash Mot (1)	47	16½	15¾	16⅛	+ ⅛
10¼	4½	Nat Acme	3	9¼	9¼	9¼	....
10⅜	6¾	Nat Aviation	23	10⅛	9⅝	10⅛	+ ⅜
33½	22¼	Nat Biscuit (1.60)	30	32	31⅛	31⅛	— ⅝
19⅞	13½	Nat Cash R (½)	10	19	18⅝	18⅞	+ ⅜
18¼	12⅞	Nat Dairy Pr (1.20)	40	17⅞	17⅝	17⅝	— ⅛
110½	103	Nat Dairy P pf A (7)	10	109¼	109¼	109¼	....
4⅝	1½	Nat Dept Strs	14	2⅞	2⅝	2⅝	— ¼
34¾	17	Nat Dept Strs 1 pf	9.90	30¼	29¾	30¼	+ 1¼
32¾	23⅛	Nat Distill (2)	123	32¼	31½	31½	— ⅝
186	145	Nat Lead (5)	1	186	186	186	....
14¾	4⅞	Nat Pow & Lt (.60)	44	9⅛	8¾	9	+ ⅜
73	40⅜	Natl Stl (1½b)	12	72	71⅝	72	+ ¼
20⅞	9	Nat Supply	4	16	15¾	15¾	— ⅜
77⅜	36	Nat Sup pf	30	66	65	65	— 1½
11⅜	8¼	Nat Tea (.60)	4	9⅛	9⅜	9⅜	— ¼
12⅜	7½	Natomas (.80)	3	9½	9½	9½	....
39¾	21¼	Neisner Bros (1½b)	24	39¾	37⅞	39	+ 1½
61	43½	Newberry (J J) (1.60)	4	57	57	57	....
8¼	4⅜	Newport Indust	276	8¼	6⅞	6⅞	+ 1
27¼	12¼	N Y Central	70	22⅜	21½	21¾	— ⅛
13	6	N Y Chi & St L	1	8¾	8¾	8¾	....
25	9⅞	N Y Chi & St L pf	9	18¾	18	18	— ¼
⅞	¼	N Y Investors	2	¾	¾	¾	....
8½	2⅞	N Y N H & H	23	4⅛	3⅞	3⅞	— ¼
16⅝	6	N Y N H pf	7	8	7⅝	7⅝	— ⅜
6	2⅜	N Y Ont & W	1	3⅞	3⅞	3⅞	— ⅛
2¼	⅛	N Y Rys pf	9	2	2	2	....
16⅛	6⅛	N Y Shipbldg	3	11¼	11¼	11¼	+ ¼
92½	69	N Y Steam $6 pf (6)	20	83	83	83	— ¼
4⅜	2	No Am Aviat	22	4⅛	4⅛	4⅛	....
24¼	9	North Am (1)	53	20⅜	20	20	— ½
53⅝	35½	North Am pf (3)	1	51¾	51¾	51¾	— ¼
97¾	57	No Am Ed pf (6)	3	97⅝	97⅛	97¼	— ¼
21⅞	13⅛	Northern Pac	21	16¾	16⅛	16⅛	— ⅜
2¼	1⅛	Norwalk T & R	1	1⅛	1⅛	1⅛	— ⅛
32½	20	Norw T&R pf (2½)	20	22	22	22	— ½
		O					
14⅛	9¼	Ohio Oil (.15g)	16	10⅛	10	10	— ⅛
21⅝	16¼	Oliver Farm	3	17⅜	17⅜	17⅜	+ ⅛
12⅝	3½	Omnibus	31	12¼	11⅜	11⅞	— ⅜
8¾	4¾	Oppeheim Coll	3	8½	8⅜	8⅜	....
22	11⅛	Otis Elev (.60)	15	18¾	18¼	18½	....
17⅝	4¼	Otis Stl	49	15	14½	14⅝	— ⅜
107	80	Owens-Ill Gl (4)	13	107	105	105½	— ½
		P					
17⅛	14	Pac Am Fish	7	16	15⅞	15⅞	— ⅛
28¾	13⅛	Pac G & El (1½)	1	27⅝	27⅝	27⅝	+ ⅜
44¾	19	Pac Ltg (2.40)	5	44⅛	44	44	....
21	12	Pac Mills	10	17⅝	17	17⅝	+ ⅛
115⅞	70	Pac T & T (6)	10	112⅝	112⅝	112⅝	....
11⅜	6¾	Pac West Oil	4	10⅛	9½	9¾	— ½
5⅞	3½	Packard Mot	1192	6⅛	5¾	6⅛	+ ⅜
1⅜	½	Panhand P & R	4	¾	½	½	— ¼
12	8	Param Pict	27	10½	10¼	10¼	— ¼
14¼	9¼	Param Pict 2 pf	10	12¾	12⅝	12¾	....
6	2¼	Park Utah	6	3⅞	3⅞	3⅞	....
7⅛	4⅞	Pathe Film	42	5⅞	5½	5¾	+ ⅛
15	8¼	Patino Min	1	13⅝	13⅝	13⅝	+ ⅛
1⅝	¾	Peerless Corp	1	⅞	⅞	⅞	....
81	64½	Penick & Ford (3)	2	69	69	69	— 1
84¾	57¼	Penney (J C) (2)	18	79¼	78⅛	78½	— 1
6⅛	2¼	Penn C & C	2	5	4¾	4¾	— ¼
5½	3	Penn-Dix Cem	1	3½	3½	3½	....
30⅛	17⅛	Penn RR (½g)	42	26¾	26¼	26¼	— ½
39⅝	30	Peoples Drug (1¼b)	1	34¾	34¾	34¾	+ ¾
116¾	108⅜	People Dr pf (6½)	20	110	110	110	....
21½	9¼	Pere Marq	3	20	19⅛	20	+ ⅛
32¾	13	Pere Marq pf	3	32¾	31	32¾	+ 2¾
46	16½	Pere M pr pf	5	46	43	46	+ 3½
11⅝	7⅝	Petro Corp (.33g)	8	9½	9½	9½	....
15¾	11	Pfieffer Brew (1.30b)	35	13⅜	12⅞	13	— ⅛
76⅛	12¾	Phelps Dodge (¼g)	11	24⅝	24	24	— ½
76⅛	71½	Phila Co pf (6)	3	73	71½	71½	— ½
6	2½	Phila Rap Tr pf	10	4¼	4¼	4¼	+ ½
4⅞	1¾	Phila R C & I	1	2⅜	2⅜	2⅜	— ⅛
53½	35¼	Philip Morris (1)	8	48	47¼	47½	....
76	53½	Phil Jones pf (7) XD	10	74¼	74¼	74¼	+ ½
30¾	13¾	Phillips Pet (1¼b)	46	29⅞	29⅜	29⅝	— ⅛
8¾	3	Phoenix Hos	1	8⅛	8⅛	8⅛	+ ⅛
⅝	¼	Pierce Oil	3	½	½	½	....
1⅛	⅝	Pierce Pet	7	¾	¾	¾	....
17⅛	6⅞	Pitt & W Va	10	12	12	12	— ½
12⅞	7	Pitt Coal	1	9½	9½	9½	....
9	5½	Pitt Scr & B	4	5⅞	5⅞	5⅞	....
55	22⅛	Pitt Stl pf	20	48	48	48	....
11⅜	6½	Plymouth Oil	11	10⅛	10	10⅛	....
16⅝	4⅜	Postal T & C pf	6	8⅞	8⅝	8⅝	+ ⅛
3⅛	⅝	Pressed Stl Car	5	1½	1½	1½	....
53¾	42⅜	Procter & Gam (1¾b)	7	51½	51⅛	51⅛	— ¼
120¾	115	Procter & G (5)	10	118½	118½	118½	....
45	20⅜	Pub Svc N J (2.40)	14	40¾	40¼	40½	+ ¼
111⅝	73	Pub S NJ 6% pf (6)	2	111½	111	111	— ½
100	62⅜	Pub S NJ $5 pf (5)	4	98⅞	98⅝	98⅞	— ⅛
52⅞	29½	Pullman (1½)	13	32	31½	31⅝	....
10⅛	5⅞	Pure Oil	20	8⅝	8¼	8½	....
76½	34¾	Pure Oil 6% pf	1	76	76	76	....
93	49⅝	Pure Oil pf	2.40	90½	90	90¼	....
17¾	8¾	Purity Bak (1)	16	17	16⅝	16⅝	— ¼
		R					
8½	4	Radio	117	8	7¾	7¾	— ⅛
80⅝	35¼	Radio pf B	21	77¾	76½	77	....
62½	50	Radio pf (3½)	13	55½	55½	55½	....
5⅞	1¼	Radio-Keith-O	78	5⅛	5	5	— ⅛
26½	16½	Raybest-Man (1)	12	25⅜	24½	25	+ ⅛
43⅛	29⅞	Reading Co (2)	1	34½	34½	34½	— 2
11	3½	Real Silk	13	10	9¼	9¾	+ ¾
64½	20	Real Silk pf	50	64½	61	64½	+ 2½
14¼	7	Rem Rand	15	13⅞	13½	13½	— ½
23⅛	21⅛	Rem R pr pf	5	22	21½	21¾	+ ¼
78	69	Rem R $6 pf	2	76	75¾	76	....
4¼	2¼	Reo Mot	57	3⅞	3¾	3¾	....
19⅞	9	Repub Stl	21	16⅝	16	16¼	+ ¼
79	28⅝	Rep Stl cv pf	9	79	78	78	+ ¼
86½	18½	Rep Stl pf	7	86½	86	86½	....
9¾	5½	Revere C & Br	7	9¾	9¼	9¾	+ ⅜
23	13	Rev C & Br A	7	21⅝	21⅛	21⅝	+ ⅜
100	75	Rev C & B pf	1.90	100	99½	100	+ ¼
26⅛	17½	Reynolds Met (1)	94	26¼	23⅝	25	+ 1⅛
110	101	Reynolds M pf (5½)	1	110	110	110	+ 1¼
25¼	12¼	Reynolds Sp (1)	39	25⅝	24	25½	+ 1¼
57	43⅛	Rey Tob B (3)	33	56½	55⅞	56½	+ ⅜
15	5¼	Ritter Dept	4	14¾	14¾	14¾	....
44¾	29½	Royal Dut (1.701g)	4	41⅞	41⅞	41⅞	— ⅛
		S					
46	32⅛	Safeway Strs (2)	2	34¼	34¼	34¼	— ¾
114½	109	Safe St 7% pf (7)	10	114¼	114¼	114¼	....
113½	104¾	Safe St 6% pf (6)	1.20	110	109¼	110	+ ⅞
2	¾	St L-San F	4	1	1	1	....
2½	1	St L-San F pf	1	1⅝	1⅝	1⅝	+ ⅛
49⅞	22	Schenley Distill	91	49¼	48½	48¾	— ¼
4	1¾	Schulte Ret	3	2¾	2⅝	2¾	....
20⅛	8	Schulte Ret pf	2.20	16½	16	16¼	— ½
⅞	¼	Seaboard Air	44	⅜	⅜	⅜	....
1⅝	¾	Seab Air pf	4	¾	¾	¾	....
35⅞	20¾	Seaboard Oil (.90b)	3	29⅜	29	29	— ⅝
61⅜	31	Sears Roeb (¾g)	37	58	56¾	57	— 1⅛
12¼	7⅝	Servel (⅛g)	23	11⅛	10⅞	10⅞	— ⅛
21⅞	9	Sharon Stl H	11	19⅝	19⅜	19½	— ½
5⅜	3¼	Sharp & Dohme	3	4⅛	4⅛	4⅛	— ⅛
10¼	7¼	Shattuck (F G) (¼)	9	9¾	9⅝	9⅝	— ¼
11½	5½	Shell Union	8	9½	9¼	9¼	— ¼
96½	63⅛	Shell Un pf	1	93	93	93	+ 1½
19⅜	8⅜	Silver King Coalit (.40)	8	10⅞	10¾	10⅞	+ ¼
16¼	6	Simmons	27	15⅝	15	15	— ¼
18¾	5	Simms Pet (½g)	1	5¼	5¼	5¼	....
11¾	6½	Skelly Oil	2	10⅞	10¾	10¾	....
68	54	Sloss-S Stl pf	50	62⅝	62	62	— ⅜
25¾	15¼	Snider Pack	59	25¾	24¼	25	+ ½
15¾	10⅝	Socony-Vacuum (.30g)	97	11⅜	11	11	— ¼
28⅜	20	So P R Sug (2)	4	23¼	23¼	23¼	+ ⅛
150	132	So P R S pf (8)	1	135	135	135	— ½
23⅛	10⅝	Sou Cal Ed (1½)	10	22⅞	22⅝	22⅝	— ¼
21½	12¾	Sou Pac	39	18	17½	17½	— ⅜
16½	5½	Sou Ry	9	8⅝	8⅜	8⅜	— ⅛
20⅝	7	Sou Ry pf	8	12	11½	11½	— ⅝
8	5	Spalding	1	6⅛	6⅛	6⅛	....
94	59½	Spang Ch pf (3½k)	70	91	91	91	+ 1
5⅜	3⅛	Sparks With	17	4⅞	4⅜	4⅞	+ ⅛
8½	3¼	Spear & Co	38.70	8⅛	7½	8	+ ¼
80	65	Spear pf	1	80	80	80	+ 4
36¼	32	Spencer-Kell (1.60)	4	35½	35¼	35¼	— ¼
13½	7⅛	Sperry Corp (⅛g)	29	12⅝	12¼	12½	+ ⅜
14½	8½	Spicer Mfg	12	13¼	12¾	13¼	+ ⅜
47½	33⅛	Spicer pf A (3)	2	45½	45	45	....
81¾	43⅞	Spiegel May Stern (3)	11	80⅞	79⅜	79⅜	— 1½
104	80	Spiegel May S pf (6½)	10	104	104	104	....
19⅛	12½	Std Brands (.80)	102	14¼	14	14¼	+ ⅛
5⅜	2½	Std Som Tob	41	5⅝	5⅛	5⅜	+ ⅜
9¼	1½	Std G & El	6	3⅜	3¼	3¼	— ⅛
11⅜	1⅜	Std G & E pf	7	4⅛	4	4⅛	+ ⅛
27½	6	Std G & E $7 p pf	25	10¼	9⅞	9⅞	— ⅜
2⅛	⅛	Std Invest	5	1⅜	1¼	1⅜	....
116	111	Std Oil Ex pf (5)	2	113	113	113	....
38⅞	27¾	Std Oil Cal (1)	47	33¼	33	33	....
28	33	Std Oil Ind (1)	38	25⅜	25⅛	25¼	....
50½	35⅜	Std Oil N J (1a)	16	45⅛	44⅜	45	— ¼
25	12½	Starrett (L S) (⅜g)	3	23⅞	23½	23½	— ⅜
67⅞	58¾	Sterl Prod (3.80)	2	63½	63½	63½	....
2⅛	1⅛	Sterl Sec A	3	1⅜	1⅜	1⅜	....
17⅝	6⅝	Stewart-Warn (⅜b)	39	17½	17	17¼	....
10⅝	2½	Stone & Web	8	7⅝	7⅛	7⅛	— ¼
6½	2⅛	Studebaker	84	6	5⅜	5⅞	....
75⅛	60½	Sun Oil (1a)	3	71	70	71	+ 1½
121	115⅛	Sun Oil pf (6)	2.10	120¼	120	120¼	+ ¼
3	1⅝	Superior Oil	13	2¼	2⅛	2¼	+ ⅛
12⅝	5	Superior Stl	3	10	9⅝	9⅝	— ⅜
21⅞	17⅞	Suth'land Pap (.90b)XD	16	21⅞	21⅜	21⅜	+ ⅜
19⅝	14⅝	Swift & Co (1¼b)	266	19⅝	18⅝	19½	+ 2⅛
		T					
6	4	Tenn Corp	7	5⅛	5	5	— ¾
23¾	16½	Texas Corp (1)	40	21⅝	21⅛	21⅛	— ½
36⅜	28⅜	Tex Gulf Sul (2)	25	32	30¾	31⅛	— ⅜
9¼	3¼	Tex Pac C & O	61	8⅞	8¼	8⅝	+ ⅜
12½	8⅛	Tex Pac L Tr	4	9⅜	9⅛	9⅜	+ ⅛
36½	13⅞	Thatcher (⅜g)	8	34	33⅜	33⅞	— ½
12½	5¼	The Fair	6	12½	12	12½	+ ⅝
6¼	2½	Thermoid	111	6¼	5⅛	5⅜	+ ⅜
5	2	Third Ave	1	3	3	3	....
27¼	16	Third Nat Inv (.95g)	3	28	27¼	28	+ 1⅛
8¼	5⅛	Thompson (J R) (⅛)	1	8	8	8	+ 1
23⅛	13⅜	Thompson Prod	19	23	22⅜	22⅝	+ ¼
3½	1⅝	Thompson-Star	1	2⅛	2⅛	2⅛	+ ⅛
12	7⅝	Tide-Wat As	17	8⅞	8⅜	8⅝	....
9⅞	4⅝	Timk-Det Ax	32	9¼	9	9¼	....
64⅝	28⅜	Timk Roll B (1⅜b)	17	62⅝	61½	61½	— ⅝
8⅛	4⅞	Transamerica (.30)	26	8	7⅞	8	....
12⅝	5⅛	Transue & Will	14	12⅛	11⅞	11⅞	+ ¼
7¼	1⅞	Tri-Cont Corp	32	6⅜	6	6⅜	+ ⅛
6⅞	3⅝	Truax-Traer	1	4⅜	4⅜	4⅜	+ ⅛
7⅝	3½	Truscon Stl	9	6⅜	6¼	6⅜	....
18¾	13	Twent Cen-Fox F	4	16½	16¼	16¼	— ¼
26¼	24⅝	Twent C-Fox F pf	3	26¼	26¼	26¼	+ ¼
		U					
82¼	53¾	Underwood-El (2)	2	79⅞	79½	79½	— ¾
133	126½	Under-Ell pf (7)	20	129⅝	129⅝	129⅝	— ⅜
50½	29	Un Bag & P (2½g)	10	37⅜	37	37⅛	— ½
71¾	44	Un Carbide (1.60)	38	71	70½	70½	— ⅛
20⅛	14⅝	Un Oil Cal (1)	6	18⅞	18¾	18⅞	+ ⅛
111⅛	82½	Un Pac (6)	12	94	93	93½	— ⅛
10⅝	4½	Unit Air Lines vtc	40	10	9⅝	9⅝	— ⅛
20⅞	9⅞	Unit Aircr Corp	152	20⅞	20¼	20½	+ ⅛
15⅜	7	Unit Am Bos	3	13	12½	13	....
26½	20¼	Unit Bis (1.60)	4	22⅜	22¼	22¼	....
68	46	Unit Carbon (2.40)	6	67¼	67	67¼	— ¼
20	14¼	Unit Carr Fast (⅜g)	1	18⅛	18⅛	18⅛	— ⅛
6⅞	1½	United Corp	70	5	4⅞	4⅞	— ⅛
44½	20⅜	United Corp pf (3)	27	41	40¼	40⅜	+ ⅛
13¼	8⅜	Unit Drug	22	10⅜	10⅛	10⅛	— ⅛
13⅞	4½	Unit Dyewood	6	11⅞	11¼	11⅞	+ ⅛
92⅞	60½	Unit Fruit (3)	13	69⅝	69	69¼	— ⅛
18⅛	9¼	United Gas Imp (1)	18	16¼	16	16¼	+ ⅛
107½	87½	United Gas Imp pf (5)	1	107½	107½	107½	....
13¼	4½	U S & For Sec	6	10⅛	10	10⅛	— ⅛
25½	11	U S Freight (1)	6	23¼	23	23	— ⅛
80	40½	U S Gypsum (1¼b)	9	80	78½	80	+ 1
160	143	U S Gypsum pf (7)	40	158½	158½	158½	....
9⅜	5	U S Hoff Mach	1	8	8	8	....
48½	35¼	U S Indus Alco (2)	62	47	45¾	46½	+ ¾
16¼	7½	U S Les A	4	15	14⅞	14⅞	— ⅛
22	14⅝	U S Pipe (½)	9	17⅝	17¼	17⅝	— ⅛
21¼	19¼	U S Pipe 1 pf (1.20)	1	20⅞	20⅞	20⅞	....
7	3	U S Real & Im	6	5⅝	5	5⅜	+ ⅜
17¼	9¼	U S Rubber	9	13⅜	13⅛	13⅛	— ⅛
42⅜	24½	U S Rub 1 pf	10	35	34½	34½	....
124½	92	U S Smelt pf (8g)	5	94¼	93¾	93¾	....
48¾	27½	U S Steel	119	45⅛	44½	44⅝	— ⅛
113½	73⅞	U S Steel pf (2)	4	109	108¾	109	+ ½
7½	3½	Unit Strs A	8	5⅞	5¾	5⅞	....
68	46	Unit Strs pf	1	67	67	67	— 1
66¾	51	Univ Leaf Tob (4b)	3	63⅞	63¾	63⅞	— ⅛
2⅛	⅞	Univ Pipe & R	6	1	⅞	1	+ ⅛
4¼	1	Util P & Lt A	15	2¼	2⅛	2⅛	....
		V					
1⅛	½	Vadsco	1	¾	¾	¾	+ ⅛
24⅞	19¼	Vadsco pf	2	24⅜	24⅛	24⅜	+ 1⅛
32¾	11¼	Van Raalte (¼g)	9	32	31½	31⅝	— ⅜
21¾	11¼	Vanadium	10	17⅝	17	17	— ⅜
41	34	Vick Chem (2.30b)	1	41	41	41	+ 1
4⅝	2½	Va-Caro Chem	4	3½	3¼	3½	+ ⅛
29⅜	17⅛	Va-C Chem 6% pf	15	25⅜	24	25⅛	+ 1¼
110	72½	Va El&P $6 pf (6)	50	109⅜	109⅜	109⅜	....
		W					
3½	1⅜	Wabash pf A	1	2½	2½	2½	....
8⅝	4⅛	Waldorf Sys (⅛)	15	8⅝	8⅜	8½	— 2
32⅜	26¼	Walgreen (1.30)	6	29	28½	28⅞	+ ¾
3⅝	1⅜	Walworth	8	3⅛	3⅛	3⅛	+ 2½
2⅛	1⅛	Ward Bak B	1	2⅜	2⅛	2⅛	....
43⅛	28⅛	Ward Bak pf (2)	3	40⅝	40	40	— ⅛
8½	2¼	Warner Pict	34	7½	7¼	7⅜	+ ⅛
46⅞	14½	Warner Pic pf	15	43½	42½	42½	— ⅛
1⅜	⅜	Warner-Quin	2	⅝	⅝	⅝	....
6⅛	2½	Warren Bros	2	3⅝	3⅜	3⅜	— ⅛
7	4	Webster Eisen	10	6⅛	5⅞	6	+ ⅛
48½	30½	Wess O&S (2½b)	20	47⅜	46⅝	46⅞	— ⅛
83	72	Wes O&S pf (4)	2	81	81	81	....
83	34	W Penn El A (7)	1.80	82½	81	81	— 1½
90	39⅞	W Penn El 7% pf (7)	2.50	90	88	88	— 1½
91½	36	W Penn El 6% pf (6)	10	80½	80½	80½	— 1
120	104½	W Penn P 7% pf (7)	1	117½	117½	117½	— ¾
114	95	W Penn P 6% pf (6)	4	112½	112½	112½	— 1
9⅞	3½	West Mary	1	7½	7½	7½	....
3⅜	1⅛	West Pac	1	1½	1½	1½	....
7⅞	2⅜	West Pac pf	9	3½	3½	3½	....
60	20⅝	West Un Tel	161	59¾	57¼	58⅝	+ ⅛
28⅛	18	Westingh Air (½)	6	22¾	22½	22½	— ¼
86⅝	32⅝	West El&M (½g)	109	86¼	82¾	84	+ ⅛
119	90	West E&M pf (3½)	40	117	116¾	117	....
23½	10	Weston El In	46	23¼	21¾	22½	+ ⅛
37¼	29	Weston El In A (2)	2.10	37	36⅞	37	....
23½	16¾	Westvaco Chl (.40)	7	21⅝	21½	21⅝	....
18⅝	6⅞	White Mot	64	15⅛	14½	14½	....
24½	12⅝	White Rk M Sp (1.55g)	8	14	13⅞	14	+ ⅛
7⅛	3⅞	Wilson & Co (⅜g)	674	7⅝	6⅝	7⅛	+ ⅜
75	58	Wilson $6 pf (6)	24	73⅝	72	73¼	+ 1½
65¼	51	Woolworth (2.40)	52	59¼	57½	58¼	+ 1¼
21½	11¾	Worth P & M	2	17	17	17	....
46¼	25½	Wor P & M pf	90	43	42½	42½	+ ⅛
82¾	73¾	Wrigley Jr (3½b)	1	79¾	79¾	79¾	....
		Y					
32	17⅞	Yale & Towne (.60)	1	31½	31½	31½	+ ½
6⅝	2⅝	Yell Trk & C	28	6⅛	5⅞	5⅞	— ⅛
38½	18	Young S & W (2)	4	38⅛	37¾	38	+ ¼
28½	13	Youngst Sh & T	7	25	25	25	....
84¾	38½	Youngst Sh & T pf	1	79	79	79	— 1¼
		Z					
8⅝	1¼	Zenith Radio	15	8	7⅞	7⅞	....
5⅝	2⅝	Zonite Prod	22	4⅞	4¾	4⅞	— ⅛

XD—Ex dividend. EX—First sale since ex dividend date or dates. XR—Ex rights. (a) Plus extras. (b) Including extras. (e) Paid last year. (f) Payable in stock. (g) Declared or paid so far this year. (h) Cash or stock. (k) Accumulated dividend paid this year.

New York Curb Stocks

By the Associated Press.

Total stock sales yesterday, 290,000 shares; year ago, 125,955 shares. Total bond sales yesterday, $3,400,000; year ago, $2,547,000.

Sales in hundreds.		High	Low	Close
	A			
1	Acme Wire vtc(⅜g)	35⅛	35⅛	35⅛
.10	Ala Pow $7pf (7)	73	73	73
16	Allied Mills (⅛g)	17	16	16⅝
5.50	Alum Co Am	78	77	78
13	†Am Beverage	4½	4	4½
.10	Am Book (4) XD	72	72	72
1	Am Capital A	2	2	2
3.50	†Am Cit P&LA(3h)	45½	45	45
4	†Am Cit P&LB	4	4	4
23	Am Cyan B (.40g)	27⅞	27⅛	27⅛
.25	Am Cyan A(.40g)	28	28	28
1.25	Am Fork&Hoe(.80b)	21½	20⅞	20⅞
9	Am Founders	[illegible]	¾	¾
10	Am Gas & El (1.40)	34⅝	33⅞	34⅝
3	Am Laun Mch (.40)	21	20⅞	21
8	Am Light & T(1.20)	12½	12	12
.75	Am Mfg	10⅞	10½	10⅞
.50	Am Meter	15⅞	15½	15½
26	Am Sup Power	1⅝	1⅜	1⅝
7	Am Sup P 1pf(1k)	64	64	64
2	Am Sup P pf	25	25	25
1	Am Thread pf (¼)	4½	4½	4½
.20	Appal El P pf (7)	105⅝	105	105⅝
1	†Arctur Rad Tube	[illegible]	[illegible]	[illegible]
2	Ark Nat Gas	2	2	2
4	Ark Nat Gas A	2	1⅞	1⅞
1	Ark Nat Gas pf	6	6	6
1	†Art Met Wks (.40)	9½	9½	9½
14	†As G&EL A	[illegible]	[illegible]	[illegible]
1	As G&EL war	1-32	1-32	1-32
2	As Invest (.80)	36	35⅝	36
5	Atl Cst Fish	8⅛	8	8
.25	As Tel Ltd pf(1½)	26	26	26
25	Atlas Corp (.30g)	12	11⅝	11⅝
1	Atlas Corp pfA(3)	52	52	52
12	Atlas Corp war	3⅝	3⅛	3⅛
2	†Auto V Mach(⅜b)	12	12	12
.10	†Axton Fis A (3.20)	53	53	53
	B			
7	Babcock & Wil(.40g)	50	47⅝	50
.50	Baumann L pf	46	46	46
1	†Bellanca Airc	4⅝	4⅝	4⅝
7	Bliss E W	13	12⅞	13
3	†Blue Ridge	2¼	2¼	2¼
1	†Blue Rid cv pf(3h)	43	43	43
1	†Blumenthal (S)	14⅜	13⅞	13⅞
11	Bower R Bear (1)	32⅞	32½	32½
1	Botany C Mills	⅝	⅝	⅝
12	†Bridgpt Mach XD	11⅜	10⅞	11
1	†Brillo Mfg (.60)	6⅝	6⅝	6⅝
30	†Brown F Dist	8⅛	7	8⅛
.50	Buckeye P L (3)	36½	36½	36½
1.50	Buf N&EP 1pf(5)	100½	100½	100½
4	Bunk Hill & S	48⅝	48	48⅝
2	Butler Bros	7	6⅞	6⅞
	C			
1	Cab & Wire B	⅛	⅛	⅛
3	Can Ind Alc A	7⅜	7⅜	7⅜
2	Can Marc Wire	1⅝	1⅝	1⅝
8	Carib Syn	2⅝	2½	2½
1	Carnation (1)	19	19	19
4	Carrier Corp	9	8⅞	8⅞
46	†Catalin Am	9½	9¼	9½
2.25	Celanese 1st pf (7)	109	109	109
2	Cen & Sw Ut	1⅜	1⅜	1⅜
4	Cen Hud G&E (.80)	15½	15¼	15½
15	Cen St El	1⅛	1	1
6	†Centrif Pi (.40)	6	5⅞	6
1	†Charis (2b)	18	18	18
3.50	Chesebro (5½b)	117½	117½	117½
4	Chi Riv & Mch(1½)	24⅛	24	24⅛
1	Childs pf	24⅛	24	24
17	Cities Service	1⅝	1⅜	1⅝
13	Cit Serv pf	22¼	21⅞	22
1	Cit Serv B pf	2	2	2
.10	Cit Serv B B pf	21	21	21
.50	Cit Svc P 7 pf	30½	30½	30½
.50	Cit Svc P 6 pf	25⅜	25⅜	25⅜
1	Claude Neon Lts	[illegible]	[illegible]	[illegible]
5	Cleve El Ill (2)	42½	42¼	42½
4	†Cleve Tract	13⅝	13½	13⅝
1	Club Al Uten	1⅛	1⅛	1⅛
8	†Colon Oil	1⅜	1⅜	1¼
.50	Colum G&E pf (5)	87	87	87
1	Comwith Edis (4)	88	88	88
2	†Comwith & So war	[illegible]	[illegible]	[illegible]
15	†Como Mines	1⅜	1⅜	1⅜
3	†Compo Sh M (½)	11⅜	11	11
56	†Cons Airc	16¼	15⅞	16⅛
1	Cons Cop Min	3⅞	3⅞	3⅞
6	†Cons G&EBal(3.60)	84⅞	83⅝	83⅝
.10	Cons M S Can(1¼g)	182½	182½	182½
22	†Cooper-Bess	8⅛	7½	8⅛
10	†Coop-Bess pf	31	27½	31
2	Copper Range	4⅜	4⅜	4⅜
20	Cord Corp	4½	4⅛	4⅜
12	Crane Co	16⅝	16⅛	16⅛
.50	Crane Co pf (3k)	115½	115½	115½
12	Creole Pet	21⅞	21⅝	21⅞
3	Crocker Wh	7⅛	7	7
2	†Croft Brewing	[illegible]	[illegible]	⅞
2	†Crown C Pet	1⅛	1	1⅛
1	†Cuneo Press (1.20)	37½	37½	37½
59	†Cusi Mex xr	1⅜	1⅛	1⅜
	D			
1	†Dan Reeves (½)	7⅛	7⅛	7⅛
11	Dictograph	8⅛	7⅞	7⅞
85	Dist Corp Seagr	27⅞	26½	26⅝
2	†Doehler D Cast	25⅜	25	25
3	†Driver-Harris (½g)	32	31⅝	32
2	†Dubilier Con	¾	¾	¾
1	Duke Power (3)	63	63	63
	E			
.25	East G&F 6 pf (6)	43	43	43
.25	East Sta A pf	16⅛	16⅛	16⅛
1.50	East Sta B pf	16	16	16
.50	Economy Groc Strs	17	17	17
2	Easy Wash MB(⅜g)	7	7	7
142	El Bd & Sh	12⅛	11⅜	11⅜
10	El Bd & Sh pf (6)	63½	61½	61½
3	El Bd & S 5 pf (5)	56⅛	55⅛	55⅛
2	El Pow As	5⅜	5⅜	5⅜
2	El Pow As A	5	5	5
2	El P&L opt war	1¼	1⅛	1⅛
3	†Elect Share	4	3⅝	4
[illegible]	†Empire [illegible]	18⅛	18⅛	18⅛
[illegible]	[illegible]	2⅛	[illegible]	2⅛
1	†Ex-cello A & T	16⅛	16⅛	16⅜
	F			
3	†Fairchild Av	8⅛	8⅜	8⅛
1	†Falstaff Brew	3¾	3⅝	3⅝
1	Fedders Mfg	21	21	21
6	†Ferro Enam (.80)	27⅞	27½	27⅞
7	†Fidelio Brew	⅜	⅜	⅜
7	Fisk Rub	4⅞	4⅝	4⅞
2	Fisk Rub pf (6)	46	46	46
1	Flintkote A (⅜g)	27½	27½	27½
1	Fla P & L 7 pf	47½	47½	47½
18	Ford M C A (⅛g)	26¼	25¾	25¾
1	Ford M Fran	3⅛	3⅛	3⅛
1	Foremost Dairy	⅜	⅜	⅜
1	Foremost Dairy pf	[illegible]	[illegible]	[illegible]
4.50	†Froed G cv pf(1.20)	16⅛	16	16
	G			
8	Gen Alloys	2⅛	2	2
5	Gen El Ltd (.375g)	15⅛	15⅛	15⅛
1	Gen Firepfg	8⅛	8⅛	8⅛
.10	Gen Pub S pf	60	60	60
.25	Georg Pw pf (6)	81	81	81
3	Glen Alden (2b)	20⅜	20⅛	20⅛
6	†Globe Und (⅛g)	11⅛	11⅛	11⅛
2	†Goldfield Con	⅛	⅛	⅛
2	Gorh Mfg vtc (1g)	17⅞	17⅛	17⅞
.50	Gt A & P nv (7b)	128⅛	128	128
.30	Gt A&P 1st pf (7)	127¼	127¼	127¼
.50	Gt Nor Pap (1)	24	24	24
5	Greenf T & D	7½	7¼	7½
3	Gulf Oil Pa	62	61⅛	62
	H			
19	Hall Lamp (.10g)	6⅛	6⅛	6⅜
3	†Hazeltine (1⅛b)	9⅜	8⅞	9¼
7	†Hecla Min (.40)	11⅞	11½	11⅞
95	†Hir Walker	28⅛	27	27½
3	†Hir Walker pf (1)	17⅜	17⅛	17⅛
8	Holling G (.85b)	13½	13⅛	13⅝
2.75	Horn & H (1.60)	31	30½	31
10	†Hud B M&S (⅛g)	18	17⅞	18
9	Humble Oil (1)	55½	54⅝	55½
13	†Hygrade Fd	2⅛	1⅞	2⅛
1.25	Hygrade Sylv (2)	36½	36½	36½
	I			
10	Ill P&L $6 pf	32	30	31⅝
11	Imp Oil Can (⅛b)	19⅞	19⅜	19⅞
1	Imp Tb B (1.077g)	33	33	33
10	Imp Tb C (.521⅛b)	12⅝	12⅝	12⅝
1	Ins Co N Am (2½b)	69	69	69
.25	Int Hyd-El pf	10	10	10
8	Int Mining war	3⅛	3¼	3¼
50	Internat Pet (2b)	34⅞	34¼	34⅞
3	Inter Util B	⅜	⅜	⅜
3	Inters Hos (2)	27¼	27	27¼
11	†IrvingAirCh (.70b)	16⅛	15⅛	15⅞
1	†Ital Superpow A	⅝	⅝	⅝
	J			
3	Jonas & Naum	1⅞	1¾	1⅞
	K			
.75	†KoppersG&Cpf (6)	99	99	99
2	†Kruegger Brew	12¼	12	12¼
	L			
11	Lake ShoreM (3½b)	47⅛	46½	46⅝
1	Lakey Fdy & M	2⅛	2⅛	2⅛
14	Lehigh C&N (½)	6¼	5⅞	5⅞
1	†Lerner Strs (2)	66	66	66
15	Lockheed Airc	7⅛	6⅞	6⅞
6	LoneStarGas (.30g)	9⅝	9½	9⅝
3	Long Is Lt	4⅝	4¼	4⅝
.10	Long Is L pf (7)	76	76	76
.10	LoudonPkgnew (½)	8¼	7⅞	8⅛
11	†Louis L & E	7⅞	7⅜	7⅞
1	†Lynch Corp (2)	37	37	37
	M			
3	†McCord Rad B	6⅛	6	6
2	McWillDredg (2½b)	50	49⅝	49⅝
.20	†Mangel pf	56½	56	56
1	Marion St Shov	2⅝	2⅝	2⅝
4	Maryland Cas	2⅛	2½	2⅛
1	Mass Util Asso	1⅜	1⅜	1⅜
1	Massey Harris	4⅝	4⅝	4⅝
1	†Mead John (4b)	82⅝	82⅝	82⅝
1	†MemphNGas (.10g)	3⅜	3⅜	3⅜
13	Mercant Strs	23¼	18⅞	22
.50	Mercant Strs pf (7)	95	85	95
1	Michigan Sug pf	5⅜	5⅜	5⅜
4	Mid St Pet A vtc	1⅝	1⅝	1⅝
3	Mid St Pet B vtc	⅛	⅛	⅛
31	Mid West Util	⅛	⅛	⅛
1	Midland Stl	17	17	17
.25	Midvale	39	39	39
.75	Mohawk-Hud 2d pf	37⅛	36½	36½
17	†Molybdenum	11⅛	10⅝	11⅛
.10	Mont Wrd A (7)	138⅝	138⅝	138⅝
4	Mount Prod (.60)	4⅞	4⅞	4⅞
11	†Nat Bellas Hess	1⅝	1⅛	1⅝
	N			
10	Nat Fuel G (1)	17⅝	17¼	17¼
5	†Nat Invest	1⅝	1⅝	1⅝
.20	Nat Inves pf (4k)	78⅛	78⅛	78⅛
2	Nat Leather	1	1	1
3.50	Nat P&L pf (6)	69½	67½	67½
10	Nat Service	⅛	⅛	⅛
7	Nat Sug Ref (2)	22	21½	21⅝
7	Nat Trans (.40g)	9¼	9¼	9¼
1	New Haven Clock	5¾	5¾	5¾
1	N Mex & Ariz	1⅝	1⅝	1⅝
3	†Newmont Min (1g)	59	58⅝	58⅝
.50	NY Tel pf (6½)	119½	119¼	119¼
1	NY Transit (.30)	4½	4½	4½
17	Niag Hud Pow	8⅛	8	8⅛
1	Niag Hud A war	¼	¼	¼
2	Niles-Bem-P	26	25½	25½
1	†Nipissing M (⅛g)	2⅛	2⅛	2⅛
57	†Noma Elec	4⅞	3¾	4⅞
2	Nor Am Lt & Pow	2	2	2
14	Nor Am L & P pf	28⅜	26½	28
.25	Nor Am Match (1g)	50⅛	50⅛	50⅛
12	†Novadel-Ag (2)	32⅝	32	32¼
	O			
.50	Ohio Brass (1g)	29⅛	29⅛	29⅛
2	Ohio Oil pf (6)	103	103	103
.20	Ohio Pub Sv pfA(7)	97½	97⅛	97⅛
1	†Overseas Sec	4	4	4
	P			
2	†Pac Eastern	3⅛	3⅛	3⅛
7	Pac G&E 1 pf (1½)	29	29	29
3.25	Pac Lighting pf (6)	104⅛	104⅛	104⅛
2	†Pac Tin spec	38	37½	37⅛
22	†Pan-Am Air (1g)	42	41	41
33	†Pantepec Oil	3⅛	3	3⅛
2	Park Rust-Pr (3a)	54⅜	54¼	54⅜
31	Pennroad	2⅞	2⅝	2⅝
1	Pa P&L 7 pf (7)	105	104½	105
.60	Pepperell (3)	74	70½	74
4	†Phoenix Sec	2⅝	2⅝	2⅝
8	Pie Baking vt (.85g)	10⅛	10	10
4	†Pioneer Gold (.80)	9½	9⅜	9½
2	Pitney-Bowes (⅛b)	6⅜	6⅛	6⅛
2	Pitts Pl Gl (2)	90⅛	90	90
1	Pond Crk Pocah(2)	23	23	23
5	†Potrero Sugar	2⅜	2⅜	2⅜
5	Powdrell &Alex(⅛g)	21⅛	21	21⅛
6	†Premier Gold (.13b)	1⅝	1⅛	1⅝
1.25	Pressed Met (½m)	16	15½	15½
4	†Proper McCall	⅜	[illegible]	[illegible]
2	†Pruden Inv	8⅜	8⅜	8⅜
1.25	Pug Sd P 5 pf	38⅛	37⅛	37⅛
1	P S No Ill($60par)	42⅛	42⅛	42⅛
1	Pug Sd P 6 pf	15	15	15
1	Pyrene	5¾	5¾	5¾
	Q			
.10	Quaker Oats (6b)	135½	135½	135½
	R			
1	Raytheon Mfg vtc	1½	1½	1½
13	†Reliable Strs	11¼	11	11¼
94	Reynolds Inv	1⅝	1⅜	1⅝
4	Richmond Rad new	3½	3⅛	3⅛
2	†Roosevelt Fd	1⅜	1⅜	1⅜
1	†Royal Type	36	35	36
3.75	Ruberoid (1)	74	73	73
	S			
.25	Safety C H&L (3g)	74	74	74
5	†St Anth Gold	⅛	⅛	⅛
2	St Regis Pap	2⅜	2¼	2⅜
10	Salt Cr Con	⅜	⅜	⅜
1	Salt C Prod (.80)	6⅜	6⅜	6⅜
2	†Schiff Co (2)	29⅛	29⅛	29⅛
2	Scovill Mfg (1)	31⅛	31⅛	31⅛
23	Segal Lock	⅜	⅜	⅜
2	Seiberling Rub	1¼	1¼	1¼
16	†Selected Indus	2⅜	2⅛	2⅜
6.50	†Sel I (al ctf) (3½)	75	73½	75
2	†Sel I pr pf (3½)	74	74	74
2	†Sentry S Con	⅜	⅜	⅜
2	†Seton Leather	5	5⅛	5⅛
2	†Shattuck Denn	3⅜	3⅜	3⅜
1	Sherwin-Wms (4)	119⅝	119⅝	119⅝
2.80	Sherw WAA pf (6)	109	108⅝	109
.30	Singer M (13½b)	290	285	285
5	†Smith A O	51½	50⅝	51
1	Smith Corona vtc	17⅛	17⅛	17⅛
26	†Sonotone	2⅛	2⅛	2⅛
22	So A G&Pl (.36g)	4⅝	4⅜	4⅝
1	So Penn Oil (1.40)	25⅛	25⅛	25⅛
.25	So Cal Ed pf (1¼)	34⅜	34⅜	34⅜
4	So C E B pf (1½)	28⅛	28⅛	28⅛
1	†Southland R (⅛b)	5⅛	5⅛	5⅛
4	Span & Gen	½	½	½
2	†Square D Co B	43⅛	42⅛	43
2.50	†Sq D C Apf (1⅜k)	38⅛	38	38⅛
.25	Stand C&S (2.40)	33⅛	33⅛	33⅛
3	Stand D cv pf	14⅛	14⅛	14⅛
13	St Oil Ky (1¼b)	20⅝	20⅛	20⅝
3	St Oil Ohio	14⅛	14⅛	14⅛
2	St Pow & Lt	1	1	1
1	†Stand Sil-Lead	⅛	⅛	⅛
2	†Starrett pf	1	1	1
2	†Sterling B (.075g)	3⅛	3⅛	3⅛
2	†Strook & Co	16	16	16
16	†Sunray Oil	2	1⅞	2
11	†Sunshine M (1.60)	18⅝	18¼	18⅝
1	Swan Finch Oil	4	4	4
5	†Swift Int (2)	31⅛	30⅛	31
1	†Swiss O C (.20g)	2⅝	2⅝	2⅝
	T			
10	Taggart	2⅛	2	2
5	Technicolor	19⅜	19	19
1	†Teck-H G (.40g)	4	4	4
33	†Tex Gulf Prod	2⅝	2⅛	2⅛
1	†Texon Oil (.60)	6	6	6
2	†Thermoid pf	49	43	48
16	Tob Prod Exp (.10g)	2⅝	2⅛	2⅝
5	†Trans-Lux (.20g)	3⅜	3	3⅜
31	Tri-Cont war	1⅜	1	1
1	Truns Pork Strs	6⅜	6⅛	6⅛
1	Tubize Chat	8⅛	8	8
7	Tubize Chat A	28⅛	28⅛	28⅛
12	†Tung-Sol Lamp	9⅛	9⅛	9⅛
5	Un Gas Can (.10g)	7⅛	7	7⅛
3	Unit Corp war	⅛	⅛	⅛
107	Unit Founders	1	1	1
10	United Gas	3⅝	3⅛	3⅝
8	Unit Gas war	⅝	⅝	⅝
9	Unit Gas pf	77	75	75
7	Un Lt & Pow A	1½	1½	1½
8	Un Lt & P cv pf	12⅞	12⅝	12⅞
1	Un Molasses (.066g)	4⅝	4⅝	4⅝
.75	Unit Shoe M(4½b)	84⅝	84	84⅝
2	†U S & Int Sec	1⅝	1⅝	1⅝
125	U S Foil B (.60)	18½	17¼	18⅛
1	†U S Lines pf	⅜	⅜	⅜
5	Unit Verde (2.20g)	2⅝	2⅝	2⅝
41	†Unit Wall Paper	2⅞	2⅝	2⅞
1	Utah Apex M	⅜	⅜	⅜
1	Utah P&L pf (1⅜k)	44	44	44
.50	Util Equit pf (1⅜k)	69⅜	69⅜	69⅜
1	Utility & Ind	½	½	½
4	Util & Ind pf	2⅛	1⅞	1⅞
	V			
7	†Venesuel Pet	1⅝	1⅝	1⅝
	W			
1	Waco Airc	4⅞	4⅞	4⅞
28	†Wayne Pump	18½	18	18
1	†Wooden Cop	½	½	½
37	†West Va C & C	5½	5¼	5¼
1	West Auto Sup A(3)	50	50	50
1	†Wil-Low Caf	½	½	½
2	Wilson Jones (1½)	25	25	25
.53	Wright Harg (.60b)	7⅛	7	7⅛
	Y			
11	†Yukon Gold	1⅝	1½	1⅝

New York Curb Bonds

By the Associated Press.

DOMESTIC BONDS.

		High	Low	Close
	A			
12	Ala Pow 4½ '67	81¾	81½	81⅝
29	Am G & E 5 2028	106⅝	106⅝	106⅝
85	Am P & L 6 2016	92½	91⅜	91⅜
19	As Elec 4½ '53	51⅜	50⅞	51⅜
26	As G & E 5 '50	29⅜	29	29¼
30	As G & E 5 '68	29¼	29	29
33	As G & E 4½ '49 C	26½	26⅛	26⅛
22	As Tel Ut 5½ '44	29	28	28
5	As T&T 5½ '55 A	72¼	72	72
	B			
11	Baldw Loc 6 '38 xw	50½	49⅞	50
1	Bell T Can 5 '57 B	115¼	115¼	115¼
	C			
41	Caro P & L 5 '56	97	96¾	97
33	Cen Ill PS 4½ '67 F	92	91¾	92
24	Cen P & L 5 '56	78⅞	78⅛	78¼
15	Cen St El 5½ '54	55	54⅛	54¼
12	Cen St El 5 '48	52⅝	52¼	52½
41	Cities Ser 5 '50	55⅝	54⅝	55
16	Cit S P & L 5½ '49	52	50⅝	52
23	Cit S Pow 5½ '52	51⅝	51	51¾
24	Comw'l Ed 4 '81 F	104½	104¼	104½
5	Comw'l Sub5½ '48A	103½	103¼	103¼
3	Conn Riv P 5 '52	105¼	105	105¼
5	†Con GEL Ba 4 '81	108	108	108
4	Con Gas Ut 6 '43	80	80	80
173	Cont G&E 5 '58 A	80⅝	79½	80
	D			
22	Det C Gas 5 '50 B	97⅝	97	97⅝
	E			
19	Elec P&L 5 2030	67⅞	67⅛	67⅛
1	Emp O&R 5½ '42	66¼	66¼	66¼
	F			
28	Fla P&L 5 '54	90⅞	90⅛	90¼
	G			
25	Gatin P 5 '56	83⅝	82¼	83
6	Gen Pub Ut 6½ '56	75¼	75¼	75¼
5	Gen W Wk 5 '43 A	78	77⅞	78
23	Geo Pow 5 '67	96⅜	96⅛	96⅜
30	Glen Ald Coal 4 '65	92⅝	92⅛	92⅝
4	Gulf St Ut 5 '56 A	105	104⅝	104⅝
	I			
28	Ill Pow&L 5 '56 C	90¼	89⅝	89¾
28	Ill Pow&L 6 '53	98¼	97⅝	98
23	Indnapls Gas 5 '52	94½	93⅝	94¼
24	Ind P&L 5 '57 A	105¼	105	105
8	Inters Pow 6 '52	65⅝	65	65⅜
26	Inters Pow 5 '57	78⅝	78½	78⅝
	J			
4	Jer CenP&L4½ '61C	102	101⅞	101⅞
	K			
1	Ky Util 5 '69 I	88⅝	88⅝	88⅝
3	Ky Util 5 '61 H	89	89	89
1	Kop Gas & C 5 '47	103½	103½	103½
	L			
35	Lehigh PS 6 2026A	107½	106¾	107¼
14	Lou P&L 5 '57	102½	102⅜	102½
	M			
25	Mass Gas 5 '55	84⅛	84	84
3	Miss P&L Co 5 '57	90	90	90
13	Monong WP5½ '53	104¾	104⅜	104⅜
	N			
31	Nat P&L 5 2030B	81½	80⅛	81⅛
32	Nevada Cal E 5 '56	83½	82⅞	83
11	N Eng G&E 5 '50	67⅞	67⅝	67⅝
29	N Eng G&E 5 '47	68	67½	67⅝
20	N Eng Pow 5½ '54	83⅛	82⅜	82⅞
1	NY P&L 4½ '67	105⅛	105⅛	105⅛
61	N Am L&P 5½ '56	87½	85	87½
1	N State P 4½ '61	104⅜	104⅜	104⅜
	O			
13	Ohio Edis 5 '60	106¼	105⅝	106¼
1	Okla G&E 5 '50	104½	104½	104½
	P			
2	†Pac G&E 4½ '60P	107⅛	107⅛	107⅛
27	Pac P&L 5 '55	82	81½	81½
5	Pen C P&L 4½ '77	97½	97⅛	97⅛
10	Peo G L&C 6 '57C	102⅝	102⅝	102⅝
15	P S N Ill 4½ '81F	100	99⅜	99⅜
33	Pug Sd P&L 5½ '49	84⅛	83⅝	84⅛
9	Pug S P&L 4½ '50D	75⅛	75⅛	75⅛
	S			
3	Seattle Lt 5 '49	52⅛	52	52⅛
12	Shaw W&P 4½ '67A	98⅛	97⅝	98
4	S E P&L 6 2025 A	98½	98¼	98¼
4	So Ind Ry 4 '51	52½	52½	52½
42	Stand G&E 6 '35	54	53⅞	54
23	Stand G&E 6 '51	45⅛	44⅞	44⅞
44	Stand P&L 6 '57	44½	44	44¼
22	Superpwr Ill 4½ '68	104¼	104¼	104¼
	T			
9	Tex El S 5 '60	98⅝	98	98¼
10	Tex P&L 5 '56	103⅝	103½	103⅝
12	Toledo Ed 5 '62	106⅞	106⅜	106⅜
63	Twin CRT 5½ '52A	63	61¼	62⅞
	U			
33	Un L&Ry 5½ '52	72	70½	70½
	W			
1	Wash Gas Lt 5 '58	105⅝	105⅝	105⅝
7	West Newsp Un6 '44	37	35⅞	37
10	West Pa 5 2030	96¾	96⅜	96⅜
12	West Tex Ut 5 '57A	78⅝	78⅛	78⅛
	FOREIGN BONDS.			
9	Bu Aire Pr7½ '47stp	64½	64½	64½
1	Europ Mg 7 '67 C	40⅞	40⅞	40⅞
21	Ger C Mun 7 '47	28	27⅝	28
10	Ger C Mun 6 '47	28	27⅝	28
3	Ruhr Gas 6½ '53 A	33⅛	33⅛	33½

†Officially listed on application by the Corporation.

Other securities are admitted to dealing as "unlisted" on application of a regular member and approval by the listing committee and the Board of Governors.

XD—Ex dividend. EX—First sale since ex-dividend date or dates. XR—Ex-rights. (a) Plus extra or extras. (b) Including extra or extras. (d) Payable in scrip. (e) Paid last year. (f) Payable in stock. (g) Declared or paid so far this year. (h) Cash or stock. (k) Accumulated dividend paid this year. (m) Also extra cash or stock dividend paid since January 1. (ur) Under rule. (ww) With warrants. (xw) Without warrants.

Local Produce

(Prices paid shippers f. o. b. Washington.) By the U. S. Bureau of Agricultural Economics.

EGGS—Current receipts, 31@33; hennery whites, 35@38. Government graded and dated white eggs (including grading and marketing costs), U. S. extras, large, 49; U. S. extras, mediums, 35½; U. S. standards, large, 41.

POULTRY—Live, fowl, colored, heavy, 20@21; Leghorns, 14@16; roosters, 11@12. Spring chickens, Plymouth Rocks, 22@24; mixed colors, 18@20. Spring turkeys, young hens, 10 pounds and up, 25; young toms, 14 pounds and up, 23; No. 2's, 18@20. Old hens and old toms, 18@20. Guinea fowl, young, 70@1.00 a pair.

FRUITS—Apples, Virginia, U. S. No. 1, Grimes, 2¼-inch minimum, 50@60; 2½-inch minimum, 75@85; 2¾-inch minimum, 90@1.00. Staymans, 2¼-inch minimum, 50@60; 2½-inch minimum, 75@85; 2¾-inch minimum, 1.00@1.10, few 1.25. Delicious, 2¼-inch minimum, 65@75; 2½-inch minimum, 85@1.00; 2¾-inch minimum, 1.15@1.25. Jonathans, 2¼-inch minimum, 50; 2½-inch minimum, 60@65; 2¾-inch minimum, 75@85. King Davids, 2¾-inch minimum, 50; 2½-inch minimum, 65@75; 2¾-inch minimum, 75@90. Yorks, 2¼-inch minimum, 40@50; 2½-inch minimum, 65@75; 2¾-inch minimum, 75@85; 3-inch, minimum, 90@1.00. Boxes, Virginia, Delicious, combination extra fancy and fancy, 1.25@1.75; C grade, 1.10@1.40, according to size. Staymans, combination extra fancy and fancy, 1.65@1.90; C grade, 1.35@1.50, according to size. Romes, combination extra fancy and fancy, 1.50@1.85; C grade, 1.25@1.50, according to size.

PEARS—New York, bushel baskets, Bartletts, U. S. No. 1, 1.85@2.00; U. S. No. 2, 1.00@1.25. Seckels, U. S. No. 1, large size, 1.75@2.00; medium size, 1.50@1.75; plains, 1.25.

GRAPES—New York, 2-quart climax baskets, U. S. No. 1, table stock, Concords, 10@12; fair condition, 9½; 2-quart climax baskets, U. S. No. 1, table stock, Niagaras, 10; 12-quart climax baskets, Concords, 30@35; fair condition, 25; 12-quart climax baskets, Concords, 1.25; cartons containing 12 2-quart baskets, U. S. No. 1, table, mixed Delawares, Concords and Niagaras, 1.50; crates 8 2-quart baskets, Concords, 90@1.00. Ohio, cartons, containing 12 2-quart baskets Concords, 1.20@1.35. Western: California, lugs, Thompson Seedless, 1.75@1.85; Flame Tokays, 1.25@1.50; Riblers, 1.40; Cornichons, 1.25.

HONEYDEWS—Colorado, fair quality, standard crates, 9s and 12s, 1.25; few 1.50.

CRABAPPLES—New York, bushel baskets, 1.25@1.50. Michigan, bushel baskets, 1.75.

PEACHES—New York, bushel baskets, Elbertas, 2-inch minimum, 1.25@1.50.

QUINCE—New York, bushel baskets, 1.50@1.75; poorer lower.

CHESTNUTS—Italy, 12@13.

FIGS—California, flats, 50@1.00.

ORANGES—California, boxes Valencias, 3.00@4.75, according to grade and size.

GRAPEFRUIT—Florida, boxes, No. 1, 3.00@3.25; No. 2, 2.75; No. 3, 2.25@2.50.

LEMONS—California, boxes, 5.50@7.50, according to grade and size.

Vegetables.

CAULIFLOWER — Demand moderate, market steady. New York, crates, 2.00@2.25.

TOMATOES—California, lugs, ripes and turning, wrapped, 6x6 and larger, 2.25.

BROCCOLI—Crates, California, 3.00. Pennsylvania, 1.60@1.75. New Jersey, 1.50.

PEAS — California, bushel hampers, Telephones, 2.90@3.25.

SWEET POTATOES—North Carolina, bushel baskets, Puerto Ricans, 50@60.

LIMA BEANS—Virginia, bushel hampers, 2.75@3.00.

GREEN BEANS—Virginia, bushel hampers, Green flat type, 2.25@3.00.

CARROTS—Pennsylvania, bushel baskets, topped, washed, 75@85.

CABBAGE—New York and Pennsylvania, 50-lb. sacks, Domestic Round type, 50.

CELERY—New York, 2-3 crates, washed, 4 dozen, 2.25@2.50.

LETTUCE—California, Western crates, Iceberg type, 5 dozen, 3.50@3.75; fair condition, 3.00@3.25.

ONIONS—Minnesota and New York, 50-lb. sacks, Yellows, U. S. No. 1, 1.25; few 1.15; fair condition, 1.00. Idaho, Oregon, Washington and Utah, 50-lb. sacks, Valencias, U. S. No. 1, 1.35@1.40.

SQUASH — Florida bushel hampers, white, 2.75.

CUCUMBERS — Florida and Georgia, bushel baskets, 2.00@3.00, according to grade.

PEPPERS—Nearby, bushel baskets, 50@60.

SALSIFY—Nearby, 6 bunch.

CORN—Maryland, field variety, sacks approximately 5 dozen, 1.00.

POTATOES — New Jersey, 100-pound sacks, Cobblers, U. S. 1s, 1.30@1.40; Pennsylvania, 100-pound sacks, Cobblers, U. S. 1s, 1.30@1.35; Idaho, 100-pound sacks, Russet Burbanks, U. S. 1s, 1.90@2.00; poorer lower.

PARSNIPS—Pennsylvania, bushel baskets, 75@80.

BEETS—Pennsylvania, bunched, 25@30.

KALE—Maryland, bushel baskets, 40@50.

HANOVER SALAD — Virginia, bushel baskets, 40@50.

TURNIPS—Pennsylvania, bushel baskets, white 75.

(Quotations from other sources.)

BUTTER—One-pound prints (92 score), 30; tub, 29; 1-pound prints (90 score), 29; tub, 28; 1-pound prints (89 score), 28; tub, 27.

LIVESTOCK—Hogs, light, 10.50@10.75; medium, 10.50@10.75; heavy, 10.00@10.50; roughs, 5.00@8.00; calves, 6.00@10.50; lambs, 6.00@9.00.

Prices by the United States Bureau of Agricultural Economics.

MEATS—Beef, 11@20; veal, 17@18; lamb, 18@19; pork loins, fresh, 27@28; frozen, 25@26; hams, fresh, 26@27; smoked, 29@30; strip bacon, 33@35; lard, 18@19; compound, 13½@14½.

Bank Stocks

New York, Oct. 18 (AP) (New York Security Dealers Association).

Bank and Trust.

	Bid.	Asked.
Bk of Man (1½)	22⅝	24¼
Bankers Tr (2)	53	55
Bklyn Tr (4)	89	94
Cen Han Bk & Tr (4)	104½	107½
Chase Nat (1.40)	29½	31⅛
Chem Bk & Tr (1.80)	45	47
Commercial (8)	139	145
Cont Bk & Tr (.80)	15	16½
Corn Ex Bk & T (3)	56	57
Empire Tr (1)	18¾	19¾
Fifth Ave (34a)	960	1000
First Bost C (1.70a)	50⅝	52½
First Nat (Bos) (2)	38¼	40¼
First Natl (100)	1625	1665
Guaranty Tr (12)	261	266
Irving Tr (.60)	13	14
Manufacturer's Tr (1)	29½	31½
Natl City (1)	27⅝	28⅝
N Y Trust (5)	105	108
Public (1½)	32½	34½
Title G & T	7¾	8¾
United St Tr (70a)	1880	1930
Insurance.		
Aetna Cas (2½a)	85	88
Aetna Fire (1.60)	55¾	57¼
Aetna Life (.60)	29⅛	31⅛
Agricultural (3)	77	80
Am Ins Newark (½)	13¾	15¼
Am Reinsur (2½)	60	62
Am. Surety (1)	43¾	45¾
Automobile (1)	37⅝	39⅝
Balt Amer (.20g)	6	7½
Boston (16)	635	645
Carolina (1.20a)	25¾	27¾
City of N Y (1)	25⅛	27⅛
Conn Gen Life (.80)	37	39
Fid & Dep (2)	85	89
Firemens Ins	9½	11
Frank Fire (1.20a)	28⅛	30⅛
Glens Falls (1.60)	35⅝	37⅝
Globe & Rut	30	34
Great Amer (1)	26½	27½
Halifax (.90)	20⅝	22⅝
Hanover (1.60)	36⅝	38⅝
Hartfd Fire (2½a)	75	77
Home Fire Sec	2⅜	3¾
Home Ins (2.20a)	30½	32½
Homestead (1)	23⅞	25⅞
Lincoln Fire	3½	4½
Mass Bond	31	33
Natl Fire (2)	71	73
Natl Liberty (.30a)	7½	8½
N Y Fire (.75a)	17⅜	20¾
Nor River (.65a)	25⅛	26¾
Phoenix (2½a)	88	90
Prov Wash (1)	40	42
St. Paul Fire (7½a)	208	213
Springfield (4½)	140	143
Sun Life	400	418
Travelers (16)	597	607
U. S. Fire (1.70a)	51	53
Westchester (1.30a)	33⅛	35⅛

(a) Including extras. (g) Declared or paid so far this year.

Local Stocks

(Furnished by W. B. Hibbs & Co.)

Sales.

Capital Traction Co.—10 at 18½.

Washington Loan & Trust Co.—10 at 200½, 10 at 200½.

Bonds.

Public Utility.	Bid.	Asked.
Amer Tel & Tel 4½s	108½	...
Am Tel & Tel col tr 5s	109	...
Anacostia & Pot 5s	90	92
Ana & Pot guar 5s	106¼	109
C P Tel of Va 5s	105	...
Capital Traction R R 5s	96	98¼
City & Suburban 5s	91	92
Georgetown Gas 1st 5s	110	112½
Pot Elec Pwr Cons 5s	102	...
Potomac Elec 6s	108	...
Wash Gas 5s 1958	105	106½
Wash Gas 5s 1960	116	118
Wash Gas 6s, series B	103	...
Wash Rwy & Elec 4s	105¼	...
Miscellaneous.		
Barber & Ross Inc 6½s	20	30
Chevy Chase Club 5½s	103	...
Col Country Club 5½s	102	...
W M Cold Storage 5s	98	...

Stocks.

Public Utility.	Bid.	Asked.
Am Tel & Tel (9)	140⅝	...
Capital Transit Co (1)	18	19
N & W Steamboat (6)	86	...
Pot Elec Pwr 6% pf (6)	108½	...
Pot El Pwr 5½% pf (5.50)	113⅝	...
Wash Gas Lt Co (3.60)	*60	...
Wash Ry & El Co (12)	350	...
Wash Ry & El pf (5)	106½	...
Bank and Trust Company.		
Amer Sec & Tr Co (8)	197½	205
Capital (4)	95	125
Com & Savings (6)	175	...
Liberty (3)	90	96
Lincoln (5)	180	...
Natl Sav & Tr	95	100
Riggs (8)	207	217
Riggs pf (5)	105	106
Washington (6)	105	...
Wash Loan & Tr (8)	200	...
Fire Insurance.		
American (12)	180	...
Corcoran (2.50)	90	...
Firemen's (1.60)	30	35
National Union (.80)	11¾	...
Title Insurance.		
Columbia (.30)	5	...
Real Estate (6)	105	...
Miscellaneous.		
Carpel Corp (1.60)	22	26
Lanston Monotype (4)	32	...
Mergenthaler Linotype	32¾	34
Peoples Drug S pf (6.50)	111	...
Real Est M & G pf (.20)	4	4½
Security Storage (5)	98	...
Ter Ref & Wh Corp (3)	48	...
Wdwd & Loth com (†1.20)	40	...
Wdwd & Lothrop pf (7)	113	...

*Ex-dividend.
†25 cents extra.
‡Flat.

Post Classified Ads—National 4200.

HELP WANTED—MALE 12

(Continued.)

CAB DRIVERS.
Get our proposition on new 1936 cabs. Union Taxicab Ass'n., 220 Mass. ave. nw.

SINCERE SALESMEN.
We are desirous of securing services of two conscientious men who will work on a proposition that has proven its merit and on which large incomes are made. Apply Mr. Griffith, 2250 Sherman ave. nw., between 10:30 and 11:30 a. m.

Men of Good Character,
21 years of age or over, residing in Washington at least one year, to join new FREE class for hackers' license examination. Call at 9:30 a. m.
MAKE GOOD MONEY
DRIVING CABS. SEE MR. CRUZE.
BELL CAB CO., 1317 L N.W.

YOUNG MEN
Sixteen years of age or over, with bicycles, wanted at once for messenger work. Permanent employment with good pay; a few may work after school hours. Apply 1317 New York ave. nw. Mr. Schryver.

TAILORS IN OUR ALTERATION DEPARTMENT. MUST BE THOROUGHLY EXPERIENCED, APPLY AT ONCE READY TO WORK, MR. SCHOENBERG, THE FASHION SHOP, 1300 F ST. N.W.

DIAMOND CAB
STUDENT INSTRUCTION FOR TAXICAB IDENTIFICATION CARDS —NO FEE. ON BEHALF OF THE MEMBERS OF THE I. T. O. A., INC. SEE MR. SMITH, INSTRUCTOR, 1735 14th ST. NW., 9 A.M. to 5 P.M.

HELP—MALE—FEMALE 13

HOTEL and restaurant positions daily for experienced white workers; no fees; apply between 8:30 and 11:30 a. m. at D. C. Public Employment Center, 456 Indiana ave. nw.

SITUATIONS—FEMALE 16

GIRL, light colored, wants morning work. Phone WEst 2670-J.

GIRL, colored, healthy and willing; will stay nights; wants work. POt. 0341-W.

NURSE—Trained, masseuse, dietitian (French) trustworthy, kind; free to travel, thoro'ly exp.; highly recommended. Box 132, Washington Post.

SITUATIONS—MALE 17

CHAUFFEUR desires position with private family. Was personal chauffeur for the last 10 summers for the late Hon Justice Oliver W. Holmes. Married; free to travel. Can give excl references. Apply T. O'Brien, Box 51, Beverly Farms, Mass.

PLUMBER—Many years' experience lead worker; expert in repairs; familiar with heating systems. Box 34, Wash. Post.

YOUNG MAN, married, college education, desires work of any kind in evenings aft. 5 o'clock. Best references. AT. 4693.

INSTRUCTION 19

COMPTOMETER-TYPIST — Secretarial-bookkeeping course easily mastered. The Government uses thousands of comptometer-calculating machine operators. Boyds, 1333 F st. NAt. 2338.

POTEETS Business College; day and night classes; individual instruction; start Monday. 14th and Eye NW. NA. 4717

BEGIN TODAY
A SPECIAL COURSE PREPARING FOR COMING CIVIL SERVICE EXAMS. LOW TUITION FOR ENTIRE COURSE.
Every Day. Every Night.
The Civil Service Preparatory School. 529 12th St. NW. MEt. 6337.

CIVIL SERVICE COURSES
BEGIN TODAY FOR COMING EXAMS. SPECIAL CARD-PUNCH MACHINE EXAMS.
MACHINE COURSES
Special secretarial course, tuition only $5, including CARD PUNCH, COMPTOMETER, MONROE, CLERICAL, TYPING, GREGG SHORTHAND; tuition, $5.
THE CIVIL SERVICE PREPARATORY SCHOOL, 529 12th st. nw. MEt. 6337.

BUSINESS OPPORTUNITIES 23

EXCELLENT opportunity for builder-contractor with small capital to assist in the development of subdivision in Arlington Co., Va. Box M-297, Wash. Post.

I WANT to buy a rooming house where I can make a living. I have $300 to invest. Widow, Box 135, Wash. Post.

RESTAURANT, beer-wine license; reasonable rent. First block from Capitol, opposite Library. 135 B st. se. LInc. 10118.

ROOMING HOUSE—11 rooms, 3 baths, rent only $50; includes heat and hot water; good income; price, $750. R. M. De Shazo, 1123 14th st. nw. NAtl. 5520.

WANTED—Rooming house, 12 to 14 rooms, in busy section; will pay cash. Box 137, Washington Post.

$1,600—CAFETERIA, well equipped; rent, $75; 2½ years' lease; reasonable terms.
$1,500—Sandwich shop, beer license; lease; $55 rent; good opportunity; owner leaving.
Confectionery and sandwich shop; long lease; cheap rent.
Other high-class restaurants and delicatessens. James B. Mallos, 1430 K st. nw. Phone MEtropolitan 4440.

$3,000 CAPITAL will make exactly between $27,000 and $40,000 yearly. Turf scientist has perfected method with THE PERCENTAGE ANNIHILATOR, to make money consistently out of racing. Gamble eliminated. Sound investment. You handle money. Will stand rigid investigation. Box 28, Washington Post.

TURNER-KAY
Specialists in rooming houses of the better kind.
List with us—quick results.
Buy from us—satisfaction assured.
Beautiful NW locations.

17th St. location.
Beautifully furnished—Price $750.
New York Ave.
13 rms.; rent only $65; $800 handles.
18th St. location.
13 rms., 2 baths; price, $800.
10th and G Sts.
Well furnished; a good buy; $350 handles.
Cash or Terms.
1410 H St. N.W. Turner-Kay. DI. 4846.

MONEY TO LOAN 26

ADVANCES on diamonds, watches, jewelry and silverware, etc.; loans $200 and over. 2%; all tickets good one year. Horning's Loan Office, opposite Wash. Airport.

ON diamonds, watches, jewelry, silverware, etc.; no adv. arrangements neces.; lowest int. rates. Rosslyn Co., Rosslyn, Va.

REAL ESTATE LOANS 27

MONEY TO LOAN ON D. C. IMPROVED REAL ESTATE.
A. C. HOUGHTON & CO., Realtors.
909 15th st. nw. DIst. 7536.

Real Estate Dwelling Loans.
Insurance in all branches.
GEO. F. HANE, INC.,
1422 F st. nw. NAt. 3964.

ROOMS—FURNISHED 30

A LARGE comfortable room for gentleman, overlooking 16th st.; unlim. phone. The Balfour, 2000 16th st. nw. Apt. 44.

A LARGE twin bedr. adj. bath & shower. Young couple's home nr. express bus & cars. 217 Jefferson nw. GE. 4239.

AN IDEAL CENTRAL NW. section; large rm., pvt. bath; also single rm. DEc. 1249.

APT 1, 1109 11th st. nw.—Newly decorated room with young couple; all mod. imps.

APT. 64 (1223 Vermont ave.)—Quiet, sunny room. Elevator. MEt. 2586.

ARIZONA HOTEL—310 C st. nw. One block off Pa. ave.; neatly furnished rms.; lobby; 3 baths on each floor; shower baths; continuous hot water; $3.50 week up; transients, 75c to $1.

B ST. SE., 1359—Two furnished rooms for men; $3 and $4 per week.

BRIGHT room; 1 or 2 gentlemen; car and bus stop. 2233 Que st. nw. NO. 7231.

CATHEDRAL AVE. NW., 2714—Near Wardman Park; attractive double room next bath; comfortable, bright; a. m. i.; unlim. phone. AD. 0276.

CHEVY CHASE, D. C.—Large front room; connecting bath and shower; desk, private phone in room; bus service; private family; gentleman; $35 mo. CLeve. 9159.

CLEAN ROOM—For ladies. Kitchen priv. or excell. meals. 817 N. Capitol st.

CLIFFBOURNE PL. NW., 2508 (18th and Col. rd.)—Clean, light, front basement room, 3 windows, front entrance, adults.

COLORADO AVE. NW., 5336, Apt. 204 (Bet. 14th st. car and 16th st. bus). Homelike cozy room for young man; all mod. imp. GE. 8000.

COLUMBIA RD. NW., 1754—Large, clean room; attractively furnished for two; owner's home; all conveniences; $25 mo.

COLUMBIA RD. NW., 1752—Attractive large front room or single rm., next bath.

COLUMBIA RD. NW., 1479—Large rm. nr. bath; $6 week double; light housekeep'g.

COLUMBIA RD., 1834—$3.50 wk., single rms.; clean, warm; 4 h.; men. AD. 10213.

CONN. AVE. and R st. Large studio rm.; phone, maid serv.; gentleman. PO. 3330.

Post Classified Ads—National 4200.

ROOM and BOARD 34

(Continued.)

DOWNTOWN (1111 11th st. nw.)—Single and double rooms, c. h. w.; $3 wk. up.

EMERSON ST. NW., 317—Near bus line; single room with priv. family. GE. 7183.

EVERETT HOTEL—1730 H st. nw. Rooms, with running water, $1.25 and up; 4 blks. shopping center and Govt. offices.

EYE ST. NW., 1730—Pleasant warm double rm.; also single rm. next bath. Basement. Reasonable. Garage. MEt. 9051.

EUCLID ST. NW., 1347—Attractive, cozy 2d fl. front rm., for 2; south exposure. Private home; conv. location; reasonable.

EUCLID ST., 1760—Settled woman for sgle. rm. $30 or share apt. living expenses.

FRONT ROOM—Next to bath, twin beds, kitchen, pantry and back porch; adults only; in Petworth. AD. 5764.

GEORGETOWN—Large front rm. connecting study; twin beds; for 2 congenial persons; $15 mo. ea. Aft. 4 p.m. WE. 2717

HARVARD ST. NW., 1420—Highly desirable room for gentlemen; twin beds, semiprivate bath. Apt. 32.

IDEAL LOCATION (1230 17th nw.)—Comfortable furn rm.; twin beds; c. h. w.; large closets; all conveniences. ME. 7633.

FRENCH ST. NW., 937—Nicely furnished front rm. near car line; gentlemen pref.

FULTON ST. NW., 3836—Clean, large double room; 2 employed; quiet locality; detached home; garage; reas. CL. 5494.

HOBART ST. NW., 1643—1 blk. to bus & cars; nice large room, near bath; for gentleman; private home; $20 mo. COl. 9246.

IOWA, 1325 13th st. nw., Apt. 74—Nicely furnished front room; unlimited phone. Walking distance. Reasonable.

IRVING ST. NW., 1630 (Apt. 4)—Large room for one or two; gentlemen preferred; breakfast, meals optl. AD. 2238.

KENYON ST. NW., 613—Attractive large room for one or two; $4.50 wk.; bright sgle. rm., $3 wk; priv. home. AD. 3596-J.

L ST. NW., 1322—Large 1st fl. l. h. k. rm. with kit., gas range, running wat.; reas.; also l.h.k. and sleep. rm., $6 week up.

LARGE FRONT room with private shower bath; twin beds; instantaneous hot water; private home. DEcatur 2682

LARGE BEDROOM and kitchen; well heated; comfortable; $8 wk. 2718 17th st. ne. DEc. 2989-J.

LOGAN HOTEL—13th st. at Logan Circle. Rooms, with running water, $1.25 up; with bath, $1.50 up; reasonable weekly rates; walking distance. NOrth 2000.

M ST. NW., 1329—Thomas Circle. Large single and double rooms, suitable for two; $18 to $22 monthly.

MARYLAND AVE. NE., 208—Physician's home; room next bath for employed person.

N ST. NW., 2105—Comfortable room; large closets; next bath; for 1 or 2 gentlemen or couple; $5 week. NOrth 3270.

NORTH CAPITOL ST., 1332½—Well-heated rm.; adj. bath; priv. family; $15. DE. 3399.

N. CAPITOL ST., 803—Nr. printing office, large room and kitchen; nicely fur.; $7 wk.; single bedrm., $4; a. m. i. DIs. 2070.

NEAR WARDMAN PARK (2767 Woodley pl. nw.).—Bright, attractive 2-rm. suite; ideal for employed couple; unlim. phone.

NEAR WARDMAN and Shoreham Hotels—Pvt. home; beautiful rm. for gentleman; all conv.; adj. bath; $20. COl. 6746.

NEWTON ST. NE., 1033—Five attractive rooms immediately available; coffee shop service in building; reasonable rates; DEcatur 5755.

OFF 16TH ST. (1523 Lamont nw.)—Large front rm., twin beds; c. h. w.; refined home; nr. cars, bus; empl. couple or gentlemen; $15 mo. ea. COl. 0982.

OVERLOOKING Du Pont Circle—Large, handsome room; $30 a month. Men only. Ref. required. Phone NOrth 5703.

OVERLOOKING beautiful garden, large studio rooms in attractive Northwest section; $35 mo. NOrth 5564.

PETWORTH, 5527 (4th st. nw.)—New home; beautiful corner front rm.; private bath; 1 blk. cars, bus; very reas. GE. 1322.

PRIVATE HOME, convenient to transp.; large, comfortable rm. next bath; reas. 4411 7th st. nw. COl. 2531-W.

R. I. AVE. NW., 52—Large front room, large closets; near bath; two gentlemen.

RHODE IS. AVE. NW., 1317—Apt. 201, newly furn. rm., next to bath. Gentleman only. Phone service.

SHEPHERD ST. NW., 1243—Attrac. newly dec. rm., next bath; priv. family; reas.

SHEPHERD ST. NW., 1406—Attractive master bedroom, twin beds, 2 closets, next bath; h.-w.h.; private home; employed couple preferred; reasonable.

SPRING RD. NW., 1310—Single room, near bath; reasonable. COl. 4888-R.

THE WESTMINSTER, 1607 17th St. NW.—Lovely newly decorated rooms, single or double, near bath, showers, elevator; $6 and $7 weekly.

VT. AVE NW., 1314—Beautiful home, newly fur. rms.; gentlemen pref. NO. 10173.

VERMONT AVE. NW., 1332—Attractive room; twin beds; hot and cold running water; also single room; gentlemen.

7TH ST. NE., 1020—2 or 3 room apt. 1st fl.; sink in kitchen. Cont. hot water.

12TH ST. NW., 1242—Large, warm front rm., $5 wk.; another at $4; gentlemen.

13TH ST. SE., 713—Nice single room for gentleman; reasonable; 5 min. walk from Navy Yard and Capitol.

15TH ST. SE., 714—Nicely furn. dbl. ft. rm twin beds; gent. Board nr. LI. 7678.

16TH ST. NW., 4224—Army officer's widow has dble. rm.; porch, priv. bath, shower; also single rm. Breakfast. Garage.

16TH ST. EXTENDED (GEorgia 4157)—Attractive single rm., priv. home, $25 mo

18TH ST. NW., 2443—Nr. Col. Rd., attrac. rm.; newly dec.; run. water; next bath; light housekeeping priv., unlim. phone.

1317 FAIRMONT NW.—2d floor room, 3 windows; 2 baths and phone same floor.

GRAND HOTEL, 606 F ST. NW.
Rooms, $4 wk. up; walk to work. ME. 8352.

MERRILL MANSIONS.
1361 Fairmont st. nw. Clean, attractive, sunny room adjoining bath.

HOTEL INN 608 9th st. $1-$1.50 per day; $6 up wkly.

SENATE HOTEL
101 D ST. N.E.
Under new management. Attractive rooms. $5 week up. Transients, $1 day up.

THE PORTLAND HOTEL
14TH AND THOMAS CIRCLE
Single, $7 up. Double, $10 up.

SUBURBAN ROOMS 33

AURORA HGTS. VA.—Cozy single room, $3 wk.; large double rm., $5 wk.; ½ block from bus; 10 min. to city. Clar. 1068.

THREE comf. furn. l. h. k. rms., nr. bus line; reas. Clarendon 432-J.

WOODSIDE, MD.—2 large bedrooms; beautiful suburb home; h.-w. h.; fireplaces. Good food. 9018 First ave. SH. 3754-J.

ROOM and BOARD 34

A BOARDING club downtown; excellent for Govt. clerks and business people; also table board. 1124 12th st. nw.

A FEW vacancies in refined private home; double rms., twin beds; beautifully furn. showers; excel. meals. 1635 Que st. nw.

ATTRACTIVE front room; southern exp; gentlemen pref. 1437 Clifton st. nw.

BRYANT ST. NW., 60—Nice, large rm. for 1 or 2; excellent cooking. PO. 2131.

COLUMBIA RD. NW., 2003—Nice front bed-living room; free phone; cont. hot water. Also single; reas. DEc. 3302.

DOWNTOWN SECTION—518 10th nw. Nice clean rms.; excellent meals. ME. 9000.

EAST CAPITOL ST., 304—Choice double room, twin beds; excellent board; reas.

FINE OLD Suburban Residence, double room; 15 minutes from Du Pont Circle; unexcelled cooking; $130 monthly for 2, including meals. References required. Phone WAlnut 7818.

FIRST ST. NW., 2128—Lovely single room, attrac. furnished; private home; excel. meals. NO. 4157-J.

G ST. NW., 1919—Attract. front rm., twin beds; good food. Gentl'n or couple; reas.

GOVERNOR'S PLACE—1619 Rhode Island ave. nw. Rm. nicely furn. for 3 gentlemen.

KILBOURN PL. NW.—South rm. with sleeping porch; suit. for 2, $30 ea.; home comforts; wholesome meals. COl. 9658.

MONROE ST. NW., 1456—Lovely rooms, very best meals. Ky. hospitality; $25 mo.

Strange as It Seems

By John Hix

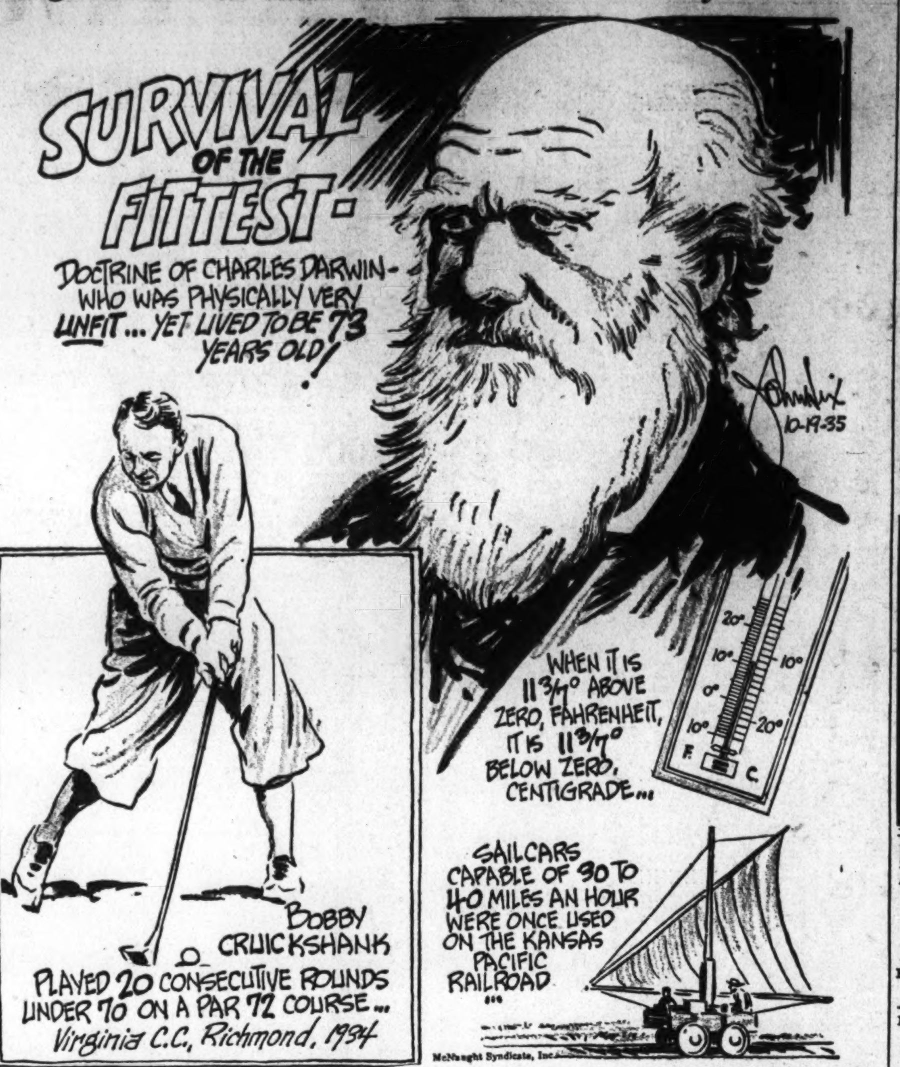

For further proof address the author, inclosing a stamped envelope for reply. Reg. U. S. Pat Off.

SURVIVAL of the fittest—that was the doctrine of Charles A. Darwin, famous naturalist, who wrote his theories into his "Origin of the Species," evolution's classic. Natural selection, he held, accounted for present species of animals—the evolutionary process builds up through generation after generation with the best fitted of each generation surviving to procreate its kind.

In a litter of 10 dogs, for example, five may be stronger, the other five weaker than their parents. The strong are likely to survive, the weak likely to die—thus in the next generation that strain will be stronger, better fitted to live in its environment. The weaklings of any species, the unfit, and the poorly adapted members have less chance to survive the battle for life, less chance to grow to maturity, and consequently less chance to produce a new generation of unfit weaklings. That was, in general, the doctrine of Darwin's natural selection—a theory that still occasions its share of debate.

Strange as it seems, Charles Darwin must have wondered about himself when he formulated his famous theory. Healthy in appearance, he did not enjoy good health. Nausea, indigestion and general poor health plagued him most of his life—the work that he enjoyed so well was limited because he could not stand exertion. Yet Darwin lived to be 73 years old—well beyond the average span of life.

Post Classified Ads—National 4200.

ROOM and BOARD 34

(Continued.)

N. H. AVE. NW., 1241—Well furn. large room; couple with child or 3 adults; separate beds; no smoking, drinking desired; reasonable. MEt. 5534.

OWENS PL. NE., 1273—Comfortable room, excellent board, for settled gentleman. All privileges in home of widower. Competent housekeeper. Garage. Refs. exch. AT. 0399.

PA. AVE. NW., 2402—Lovely, bright, well-furn. single, double rooms; twin beds; excel. home cooking; gentleman; $30 mo.

PARK RD. NW., 1328—Convenient to bus and cars. A really desirable place to live. Beautifully furn. rms., with running water. Free gar., unlim. phone. Hotel serv. at boarding house rates. COl. 7956.

R ST. NE., 18—Large front room, 2nd floor; elegantly furn.; will share home or board ref. couple or ladies. NO. 0801-J.

R. I. AVE. NW., 1636—Attrac. single rm., for gentleman. Also vacancies for young ladies. Modern home. Dist. 8172.

SUNDERLAND PL. NW., 1922—Vacancy for refined young man; large twin bed room; will furn excel. meals. NOrth 9042.

13TH ST. NW., 3541—Large room; twin beds; excellent food; 3 in house; unlimited phone; $40 each, monthly; worth seeing. COl. 5049.

16TH ST. NW., 3145—Exclusive home, near Park rd.; will accept 1 or 2 paying guests; lovely rooms; southern exposure.

19TH ST. NW., 1714—ATTRACTIVE RMS.; NEWLY DECORATED; IDEAL LOCATION; EXCEL. MEALS; REAS. NO. 7125.

1745 RHODE ISLAND AVE. NW.—Vacancy for three young men.

GIBSON HALL
1408 Mass. ave. nw.; club residence; newly furn.; lovely atmosphere; reas. rates.

COUNTRY BOARD 37

LOCUST HILL FARM
GUESTS taken all the year; $10 and $12 week. All modern conveniences; 11 miles from D. C. line. Mrs. T. B. Clagett, Mitchellville, Md. Phone Bowie 23-F-14.

MOVING and STORAGE 44

ANDERSON VAN SERVICE—11th and N. Y. ave. NA. 7670. Long distance, local moving; special rates N. Y., Boston, Florida.

MOVING — LOCAL, LONG DISTANCE. STORAGE AT SPECIAL RATES. CHEVY CH. TRANS. & STOR. CO., WIS. 3010.

APARTMENTS—Furnished 45

A CAR AND GUIDE FURNISHED FREE—Furn. and unfurn. apts. and houses. 927 15th st. nw., Room 307. NAt. 8717.

BROOKLAND—Cozy 3d floor l. h. k. rm.; sink, frig.; near bath; adults; $6 wk. DEc. 4512.

COLUMBIA RD. NW., 1479—2 rms., bath; elec.; gas; $50 mo. After 10 Monday.

ONTARIO RD NW., 2708—Basement apt., 2 small rooms, kit. with sink; nicely furnished; employed preferred. CO. 4817.

RESIDENTIAL, Nr. 18th and Col. rd.—4 rms., kitchenette, bath, $70; 2 rms., kitchenette and bath; 1 room, kitchenette, gas, elec. and telephone included; refs. required to inspect. 1806 Belmont rd.

STONELEIGH COURTS, 1025 Conn. ave.—Nicely furn. 2 rooms, kitchenette, bath, 6 months' lease if desired. Call Apt. 410-A. NAt. 2266.

13TH ST. NW., 3114—Desirable 2-rm. apt., elec. refrig., bath, heat, elec., gas; adults.

1640 RHODE ISL. AVE. NW.—Spacious 2-room and bath, non-housekeeping apt; beau. furn. 2 or 3 gentlemen. $90.

Francis Scott Key, Apt. Hotel
20th and F sts. nw. 1 room kit., bath; completely furn., linens, silver; Frigidaire; day, week, month. NAtional 5425.

London Hall Apt. Hotel
1133 13th st. nw. All outside apts.; bed-living rm., k., bath, dressing closet; Frigid.; monthly, $60 and $65. NA. 9010.

SENATE HOTEL
101 D ST. NE.
UNDER NEW MANAGEMENT. ATTRACTIVE 3-ROOM APARTMENT. HOTEL SERVICE.

Post Classified Ads—National 4200.

Furnished or Unfurnished 46

It's an Honor to Live Here!

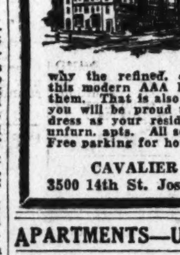

The tenants at The Cavalier comprise "the better kind of people." That is why the refined, dignified air of this modern AAA hotel appeals to them. That is also the reason why you will be proud to give this address as your residence. Furn. or unfurn. apts. All services optional. Free parking for hotel guests.

CAVALIER HOTEL
3500 14th St. Jos. L. Tall, Mgr.

APARTMENTS—Unfurnished 47

BILTMORE (1940 Biltmore st. nw.).—Four rooms, kitchen, bath, open fireplace and porch, $95. Refrigeration on house current; elevator; resident manager. ADams 9493.

QUINCY ST. NW., 706—3 attrac. rms., kit. Electrolux; priv. bath and shower; gas, elec., h.-w. h.; emp. couple; no children. Convenient to car and bus. CO. 5934.

THE WEST MORELAND (2122 California st., just off Conn. ave.)—Desirable apartment of 5 rooms and bath, large porch, Frigidaire, elec. included in rent, $117.50; 24-hour switchboard and elevator service; excellent dining room in building.
LINKINS CO
1733 De Sales St. DIstrict 3522.

9TH ST. NE., 310—Bedroom and large kit.; heat, light, gas, refrigeration incl.

17TH ST. N.E., 122—New home, 2 large rms., kit., tile bath, elec., gas. elec. refrig., employed couple preferred.

19TH ST. NW., 900—Charming, sunny corner apt.; southwest exposure; 3 rooms, kitchen and bath; walk. Govt. bldgs. DI. 9330, No. 702.

NEAR 14TH ST. AND PARK RD.
3 rooms, kitchen, bath, $65.
BRODIE & COLBERT, INC.,
1707 Eye st. nw. NAt. 8875.

THE JEFFERSON
5311 8TH ST. N.W.
Two rooms, kitchen and bath; electric refrigeration on house current; southern exposure; $47.50.
HARRY LUSTINE.
819 11th st. nw. NA. 2844.

THE MARLBOROUGH
917 18th St. NW
Apartment 71, 4 rooms, kitchen and bath, $87.50; electric refrigeration, switchboard and elevator. Resident manager.
WASHINGTON LOAN & TRUST CO.,
Real Estate Department,
9th and F sts. NW. NAt. 3440.

STONELEIGH COURT
1025 Connecticut Ave.
We Invite You to Inspect
One room, kitchen, bath and foyer.
Two rooms, kitchen, bath and foyer.
Three rooms and bath.
Modern Building—Beautiful Lobby, Switchboard and Elevator.
Mary Poston, Resident Manager.
NAt. 2266.

OFFICES for RENT 50

OTIS BUILDING (810 18th st. N.W.)—One to five rooms available; $40 mo.; modern.
J. C. WEEDON CO.
1727 K St. N.W. MEt. 3011.

SMALL BRIGHT OFFICE, well located, mod. bldg., reas. 1000 Conn. ave, Rm. 5.

BUSINESS PROPERTY—Rent 52

STORE—Located at 815 13th st. nw., room 30x78, with cellar and rear alley; good business section; reasonable rent. Chas. Jacobsen, 1021 27th st. nw.

DEPARTMENTAL BANK BUILDING.
1726 Pennsylvania ave. nw. Office on 2d floor; $15 month. Also entire lower 1st floor, 23x53, with mezzanine, for rent. Inquire Park Savings Bank. Mr. J. F. Moran, receiver. COlumbia 5000.

Post Classified Ads—National 4200.

HOUSES—Rent—Furnished 54

GEORGETOWN—Unusual studio; two bedroom house; two baths; modern kitchen; gas heat; small garden; $125. NAt. 4031.

WILLING TO SHARE lge., det., comfortably furn. home, nicely located, with emp. couple or busy executive; oil, heat, gar.; secretarial serv. if desired; $60 to $75. WIs. 3951-W.

CLEVELAND PARK.
Tastefully furn. colonial house. CLev. 2081

1021 NEWTON ST. N.E.
Detached 10 rooms, 1 bath and 3 showers in the basement; oil heat, electric refrigeration and garage. Rent, $125.00 per month.
H. G. SMITHY CO.
811 15th St. N.W. NAt. 5904.

Furnished or Unfurnished 55

BUNGALOW—5 rooms, bath, Frigidaire, garage; Alexandria, Va., 3 miles Govt. dept. DI. 8822, Apt. 102.

HOUSES—Rent—Unfurnished 56

BURLEITH—6 rooms, modern; gar. 3723 R st. nw. Apply to owner, WIs. 2951.

ILLINOIS AVE. N.W., 5206—Choice home, 6 rms. a. m. i.; porches, garage; opp. schools; $70. GEorgia 3732.

NEWTON ST. N.W., 1363—Immed. poss., conv. located, 6 rooms, modern home, garage, h.-w. h., yard, $75. GE. 1402.

ON GEORGETOWN HEIGHTS—Detached residence with beautifully landscaped half-acre lot, exceptional location; 10 rooms, and two baths; garage.
Tyler & Rutherford, Inc.
1520 K St. N.W. NA. 0475.

PETWORTH, Brightwood. Several six to eight room houses available; rentals from $57.50 to $85. Dixie Realty Co., 1417 L st. nw. NA. 8880.

7126 9TH ST. NW.—Semidetached brick, 8 rooms and 2 baths, built-in garage, $80 per month. National Mortgage & Inv. Corp. 1004 Vermont Ave. NAtl. 5833.

2456 TUNLAW RD. NW.—6 rooms and bath, electric refrigerator and garage, $80 per month. A. S. Gardiner, NAtional 0334.

4 ROOMS, BATH, NEARBY MD., $40; Chevy Chase, D., 6 rooms, bath, $75; 8 rms., 2 b., oil burner, shaded lot, $125.
FULTON R. GORDON,
1427 Eye st. nw. DIstrict 5230.

BROOKLAND.
Newly renovated detached six rooms and bath, large yard, h.-w. h., attractive rental.
WAGGAMAN-BRAWNER REALTY CORP.
1700 Eye St. N.W. ME. 3860

928 E ST. N.W.
12 rooms, one bath and electricity, $85 per month. Ideal for boarding house. Newly decorated.
H. G. SMITHY CO.
811 15th St. N.W. NAtional 5903.

SUBURBAN for RENT 58

BETHESDA, MD.—Will share furn. five-room bungalow with congenial couple; all mod. conveniences; $30. Wis. 2337-J.

MT. RAINIER, MD.—2 attractive furn. rooms, l. h. k., including heat, elec., gas, a. m. i.; $40; priv. home; adults. 2800 Ash st.

WANTED—TO RENT 62

BY LADY—Unfurnished room for l. h. k.; must be clean and cheap with good heat and constant hot water; to be avail. Nov. 1. Call DI. 0480 after 5 p. m.

GENTLEMAN wants room, priv. shower, garage, tel., apt. pref.; near town, N.W.; about $30 month. Box 39, Wash. Post.

UNFURNISHED APT.—3 rooms, kit., bath; vicinity Gonzaga School, $45 rental; immediate occupancy. Phone NOrth 6791-J.

WE HAVE a waiting list of white and colored clients for houses and apts.; all sizes and locations.
LEE D. LATIMER CO.,
722 Investment Bldg. NAt. 4146.

List Your Vacant Properties With Us.
BOSS & PHELPS,
1417 K St. N.W. NAtional 9300.

3 UNFURN. rms., kit., bath, in N.E. Couple, 2 children. $45. LI. 0986.

FHA Makes It Easy to Buy a Home

Post Classified Ads—National 4200.

INVESTMENT Property Sale 65

$1,000 CASH above $3,600 Bldg. Loan buys modern 6-rm. brick, h. w. h., tile bath, 2 inclosed porches, garage; on Rock Creek Ch. rd. nw.; occupied by present tenant 6 years. Call Georgia 5544.

A GROUP OF 7 MODERN BRICKS, GOOD Northeast section, well rented to white tenants. Sacrifice as a group for $3,750 each. Formerly sold for a much higher price. CALL MR. FISCHER, WITH BOSS & PHELPS. NATIONAL 9300. 1417 K ST.

MARYLAND AVE. N.E.
6-room, bath, brick, house, with hot-water heat. Rented at $40.75 per month. Price—$3,750.
WAGGAMAN-BRAWNER
Realty Corp.
1700 Eye St. MEtropolitan 3860.

NEW DETACHED 4-FAMILY FLAT.
Every room outside; latest electric kitchen equipment; best Northwest section. Price, $16,500; will show better than 25% on investment.
WM. H. SAUNDERS CO., INC.
1519 K st. nw. DIst. 1015.

OUTSTANDING BARGAIN
Business corner near 4th Mass. ave. nw.; now occupied as store with living quarters above; sacrifice for $5,250. Phone Mr. Fischer, BOSS & PHELPS. 1417 K nw. NAtional 9300.

BARGAIN
On N St. Near 7th
Second Commercial.
2 Houses:
9 Rooms and Bath Each
Electricity, gas, latrobe heat, hot water heater attached to kitchen boiler. 2-story stable in rear, being used as garage.
Assessed at $11,526
Rented for $82
Price $7,500
URCIOLO REALTY CO.
907 New York Ave. N.W. ME. 4941.

HOUSES FOR SALE 66

ATTRACTIVE semidetached home, well located just off 16th st.; 4 bedrooms, 3 baths, sun parlor, maid's room and garage, oil burner and General Electric refrigerator. New-home condition. For sale at sacrifice. Call NAtional 5833 for appointment to inspect.

BEAUTIFUL bungalow in Florida; 6 rooms; completely furn. Apply Mrs. B. H., 1816 M st. nw.

BRANDYWINE ST. N. W.—6 rooms, 3 porches, open fireplace, large attic, corner lot, 40x115. Sacrifice, $8,500; $500 cash. D. H. JOHNSON CO., 941 N. Y. ave. nw. NAt. 1373.

BURLEITH—Modern tapestry brick, 6 rms. h. w. h., porches, yards; only $4,750; terms through bldg. assn.. GE. 5544.

CHEVY CHASE, WEST OF CIRCLE—At saving, direct from owner; detached colonial brick, 4 bedrms., 2 baths, oil heat. Real bargain. Phone WIs. 3637

EUCLID ST. NW., 1227—Closing estate. Offers considered; 7 rooms (4 bedrooms), 2 baths and 2-car brick garage. NAt. 0753, or evenings GEorgia 8079.

I HAVE FOR SALE a number of small city homes or investment houses in the Northwest section. White or colored.
I. E. SHOEMAKER,
1514 K St. NW. NAtional 2076.

NEAR 9TH AND QUINCY—Modern 6 rm. row brick; a. m. i.; 3 porches, blower. $5,950; $500 cash. MEt. 3033.

NEBRASKA AVE. NW., 5326, Chevy Chase, D. C.—English type detached brick home, very substantially constructed. Slate roof, weatherstripped, caulked and copper screened throughout. Natural gum wood finish in interior. Six rooms, 3 bedrooms, 2 baths, finished attic, breakfast alcove. Well shaded and landscaped lot, 40x125. Brick garage. Only $10,950! Union Finance Co., NAtional 7936, 916 Woodward Building.

QUINCY ST., near 14th st. nw.—Two-story modern home, 6 rooms, tile bath and a half on 2d floor; large rear yard; asking price only $7,350. Walter A. Brown, 1400 H st. nw. NAtional 1652.

1344 N. C. AVE. NE.—7 rooms, recreation room. Gas furnace, Frigidaire and garage; $7,650. L. T. Gravatte, 729 15th st. nw. NAtional 0753.

4910 43D PLACE—Outstanding buy in a new 7-room, 2-bath Cape Cod Colonial home, priced $1,000 less than the usual home of this type; all up-to-date features; modern gas appliances. Open daily. Edward M. Willis, Investment Bldg., NAtl. 7479.

$8,500—DETACHED BRICK BUNGALOW, Chevy Chase, D. C. Very attractive design, large living room with open fireplace and book shelves, dining room, 2 bedrooms and bath, 1 large room on second floor; built-in garage.
H. G. SMITHY COMPANY,
811 15th St. N.W. NAtional 5903.

$5,950—Detached, stucco bungalow, 5 rooms and bath; new-house condition, including new kitchen equipment; large lot with shade trees; built-in garage; small cash payment and easy terms.
HARRY B. PITTS CO.
1015 15th St. NW. MEtro. 0100.

$11,950—BEAUTIFUL NEW CENTER-HALL BRICK HOME in Chevy Chase, D. C., on a pretty, wooded lot; his six large, bright rooms, two full tile baths, clubroom with open fireplace and detached garage; oil heat, electric refrigeration, insulation, metal weatherstripping, screens.
H. G. SMITHY CO.
811 15th St N.W. NAtional 5903.

$9,650 NEW DETACHED BRICK in desirable northwest location. This is in our opinion one of the best values on the market. There are six unusually good sized rooms, two full-tiled baths, the very latest kitchen equipment, attached garage. The house is insulated, metal weatherstripped and screened; copper gutters and downspouts.
H. G. SMITHY CO.
811 15th St. NW. NAtional 5903.

$5,950—Six-room semidetached brick home on wide street in Northwest near Paul Junior High School; new-house condition; new equipment, including gas furnace, weather-stripped, screened and awnings. Excellent buy. Terms.
HARRY B. PITTS CO.,
1015 15th st. nw. MEt. 0100.

$8,950, Chevy Chase, D. C.—6 rms., bath, stylish brick; taken under foreclosure; built to sell for $12,000. Your opportunity to save $3,100. Near schools and bus; brokers, attention. Fulton R. Gordon, 1427 Eye st. nw. DIst. 5230.

125 REPOSSESSED houses and bungalows, Chevy Chase, D. C., nearby Va. and Md. $2,900 to $16,000. Federal Housing will loan 80 per cent of the appraisement to home owners, enabling you to buy at cash value if you can furnish the other 20 per cent. Brokers, attention. Fulton R. Gordon, 1427 Eye st. nw. DIst. 5230.

BARGAIN PROPERTY, BEAUTIFULLY LOCATED NEAR CHEVY CHASE GOLF CLUB.
$11,500—In that delightful section of Chevy Chase, Md., surrounded by charming and costly houses. Detached Colonial, on lot 70x130, with trees, shrubbery and 2-car garage. 4 BEDROOMS and 2 BATHS, large attic and many other features. BOSS & PHELPS, NAtional 9300.

MT. PLEASANT—8-room brick (5 bedrooms); ½ block 14th st. cars; large rooms; good cond.; will sell right. If interested in a home of this description, call Mr. Garrison, GE. 2833 after 5 p. m.

SPLENDID BUY IN EXCELLENT NORTHWEST SECTION.
$8,450—A 20-ft., all-brick house; six large rooms and double rear porches, screened; Nokol oil burner, large automatic refrigerator, beamed ceiling in dining room; attractive front and rear yards; garage. House cost owner, as it is now, $13,000. Must be seen to be appreciated. BOSS & PHELPS. NAtional 9300.

VERY ATTRACTIVE, WELL LOCATED ALL-BRICK BUNGALOW.
$7,500—A price much less than it sold for. Six rooms (including breakfast or sun room), electric refrigeration, modern heating plant, full basement; near schools, stores and transportation. A real buy. BOSS & PHELPS, NAtional 9300.

Post Classified Ads—National 4200.

HOUSES FOR SALE 66

(Continued.)

CLEVELAND PARK BARGAIN.
Corner house; 8 rooms, bath, servant's room, large porches, 2-car garage; lot 74 x152; slate roof, oil burner; price, $12,750. Joseph C. Zirkle, 907 15th st. nw. DIst. 8888; CLev. 1368.

WOODRIDGE, D. C.
$500 down, $55 a month will buy a new, all-brick bungalow, complete with garage, in best section. Close to school, stores and buses. Call Mr. Simer, NOrth 7203 or inquire 2377 Rhode Island ave. ne.

A REMARKABLE BARGAIN.
NOT FAR FROM CHEVY CHASE CIRCLE.
$8,500—An attractive and comfortable home in pretty section of Chevy Chase, Md. Newly painted and in nice condition. On lovely lot, 75x145, with big trees, flowers, shrubbery and vegetable garden, all attractively arranged; 3 additional lots to corner, two of 55-ft. front and one of 54-ft. front; wonderfully landscaped and improved by a tennis court; may be had at $1,000 per lot. BOSS & PHELPS, NAtional 9300.

IN MT. PLEASANT,
WEST OF 14TH ST.
$6,850—Nine-room (6 bedrooms) brick house, priced way below assessed value; bath and additional lavatory; double rear porches; hot-water heat; comfortable home for large family or rooming purposes. BOSS & PHELPS, NAtional 9300.

PRICE, $6,500.
TO SETTLE AN ESTATE.
A very desirable house, containing six rooms and bath, hot-water heat, electric lights, two-car brick garage; in an excellent northwest location.
WAGGAMAN-BRAWNER
REALTY CORP.,
1700 Eye St. N.W. MEtropolitan 3860.

NEAR ROOSEVELT HIGH.
$7,950.
A well-built brick house, southern exposure, containing 6 rooms, bath, 2 inclosed porches, oil heat, elec. refrigeration, 1-car garage. A very good buy.
WAGGAMAN-BRAWNER
REALTY CORP.,
1700 Eye St. N.W. MEtropolitan 3860.

$8,950 American University Park. Brand-new brick house. Lot, 50x100. 6-rooms, bath, garage.
A. D. CRUMBAUGH, Realtor,
4703 Wisconsin Ave. CLev. 1-3-6-4.

GOOD RESIDENCE
AND BUSINESS LOCATION
3213 GEORGIA AVE. N.W.
Corner residence, 8 rooms & bath, garage, modern in every way. Basement entrance to 2 rooms. Arranged for office or any business. Should sell quickly.
A. C. HOUGHTON & CO., Realtors.
909 15th St. N.W. Phone DIst. 7536.

HOME SEEKERS
Your chance to take advantage of foreclosure prices. We have what you want and located right. A home at your price ranging from $1,850 to $30,000 in D. C., nearby Va. or Md.
F. M. PRATT CO., Inc.
(Exclusive Agent.)
934 K st. nw. NAt. 8682.

SEE—$5,950—THIS
4 SOLD—1 LEFT.
Artistic group of distinctive homes on large wooded lots. Entrance hall, spacious living rm., din'g rm., kitchen with custom-built cabinets, large Gen. Elec. refr., expensive sink and gas range, inlaid linoleum; two good-size bedrms., many closets, full tiled bath, cellar, built-in garage; unequaled value in quality. Sound construction. Special features. Falkland Drive one fare zone. Out Georgia ave., 1 block beyond Dist. line, turn right ½ block to properties. Open evenings.
Owner's Phone, Shep. 3783.

2021 PERRY ST. N.E.
Best buy in Woodridge; close to schools, transportation and stores; brick, colonial, detached; 6 rooms, bath, shower and toilet in basement. Must be seen to be appreciated. Built right, priced right; $750 down payment, balance like rent. Open 1 p. m. to 9 p. m. Out Rhode Island ave. to 20th st., left to Perry st.
BRADY BROS., Inc.
410 Bond Bldg. NAt. 3934, NO. 2104.

1814 24TH ST. N.W.
Lovely English basement residence in the exclusive Massachusetts ave. section; spacious in plan; modern 11 rooms, 4 baths, 2-car brick garage; large Frigidaire, gas heat. To inspect, call the
FEDERAL-AMERICAN CO.
(Real Estators.)
1429 Eye St. N.W. NAt. 9666.

$38.61 CARRIES
New 7-room, 2-bath home, including taxes, insurance, curtailment and interest.
J. POLADIAN, Builder-Owner.
506 Mt. Vernon Ave. Alex. 2749.

$11,700
1836 LAMONT ST. N.W.
3-story brick, 12 rooms and 3 baths, hot-water heat, and garage. An attractive home that can be purchased on very reasonable terms.
John F. Donohoe & Sons
314 Pennsylvania Ave. S.E.

HILLCREST
2619 32D ST. S.E.
Inspect this new bungalow, containing four rooms and tiled bath, large attic, cellar, latest kitchen equipment, open fireplace. An ideal home, priced at $7,150, on very reasonable terms.
Open and Lighted Evenings Till 9.
John F. Donohoe & Sons
314 Pennsylvania Ave. S.E.

$3,850—VACANT
In a convenient section of the northeast. A six-room and bath brick, just redecorated. A comfortable home that can be purchased on a small down payment, with monthly installments less than rent.
John F. Donohoe & Sons
314 Pennsylvania Ave. S.E.

A NEW STANDARD OF HOME QUALITY
HAS BEEN SET IN THESE 2 NEW ALL-BRICK HOMES IN BEAUTIFUL MICHIGAN MANOR—
1331 AND 1333 VARNUM ST. N.E.
Compare the comfort, beauty and value of these homes before you buy.
Large living room, built-in fireplace, nice-size dining room, spacious, modern kitchen, refrigerator and built-in kitchen cabinets. Second floor has extra-large master bedroom with 2 closets and toilet off this bedroom. Two more bedrooms with spacious closets and beautiful tiled bathroom. Open porch, hot-water heat, large basement with toilet. Brick garage. Modern papers and fixtures. Furred walls, rockwool insulation, weatherstripped, screened. Paved street and alley. Drive out Michigan Ave. past Catholic University to 13th st., left on block to Varnum, right to houses.
OPEN DAILY TILL 9 P. M.
Eugene H. Phifer, NO. 5800

Inspect 3805 Legation St. N.W.
BARGAIN!
Best Buy in Chevy Chase.
MAX SUGAR, Builder.
For Information
Phone Adams 0546

3546 Hertford Place N.W.
Three-story brick dwelling, nine rooms, bath, hot-water heat, all modern improvements. Conveniently located one block east of Sixteenth street and Spring road. There is an existing first trust of $6,000 due October 2, 1935.
This property will be sold by the receiver.
John F. Moran, Receiver
(or your own broker)
Park Savings Bank Bldg.
COl. 5000. 14th & Kenyon Sts. N.W.

3919 Harrison Street N.W.
Frame dwelling of eight rooms, bath, h.-w. h., a. m. i., 1-car garage. Located in newer section of Chevy Chase, D. C., on two large lots. There is an existing first trust of $5,000 due July 1, 1935; holders of first trust have agreed to renew it for a period of three years. This property will be sold by the receiver.
John F. Moran, Receiver
(or your own broker)
Park Savings Bank Bldg.
COl. 5000. 14th & Kenyon Sts. N.W.

Post Classified Ads—National 4200.

HOUSES FOR SALE 66

(Continued.)

$7,150—NEW
Six-room brick, semidetached home with 2 baths, garage. Best northwest section. All improvements. Ideally financed. Close to schools and transportation.
HARRY B. PITTS CO.
1015 15th St. NW. MEtro. 0100.

2044 Pierce Mill Road N.W.
Two and one-half story brick dwelling, well designed home having eight rooms, large and bright; two baths; h.-w. h., a. m. i.; situated at the Park road entrance to Rock Creek Park. There is an existing first trust on this property of $8,500, due May 1, 1935. This property will be sold by the receiver.
John F. Moran, Receiver
(or your own broker)
Park Savings Bank Bldg.
COl. 5000. 14th & Kenyon Sts. N.W.

4139 Harrison Street N.W.
Two and one-half story brick and stucco dwelling, seven rooms, two baths, h.-w. h., a. m. i., fully detached. Situated on a large corner lot in beautiful section of Chevy Chase, D. C. There is an existing first trust of $9,700 due December 17, 1935. This property will be sold by the receiver.
John F. Moran, Receiver
(or your own broker)
Park Savings Bank Bldg.
COl. 5000. 14th & Kenyon Sts. N.W.

5209 38th Street N.W.
Two and one-half story stucco dwelling, seven rooms, two baths, one maid's room and bath in basement, h.-w. h., a. m. i., 1-car stucco garage. Situated on very large corner lot well shaded, having beautiful shrubbery. There is an existing first trust of $9,700 due January 1, 1936. This property will be sold by the receiver.
John F. Moran, Receiver
(or your own broker)
Park Savings Bank Bldg.
COl. 5000. 14th & Kenyon Sts. N.W.

7408 Alaska Avenue N.W.
Two and one-half story stucco dwelling, fully detached; nine rooms, three baths, two-car garage, hot-water heat, all modern improvements. Situated on large lot having ample frontage, well designed interior, having all modern conveniences. There is an existing first trust of $10,000 due February 20, 1937. This property will be sold by the receiver.
John F. Moran, Receiver
(or your own broker)
Park Savings Bank Bldg.
COl. 5000. 14th & Kenyon Sts. N.W.

1623 Montague Street N.W.
Two-story brick dwelling, five rooms, kitchen, two baths, h.-w. h., a. m. i.; two-car brick garage. Conveniently located on large lot overlooking Rock Creek Park. There is an existing first trust of $9,500 due March 28, 1936. This property will be sold by the receiver.
John F. Moran, Receiver
(or your own broker)
Park Savings Bank Bldg.
COl. 5000. 14th & Kenyon Sts. N.W.

DETACHED
All-Brick Center-Hall Colonial in American University Park.
Open from 2 to 9.
Seven rooms, two baths, Insulated throughout. Large landscaped lot. Ultra modern kitchen and the finest appointments of good home construction. Very attractively arranged recreation room and many other features that you will enjoy seeing. Make your comparisons after seeing this beautiful home.
4931 Brandywine St. N.W.
Drive out Mass. Ave. to 49th, right on 49th to Brandywine, then left one-half square to house.
JOS. A. HERBERT & SONS
Realtors
515 East Capitol St. LI. 0129.

BIGGEST VALUE IN WASHINGTON
$7,950
3 bedrooms, 2 baths, recreation room, built-in garage; screened, weather-stripped and caulked; gas heat.
Exhibit Home
5111 3rd St. N.W.
OPEN DAILY
Built by Brown Bros.
WM. M. THROCKMORTON
Realtor
201 Invest. Bldg. Dist. 6092

Vicinity of 9th and East Capitol Sts.
9 rooms and 2 baths; all modern improvements; excellent for ROOMING HOUSE; walking distance to NAVY YARD; $8,000.
764 13th ST. S.E.
6 rooms and bath, all modern improvements; walking distance to NAVY YARD. Best buy in town for home or investment.
Rock Creek Church Road N.W.
6 rooms and bath, all modern, 2 inclosed porches, built-in garage, overlooking beautiful SOLDIERS' HOME; Colonial front. You must see this house to appreciate it.
JOS. A. HERBERT & SONS
515 East Capitol St. LIncoln 0129.

$6,000
$500 Down
Less Than $50 Per Mo.
Save $1,500 to $2,000 on any of these new houses; 6 and 7 rooms, 2-story detached Colonial style brick; built-in garage under side porch; insulated roof; tile bath, built-in tub and shower; 3 bedrooms; plenty of closet space; hardwood floors throughout; large living room with fireplace. Electric Health Kitchen; elec. refrigeration; beautiful built-in kitchen cabinets with electric lights; range; h.-w. h., laundry trays, lavatory and shower in finished basement. Shrubs and cement walks.
In sight of the Capitol, near schools, bus lines and stores. We can build any type of these houses for you in any subdivision you select.
Call Today
Owner and Builder
Hillside 0445.

DETACHED
7-ROOM HOME
In American University Park, an unusually attractive all-brick home, priced extremely low for the lowest market. All large rooms and especially bright; buff and rose colored bath, with large linen closet, "plug-in" telephone connections and built-in telephone stands on both floors. ALL INSULATED; linen closet in upstairs hallway; bright, spacious RECREATION ROOM with large closet and open fireplace; huge maple trees; model kitchen; 6 panel doors; living room has 2 French doors, 2 New England farmhouse windows and large log-burning fireplace; front and side porches.
4815 47th ST. N.W.
Drive out Mass Ave. to 49th, turn right 3 squares to Chesapeake, then right 2 squares to 47th St. and left to house. Open daily, 2 to 9.
JOS. A. HERBERT & SONS
515 East Capitol St. LIncoln 0129.

BATTERY PARK, MD.
400-404 Battery Lane
Inspect 2-9 P. M. Daily
These fine new homes have 6 large rooms, 2 baths, attic, breakfast nook, model ultra modern kitchen, oil burner, also furnishing plenty of hot water—winter and summer; large, bright cellar, slate roof, copper gutters, screens and weather-stripping, Venetian blinds, G. E. refrigeration, G. E. electric stove, beautifully landscaped lot with flagstone walk to entrance, etc.
SUPERIOR WORKMANSHIP THROUGHOUT.
HEALTH HOME
All city conveniences. Near schools, stores, buses, churches, etc.
Drive out Wisconsin Ave. to Bank of Bethesda, left on Old Georgetown Rd. to Wilson Lane, left to Exeter Rd., right to houses.
FLOYD E. DAVIS CO.
REALTORS
733 12th St. N.W. NAt. 0352

COLORED—Fully detached 6 rooms, a. m. i.; lot 50x150, landscaped lawn. Refined environment; sacrifice. DEcatur 1160.

COLORED—Near Dunbar High School; 8 rooms and bath; a. m. i.; good condition; $5,000; $500 cash.
A. M. COOPER.
820 11th st. nw. NAt. 1332.

(Continued on Next Page.)

Gasoline Alley

Colored Coattails

A Car for Every Pocketbook

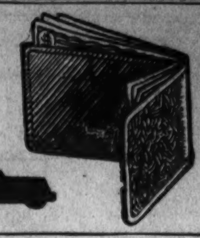

Post Classified Ads—National 4200.

HOUSES FOR SALE 66
(Continued.)

PETWORTH BARGAIN
Six large rooms, double inclosed porch, oil heat, electric refrigeration. Detached garage. Clean and modern throughout. Bus, street car, and school nearby. An excellent buy at $7,250; terms.
WM. H. SAUNDERS CO., INC.,
1519 K St. N.W. Dist. 1015.

SALE or EXCHANGE 68

SELECT LIST in and out District; state what you have and wish. Many lots in D. C., nearby Va. and Md.; clear; trade for equities. 18 acres on Patuxent River, $2,500; trade for equity up $5,000. 5-rm. fur; Plum Point on bay; trust, $1,000; trade $3,000 equity for lot, investment.
N. E. RYON CO., 1216 N. Y. ave. Na. 7907

30 ACRES, 2 MILES FROM SILVER Spring, in Montgomery County, near Indian Spring Club; beautifully wooded; $500 per acre; easy terms. WIsc. 2609.

LOTS for SALE 69

BEAUTIFUL KNOLL with large trees, overlooking Rock Creek Park; approximately 63,000 square feet at Klingle road and Porter st.; sewer and water available. Price, $30,000.
J. C. WEEDON CO.
1727 K St. N.W. MEt. 3011.

BUILDING LOTS, Chevy Chase, D. C.-Md. Quantities to suit; also part or all of 500 acres suitable for low-cost housing; acreage on River road adaptable to acre-lot home seekers. Federal Housing will finance. Brokers, attention. Fulton R. Gordon, 1427 Eye st. nw. DIst. 5230.

NEAR 5TH AND RITTENHOUSE—Splendid environment; 40-foot front; all improvements; price, $1,075.
HARRY B. PITTS CO.
1015 15th St. N.W. MEt. 0100.

NORTH OF BETHESDA—Near bus and school; beautiful lots, 60x120 ft. at $720. Electricity, gas, water and sewer available. Louis P. Shoemaker, 1719 K st. nw. NAtional 1166.

SUBURBAN for SALE 70

A BEAUTIFUL LOT with trees—excellent section, Battery Park, adjoining Edgemoor, Md. New Cape Cod Colonial, brick, slate roof, large rooms, fireplace, full basement, $7,850. Convenient terms. For information to inspect call CL. 5118.

NEARBY VA.—Special! Brand-new 5-rm. brick bungalow, h.-w. h., h'w'd floors, basement, water, sewer. Only $200 cash, $45 mo. Reduced price, act quickly. J. A. Baker & Co., 1112 N. Irving st., Clarendon, Va. WAl. 7667-CLe. 8692

SAVE $1,000—6 rooms, attic, full basement, built-in garage, living room with fireplace, sun-room, large kitchen with gas range and elec. refrig., dining alcove, 3 bedrooms with closets, tiled bath and shower.; h.-w. h.; lot 50x150; price $6,950; easy terms. G. T. Reeves, Falls Church 223.

An EXCEPTIONAL VALUE.
7-room frame house with 3 bedrooms and sleeping porch, a. m. i., h.-w. h., full cellar, garage. Splendid condition, newly painted; fenced corner lot. Conv. store, churches, bus lines. $7,250, $750 cash, balance terms. Call J. Foster Hagan, atty., Clarendon (Va.) 4, or 2305-W.

LARGE 5-ROOM BRICK BUNGALOW. Nearby Virginia; new and thoroughly modern; built-in garage; wooded lot; must be seen to be appreciated; bargain; by owner. 102 N. Fillmore st., Lyon Park, Va. Phone Walnut 8643.

INVESTIGATE THIS BARGAIN, $9,950.
West Baltimore st., in the heart of Kensington, you will find this well-built home of 7 rooms; 4 bedrooms, hot-water, oil heated; all improvements. Six-tenths acre of landscaped ground. Can be inspected at any time.
ALSO A FEW CHOICE WOODED LOTS.
KENSINGTON REALTY CO.,
Kensington, Md. Phone Kensington 132.

Is it difficult to find a home to suit you? Let us do it for you without obligation. We are specialists in Suburban Real Estate.
5-room frame bungalow $3,800
5-room brick bungalow $4,950
5-room brick, $5,750 5-room brick. $6,750
5-room stone and brick $7,450
6-room frame, $5,750 6-rm. brick. $8,500
6-room brick, 2 baths $9,250
7-room frame, 2 baths $8,500
See us or this paper for information relative to the FHA Plan.
J. ROBERT MOOG.
3152 Wilson Blvd., Clarendon, Va. Clarendon 805—Clarendon 2290.

ALL BRICK COLONIAL, $8,250.
CECIL AVE. AT RUSH RD.
Before you buy, you owe it to yourself to inspect this truly remarkable home. Large living room with fireplace. Open porch off this room. Dining room. Modern spacious tiled electric kitchen with built-in kitchen cabinets. Three bedrooms, closet in every room. Tiled bath. Large attic can be made into two guest rooms. Full basement with lavatory. Hot-water heat. Detached garage. Drive out Baltimore Boulevard past Hyattsville to sign at Rush Road. Turn left 1 block to home.
H. REINHART.
Owner and Builder, Cecil ave. & Shepherd Rd., University Park, Md.

An Amazing Value at $7,500
302 Cedar Ave.
Takoma Park, Md.
All brick Cape Cod consisting of large living rm. with fireplace. Dining rm.; sunny modern kitchen, built-in kitchen cabinets; 2 large bedrms. with built-in chest of drawers; numerous closets; tiled bathroom; hot-water heat; toilet in basement; garage; plot, 50x140. Near school and transportation. Open till 9 p. m. Phone SHep. 2966-W.
B. F. KEMP, Builder-Owner.

A BARGAIN
$4,950—EASY TERMS
New 5-room bungalow, open fireplace, recreation room, large porch on back and side, full basement; 2d story; floored (can be arranged as 1 or 2 rooms); lot 150x129; 25 min. from city; county road, between McLean and Chesterbrook. J. Holladay Brown, McLean, Va., or call DE. 2822.

NEW BRICK BUNGALOW
BEAUTIFUL LOCATION
$7,250
See and compare my new brick bungalow with any others at the same price. One fare bus or street car. Stores, schools nearby, 5 large rooms, tile bath, shower; space for more rooms in attic; full basement; hot-water heat, automatic storage heater, fireplace, beautiful Murphy cabinets, refrigeration, inlaid linoleum, insulated gas oven; garage with overhead doors. F. H. A. financing. 811 Violet Place, Silver Spring, or GE. 0881, SH. 1472

$6,450.00
SILVER SPRING
New five-room brick bungalow, hot-water heat, slate roof, built-in garage, large lot; convenient to public and parochial schools; three squares from 150-acre park; near center of Silver Spring business section.
Drive to Silver Spring, turn right at Peoples Drug Store, 3 squares to new homes in Sligo Village.
NORTH WASHINGTON
REALTY COMPANY
SHEPHERD 2400

NEW BRICK HOME
$8,450
607 BONIFANT ST.
3 bedrooms and bath, dining room, large living room, large kitchen, electric refrigerator, screened porch, built-in garage.
NEARING COMPLETION.
Brick homes—4 bedrooms, 2 baths; oil-burner heat, $9,500.
UNDER CONSTRUCTION.
5-room brick bungalows. Oil burner, $7,350 and $7,450.
F. H. A. Commitment on Some.
Open Sunday and daily till 9 p. m.
Drive out Sixteenth St. and Alaska Ave. to Silver Spring, out Georgia Ave. to Bonifant St., turn right at Peoples Drug Store three blocks to DALEMONT.
Dalemont Realty & Const. Co., Inc.
Silver Spring, Md. Sh. 1705.

FARMS—LAND for SALE 73

BOOKLET describing farm bargains in Montgomery Co. on request. Counselman & O'Brien, 6825 Wisc. ave.; WIsc. 4240.

FARMS, ESTATES, ACREAGE—Water front property, 5 to 90 mi. D. C., Md. and Va.; reduced price and terms; few for trade; get data. SPECIALS—$7,550; on hwy., Mont. Co.; terms. 700-acre; So. Md.; 6-rm. house, etc.; $9,000; terms. 218 acres; old 3-rm.; 2 barns, 2 springs, $1,850; $550 cash. 45 mi. in Va.; nr. R. No. 1, 23 acres; 5-rm; furnished, implements, $2,750; terms.
N. E. RYON CO., 1216 N. Y. ave. Na. 7907

233 ACRES IN MONTGOMERY COUNTY on good macadam road about 10 miles from District line in vicinity of Potomac; long road frontage, 2 houses, 20 acres of young orchard, about 175 acres cleared and ready for farming. Price, $14,000, or $60 per acre.
WAGGAMAN-BRAWNER REALTY CORP.
1700 Eye St. MEt. 3860.

350-ACRE ESTATE well located in Loudon Co.; best quality land, most of it under cultivation; very finely watered; 50 acres good timber; good orchard; attractive 8-room house on good elevation; beautiful lawn and shade trees; modern improvements; barns, out buildings, all good condition. Price, $27,500. This has been a stock farm for many years and well cared for. BUELL FARM AGENCY, Herndon, Fairfax County, Va.

Post Classified Ads—National 4200.

FARMS—LAND for SALE 73
(Continued.)

PRICE, $1,250—16x24 house, 8-14 porch; not finished inside; 14 acres high, level wooded land; on good gravel road, 8 miles District lins; $250 down, $25 mo. NAtional 3753 or ATlantic 5205-J.

SHORE—Waterfront—Sale 75

FOR SALE—Stucco bungalow, easy terms; excellent bathing, boating; Chesapeake Bay; 27 mi. from D. C. Gentiles only. E S. Kalb, 1131 Washington blvd. Baltimore, Md.

WANTED—REAL ESTATE 76

I WILL PAY CASH for your property; white or colored; brick or frame. G. G DUTY 1024 Vermont ave. NAt. 4482.

LIST YOUR PROPERTY FOR SALE OR RENT with R. A. HUMPHRIES, Realtor, 808 North Capitol St. NAtional 6732.

CASH buyers for old houses, brick or frame, white or colored; quick sale if priced right. Write Mr. Fischer, at Boss & Phelps, 1417 K st. nw.

WE PAY CASH for small houses. Immediate settlement.
HARRY B. PITTS CO.
1015 15th St. NW. MEt. 0100.

WANTED—Sales listings; we have buyers for reasonably priced homes and business properties.
HARRY B PITTS CO.
1015 15th St. N.W. MEt. 0100.

Specializing Property Management.
A. S. GARDINER.
1510 K St. NW. NATIONAL 0334.

FOR QUICK results, list your property for sale or rent with us.
JOHN F. DONOHOE & SONS.
314 Penna. Ave. S.E.

ALL CASH for 6 or 7 room house, west of 14th, north of 16th st. bridge, for investment; will give lease if desired; attractive price and condition essential. Write full details or call Mr. Walker.
ROBERT L. McKEEVER CO.
Shoreham Bldg. NAt. 4750.

BIRDS and POULTRY 78

BECK'S BLOOD-TESTED CHICKS — 23 leading breeds. $10 per 100 and up. Ducks and poults. FREE CATALOGUE. Beck's Hatchery, Mount Airy, Md

DOGS—CATS—PETS 79

GREAT DANES—Beautiful harlequin and black; companions and protectors; highly pedig.; reas.; 1303 Garfield st. Silver Sp., Md. SH. 2712.

NICE COLLECTION of wire-haired fox terrier puppies; eight champions. 430 West st., Alexandria, Va.

REGISTERED smooth fox terrier pups sired by imported dog. 44 Channing st. nw.

SCOTCH puppies; excellent breeding; a bargain. 4709 Langdrum lane, Chevy Chase, Md.

HORSES—LIVE STOCK 81

FOUR young mares, 5 large work horses; reasonable. 110 M st. se. AT. 2731.

MISCELLANEOUS for SALE 83

DEALERS' ADS under this heading contain a firm name or a business address or state the word "Dealer." Other ads are presumed to be from private individuals. Readers who find dealers masquerading in this column as private individuals are urged to report the matter to The Washington Post.

AEROPLANES greatly reduced for immediate cash sale. 1 EAGLEROCK KINNER K-5, 100 h. p. engine, $650; 1 EAGLEROCK WRIGHT HISSO E-2, 180 and 200 h. p. engine, $650; 1 FOKKER WRIGHT J-69, 330 h. p. engine, $1,300. These planes just relicensed in A-1 condition. Mt. Vernon Airways, Inc., Alexandria Airport, Hybla Valley, Alex. 2463.

AUTO RADIO—(Motorola), 1935, used 6 mo.; getting new car; $22.50 cash. GE. 5544.

BARGAIN—$90 platinum wedding band, 15 diamonds, $25.00. P. O. Box 1462.

BELLS—Orchestra set with case. Excellent condition; rare buy. AD. 3679-M.

BONE MEAL — For lawns, $2 hundred pounds. Milton Hopfenmaier Estate, 3300 K st. nw. Phone WEst 1432.

BREAKFAST set, upholstered arm chair, 6-tray exten. mahogany table, mahogany hall table, antique mahogany sew. table, oil paintings, tapestries, portiers. The LaSalle, Apt. 423. MEt. 0724.

COAL—Hard or soft, save by buying direct from the mine; ton lots or more; many local satisfied customers. Phone ADams 3451. Evenings ADams 5925.

COIL SPRINGS on legs. Makes an ideal bed; only $9.50. All sizes. Ideal Bedding Co., 622 E st. nw.

CUT crystal, glasses & china, suitable for wedding and Xmas presents. No dealers. Apt. 407, Clifton Terrace South.

DESK, office, 3 light chairs, pen set; bargain price. 424 9th st. nw.

DIAMOND—Solitaire, 1¾-carat, step mounting, sacrifice for $250. Also dinner ring, 21 diamonds, plat. $85. CO. 1230.

DISPLAY CASE—8 ft., reconditioned, full display; compressor and coils; 1-year guarantee, $495. 1731 14th st. nw.

FIREPLACE WOOD and top soil. W. S. Payne. 1135 12th st. nw. DIst. 1399.

FIREPLACE AND STOVE WOOD; ANY LENGTH, DELIVERED, $8 A CORD, DIRECT FROM MILL. CALL NO. 0868.

FRIGIDAIRE—5 Cu. ft.; guaranteed perfect condition; $65. 2030 14th st. nw. DI. 1611. We service all makes.

GATE LEG TABLE; 2 garage doors; 3-pc. living room suit, 503 Oglethorpe st. nw. GE. 6568.

MOLDINGS — Trim, door frames and doors; cheap. 1359 B st. se.

OFFICE FURNITURE—New, used; desks, chairs, filing cabinets. Wash. Salvage Co. New location, 800 E st. nw. NA. 8266.

PIANO—Smallest size, late model, baby grand in very good condition, $170. This little instrument is particularly adaptable to the home of limited space. A real value at this low price. Pay $5 down, $2 weekly. Kitts', 1330 G st.

PIANO—Concert grd., Rosewood case; refs. required to inspect. 1806 Belmont rd. nw.

PIANO—Small size mahogany finished Mason & Hamlin upright in good condition, $135. This fine make is noted for its fine construction and tonal qualities. Pay $5 down, balance monthly. Kitt's, 1330 G st.

PIANO—Latest model apartment upright in almost new condition, $150. A very popular model with a full keyboard. The former owner traded in on a grand just a few days ago. Pay $5 down, $2 weekly. Kitt's, 1330 G st.

PIANO—Aeolian player, mahogany case; A-1 condition. Cost $650, sacrifice for $100; need space. 628 Farragut st. nw.

PIANO—Mahogany baby grand only 5 months old and in perfect condition, $292.50. The case design is the very popular plain style and the finish a rich mahogany. This piano is one of our best selling styles and in absolutely new condition. Just repossessed. We are offering it to anyone who will continue the $2.50 weekly payments. A very unusual value; fully guaranteed. NAt. 4730. Kitt's, 1330 G st.

PIANO—We have a lovely little Louis XV style period grand, used for only six months, that can be purchased for only $385. A very low price considering the new price and the fact that it is still in perfect condition. Pay $10 down, balance over 3 years. Kitt's, 1330 G st.

PIANOS—For rent, $3.50-$4 mo. up; finest rental stock in Washington. NA. 3659. W. W. KIMBALL CO., 721 11th st. nw.

PIANOS FOR RENT—$3 per month and up; largest selection in Washington to choose from. Rent paid applies to purchase price if you decide to buy later. NAtional 4730. Kitt's, 1330 G st.

PIANOS—Reconditioned uprights of good make, $35, $45, $55, $65 and up. All fully guaranteed, and the price includes delivery in the D. C. or nearby suburbs. Pay $1 weekly. Kitt's, 1330 G st.

RADIO—Majestic console; eight tubes; dynamic speaker; beautiful walnut cabinet; perfect condition; priced to sell, $30. 2031 K st. nw. Phone WE. 2378.

FLOOR-SAMPLE LOOKS LIKE NEW $33.00

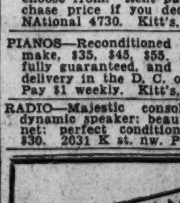

This is a two-tub washer and dryer. General Electric motor, ball-bearings and permanent lubrication.
TERMS $1 WEEK
Arthur Jordan Piano Co.
1239 G St. N. W.

Post Classified Ads—National 4200.

MISCELLANEOUS for SALE 83
(Continued.)

RADIO—Floor sample Philco model 16-X all-wave set, with inclined sound board, $99.50; list price, $175; new-set guarantee. Kitt's, 1330 G st. Also a floor sample, $59.95 model American and foreign receiver at $39.50.

RADIO-PHONOGRAPH COMBINATION—New floor sample Philco 8-tube combination, regularly $150; now reduced to $99.50 to close out. American and foreign reception. Guaranteed. Kitt's, 1330 G st. nw.

RADIOS—Demonstrators and used at greatly reduced prices. 1933 10-tube Fada Console, $22.95; 1934, 12-tube Bosch Console, $27.50; 1935 6-tube all-wave Philco Console, $32.95. All sets guaranteed like new. 2900 14th st. nw. COL. 0100.

RANGE, G. E. electric, model G-17. Calrod units throughout; new; finish slightly blemished; 3-burner and thrift cooker. Flat-top type cabinet. Reduced from $235.00 to $211.00. 1328 New York ave. nw.

REFRIGERATED Display Case; 10-ft. Hill, white por.; prac. new; will sac. for quick sale. Fairfax Delicatessen, 2100 P st. nw.

REFRIGERATOR, G. E., 7-cubic-foot box; repossessed; 1935 unit; porcelain finish; 5-year protection. For balance of $251.10. 1328 New York ave. nw.

SAXOPHONE—B flat soprano. Excellent condition. Rare buy. Call AD. 3679-M.

SEWING MACHINE—Bargains in used machines; all makes; new Singers; terms; renting, repairing. Sewing Mach. Ex., 2412 18th st. nw.; CO. 3245.

TURKISH RUG—16 ft. 6 in. by 11 ft. 8 in., $100. E. P. Hinkel, 600 R. I. ave. ne.

TUXEDO and full dress suit; in good condition; no dealers. GEorgia 7489.

TYPEWRITERS—Reconditioned standards and portables; lowest prices; all makes sold, rented, repaired. Typewriter Sales and Service, 811 17th nw. NAt. 5666.

TYPEWRITER—Underwood portable; guaranteed; complete with carrying case; 3-row keyboard; $14.50. NAt. 6063.

TYPEWRITERS — Portables a specialty; lower prices; open evenings; ample parking. 1431 East Capitol st. LI. 0082.

TYPEWRITERS—Remington, $20; L. C. Smith, $25; guar. perf. We rent, repair. Standard Typewriter Co., 723 10th nw.

WOOD, OAK—Cut for fireplace or stove. The best at lowest prices. Phone Greenwood 2597-J.

WOOD—Sound, seasoned oak and pine, cut any length, $10 per cord, delivered. 2323 18th st. nw. Phone ADams 8339.

CASH REGISTERS—New and Used.
THE NATIONAL CASH REGISTER CO.,
1208 H st. nw.
Phones: Sales, NA. 1376; service, NA. 1390.

CENTURY OIL BURNERS.
RUDOLPH & WEST CO.
1332 NEW YORK AVE. NAT. 4870.

COAL (Buckwheat) mines to your cellar, $7 ton, delivered 2-ton lots; also egg, stove, nut, $12 ton; pea, $10 ton; wght. guar. Mr. Ames, SHe. 1547.

OFFICE FURNITURE Large assortment of used pieces at low prices. H. Baum & Son, 616 E st nw.

ARLINGTON COAL CO.
2,240 LBS. TO THE TON.
Coal carried into bin free.
Pocahontas, run of mine, lumpy.... $7.50
Pocahontas, stove 9.50
Pocahontas, briquettes 10.50
Blue banner egg 8.25
Penn. hard egg, stove or nut.......... 12.00
PHONE WALNUT 9213

SEEDS—PLANTS—FLOWERS 85

FLOWERS—COL. 1553
CARE OF ESTATES
THE GARDEN HOE
ALEXANDER BENZ—ROSES.
Horticultural Co., Washington, D. C.
"National Memorial Park" Representative.

WANTED—TO BUY 87

ALL KINDS of furniture, bric-a-brac, vases and china wanted; will pay highest cash prices. Call NAtional 1796.

ANTIQUE JEWELRY, watches, diamonds, coins, gold teeth, silver, mus. inst.; full prices. Schiller's, 444 9th st., cor. E nw.

BOOKS—All kinds; any number; highest cash prices paid. MEtro. 5415. Pearlman's Big Book Shop, 933 G st. nw.

CASH FOR GOLD, silver, watches, rings, chains, bracelets, discarded trinkets; get you money. Schiller Bros., 922 F st. nw.

DISCARDED and broken old gold, jewelry, antiques, silver, gold teeth, watches; spot cash paid. Milsam's, 436 9th nw.

FURNITURE—Best prices for furniture, household goods, office furniture, merchandise; prompt attention. DIst. 8112.

GOLD OR PLATINUM JEWELRY AND SILVERWARE AND GOLD TEETH, ANY CONDITION. WE HAVE U. S. GOVT. LICENSE TO BUY GOLD AND PAY CASH. A. KAHN, INC., 44 YEARS AT 935 F ST. NW.

OLD GOLD, silver, platinum, diamonds bought by oldest estab. Wash. dealer. Louis Abrahams, 711 G st. nw.

RAGS, COTTON, IRON, BRASS, LEAD, etc., wanted. Highest prices paid. ALBANY JUNK CO., 1819 L st. nw. NA. 5370.

STENOTYPE machines wanted. Typewriters, Inc., 1130 14th st. nw. DI. 3350.

WANTED—Use of piano in return for storage and good care. CL. 6500, Apt. 511.

SPOT CASH PAID IMMEDIATELY.
OLD GOLD, SILVER, WATCHES, DIAMONDS
Discarded Jewelry, Gold Teeth.
SELINGER'S, 818 F St. N.W.

WANTED—AUTOMOTIVE 88

CASH! Instantly! For your car. Auto loans. Used Car Clearing House, Inc., 1166 18th st. nw. MEt. 7686.

CASH FOR YOUR CAR.
Repossessed Auto Sales Co., 1317 14th nw. NOrth 9080.

Norris Inc., 2018 14th st. NOrth 3949. SEE US BEFORE SELLING.

CASH IN 5 MINUTES!
PHONE DECATUR 2390.
Whether Car Is Paid For or Not.
SEE MR. BARNES, 1729 14th St.

GARAGES 89

PUT YOUR CAR IN A GARAGE for $4 per month; located near 9th and Upshur sts. and 5th and Allison sts nw. Also 1st and C sts ne., with heat, light and running water for $6.50 per month. Chas. D. Sager, 924 14th st. nw. NA. 0036.

SINGLE-CAR GARAGES, rear of 1329 L st. northwest.
AMERICAN SECURITY & TRUST CO.
15th and Pa. Ave. N.W. NAtional 4815.

AUTO ACCESSORIES 94

The Place to Buy Quality Merchandise at the Lowest Prices Is
MANHATTAN AUTO & RADIO CO.
1706 7th St. N.W.

AUTO TRUCKS—TRACTORS 97

FORD
'35 Panel Truck; ¾-ton delivery; nearly new; used very few miles. Big discount. Trade and terms. 941 Water st. sw. LInc. 3673.

Truck Bargains

'30 Ford Cab and Chassis..... $225
Dual Rear
'31 Ford Hydraulic Dump..... $295
'31 Ford Huckster.......... $295
'31 Ford Stake.......... $275
'32 Chevrolet Panel.......... $215
'32 Ford Panel.......... $295
'34 Ford Panel.......... $350

These Trucks have been reconditioned throughout—New Tops, New Paint, and New Tires—where necessary.
ANACOSTIA MOTOR
1325 Good Hope Rd. S.E.
Lin. 2077

AUTOMOBILE LOANS 97A

AUTO LOANS PROCURED.
FINANCE SERVICE, INC.
939 N. Y. ave. nw. NAtl. 3804-3805.

QUICK AUTO LOANS
CAPITAL AUTO FINANCE SERVICE.
901 New York Ave. N.W. ME. 1355.

AUTO LOANS 12-MONTH PLAN.
No Indorsers. Arrangements Confidential.
PUBLIC AUTO FINANCE CO.
920 New York Avenue.
NAtional 1262.

Up to $100

DE SOTO $99
1929 Sedan. Splendid running condition.
COMMUNITY MOTORS.
6621 Wisconsin Ave. WIsc. 2676.

$100 to $200

CADILLAC $145
1928 five-passenger Sedan; here is a clean car with plenty good dependable transportation and it is in splendid condition. C. C. C. guarantee. Open evenings and Sunday.
CAPITOL CADILLAC CO.
1222 22d st. nw. NAtional 3300

Ford '30 Tudor. Beautiful new tan paint. Practically new tires. Seat covers. Retuned motor. $17 cash down, $9.86 a month.
NOLAN MOTOR CO.
1111 18th St. N.W. DI. 4100.

FRANKLIN $100
1928 Sedan, 7 pass. Good running condition.
NORTHEAST MOTOR CO.
920 Bladensburg Rd. ATl. 0200.

GRAHAM
1931 4-door Sedan. New black finish, not a mark on the upholstery, new tires, new battery, relined brakes, a smooth running motor. Comfort, style, economy and safety all in one. Reduced to only $175.
WILLIAMS & BAKER (Nash Dealers),
1507 14th St. N.W. POtomac 6140.

PACKARD $195
1929 Club Sedan; this is a real clean car with de luxe disc wheels; excellent paint; good tires and a fine quiet motor; C. C. C. guarantee. Open evenings and Sunday.
CAPITOL CADILLAC CO.
1222 22d st. nw. NAtional 3300.

$200 to $300

Auburn '31 brougham. New Capri blue paint job with black panel and cream stripe. Powerful retuned Lycoming motor. New top. $27 cash down, $18.37 a month.
NOLAN MOTOR CO.
1111 18th St. N.W. DI. 4100.

BUICK '30 Sedan; $275. Mechanically perfect. F. M. McLaughlin, 3103 Rhode Island ave. DEcatur 6011.

BUICK $250
1931 Sedan; 6 wire wheels, motor in very fine shape; trunk rack, liberal terms and trade. Open evenings.
Rosen-Rice Motor Co., Inc.
De Soto-Plymouth Dealers,
1423 Irving St. N.W. COlumbia 10324.

BUICK $225
1930 five-passenger coupe; this car had one owner only who surely takes care of his car; it certainly is in splendid all-around condition. C. C. C. guarantee. Open evenings and Sunday.
CAPITOL CADILLAC CO.
1222 22d st. nw. NAtional 3300.

CHEVROLET $225
1932 Master Sedan; new paint; splendid condition thruout; looks like new. Union Service Center, 220 Mass. ave. nw.

CHEVROLET $295
1932 De Luxe Coach. New paint; perfect upholstery and tires and a splendid motor, low mileage; small down payment, easy terms.
BILLHIMER & PALMER
AUTHORIZED FORD DEALERS.
7 Spencer St., Hyatts., Md. GR. 2057.

CHEVROLET $295
1932 De Luxe Coach. New paint; perfect upholstery and tires and a splendid motor, low mileage; small down payment, easy terms.
BILLHIMER & PALMER
Authorized Ford Dealers.
7 Spencer St., Hyatts., Md. GR. 2057.

CHEVROLET—1932 Coach, delivery; excellent condition; $295; terms. Simmons Motor, Inc., 1333 14th st. nw. DEc. 5173.

Chevrolet '32 business coupe; $102 cash down payment and $21 a month. This car is perfect in every detail.
NOLAN MOTOR CO.
18th & M Sts. Lot. DI. 4100.

CHRYSLER $285
1931 C. M. Sedan; excellent tires, perfect motor, clean throughout; terms and trade.
SMOOT MOTORS.
3342 M St. N.W. WEst. 1850.

DODGE '31 de luxe sedan; economy 6-cyl.; motor just completely overhauled; perfect black finish; 6 wire wheels, fender wells, nearly new tires; very clean interior; $285. Stanley H. Horner, 1111 14th st.

DODGE—'31 Coupe; $245; perfect in every detail. Owens Motor Co., 6323 Ga. ave. GE. 0100.

ESSEX $225
1931 Coach. Splendid motor, good tires and finish. A real bargain. Terms.
RUTLEDGE MOTOR CO.
48 Md. Ave., Hyatts., Md. GE. 2412.

FORD $289
'32 Coupe. Beautiful black with green wheels equipped with trunk rack and seat covers. Perfect mechanically and ready to go.
HANDLEY MOTOR.
3730 Gergia Ave. N.W. AD. 6060.

Ford '32 Tudor. Beautiful dark green. Mechanically the best car in town. Economical to operate and ready to go. Only $37 cash down, $18.30 a month.
NOLAN MOTOR CO.
18th & M Sts. Lot. DI. 4100.

Graham '30 de luxe sedan. Beautiful new blue enamel paint with six wire wheels. Motor in A-1 condition. Don't fail to see this car. Only $17 cash. $12.67 a month.
NOLAN MOTOR CO.
1111 18th St. N.W. DI. 4100.

LA SALLE $265
1930 Sport Coupe; 6 wire wheels, all good tires, clean upholstery, splendid paint. It is a real value at low cost. C. C. C. guarantee. Open evenings and Sunday.
CAPITOL CADILLAC CO.
1222 22d st. nw. NAtional 3300.

Nash '30 de luxe sedan. Beautiful maroon with natural wood wheels. Spotless velour upholstery interior; motor in excellent condition. Ask for a demonstration. $27 cash down. Balance $14.78 a month.
NOLAN MOTOR CO.
1111 18th St. N.W. DI. 4100.

PLYMOUTH $280
1932 P. B. Sedan, new tires, new paint and a splendid motor; low mileage. This car represents unusual value; lowest terms. Open evenings.
Gardner-Stuart Motors
804 Bladensburg Rd. N.E. LIncoln 8138.

PLYMOUTH $275
1932 Coupe, 2d series; spotless condition throughout; perfect motor and tires.
KEYSTONE REPOSSESSED CAR CO.
1409 17th St. NW. DEc. 5516.

PONTIAC $295
1932 sedan, 4-door, new black paint, spotless upholstery; excellent tires and a motor that is absolutely perfect. Just traded by original owner. Liberal terms and trade.
DUKE & OTEY,
Dodge-Plymouth Dealers.
N. J. Ave. and E St. N.W. AT. 6020.

When you lose anything, a Post Classified Ad will find it "the first thing in the morning." Just phone National 4200.

$200 to $300
(Continued.)

STUDEBAKER $275
1931-five-passenger Sedan, 6 wire wheels, beautiful dark blue paint, fine upholstery with seat covers, good tires and a splendid motor; C. C. C. guarantee. Open evenings and Sunday.
CAPITOL CADILLAC CO.
1222 22d st. nw. NAtional 3300.

Studebaker '29 "6" Dictator sedan. Beautiful gray paint. Top perfect. Retuned motor. Clean interior. Excellent motor. $17 cash down, $9.15 a month.
NOLAN MOTOR CO.
1111 18th St. N.W. DI. 4100.

$300 to $400

AUBURN—1933 brougham. Original throughout, its rich black finish shines like new. Nearly new tires, mechanically guaranteed; speed, smart appearance, safety, dependability and comfort. A bargain at $395. Stanley H. Horner, Inc., 1111 14th st.

CADILLAC $300
1930 Town Sedan; bargain; mechanical condition, upholstery and paint excellent. Call WEst 1310.

CHEVROLET '32 de luxe sedan; new black finish; 6 wire wheels, fender wells, 4 new tires, 2 good spares, perfect chrome fixtures; spotless interior; motor smooth and quiet; $395. Stanley H. Horner, 1111 14th st.

CHEVROLET '33 master coach; beautiful new opalescent green finish, nearly new tires; built-in trunk, spotless mohair; master motor is like new. Here is a real buy at $395. Stanley H. Horner, 1111 14th st.

CHRYSLER $345
1932 Model C. I. Convertible Coupe; you must see this car to fully appreciate its fine condition, 6 wire wheels, perfect paint, splendid motor, C. C. C. guarantee. Open evenings and Sunday.
CAPITOL CADILLAC CO.
1222 22d st. nw. NAtional 3300.

DE SOTO $375
1933 Sedan. Absolutely new paint job, new tires and motor is in absolute perfect shape. General cond. throughout excellent. This car at 6th and Fla. ave. ne. Other bargains at 421 8th st. se. and 1605 14th st. nw.
COAST-IN, INC.
(Chrysler and Plymouth.)

FORD $350
'33 Sedan Beautiful dark blue with red wheels, leather upholstery throughout. One wonderful value that you can't afford to miss.
HANDLEY MOTOR.
3730 Gergia Ave. N.W. AD. 6060.

LA SALLE $395
1931 five-passenger Sedan; 6 wire wheels, fine clean upholstery, excellent paint, good tires; you will find this a fine clean car throughout. C. C. C. guarantee. Open evenings and Sunday.
CAPITOL CADILLAC CO.
1222 22d st. nw. NAtional 3300.

Pierce-Arrow '29 de luxe sedan. Conservative green paint with cream wheels. Wonderful motor. Trunk rack. Any demonstration or test. Sold with a money-back guarantee. $27 cash down, $19 a month.
NOLAN MOTOR CO.
1111 18th St. N.W. DI. 4100.

PONTIAC '32 6 cyl. custom sedan; perfect original maroon finish; dual horns, parking lights, ride control, free wheeling, new tires, perfect brakes; exceptional throughout; $365. Stanley H. Horner, 1111 14th st.

PONTIAC—'33 Sedan, $365. Semmes Sales, Inc., 5832 Ga. ave. GE. 5343.

$400 to $500

FORD $465
'34 Victoria. Beautiful tan with cream wheels, seat covers; perfect mechanically. Tires top and paint excellent.
HANDLEY MOTOR.
3730 Gergia Ave. N.W. AD. 6060.

FORD $495
'34 Tudor. Beautiful tan with red wheels; mechanically in A-1 condition. Very clean interior and economical to operate. Don't fail to see this car.
LEO ROCCA, INC.
Direct Dodge-Plymouth Dealers.
7 New York Ave. NE. NAt. 7322.

GRAHAM $445
'32 De Luxe Sedan. Very low mileage; beautiful blue streak, kept in garage at all times. A lovely family car. Brewster green with six natural wood wheels. This car must be seen to be appreciated.
AUBURN WASHINGTON,
Auburn Distributors.
1737 14th St. N.W. DEc. 3033.

PLYMOUTH $445
'33 "PD" convertible coupe. Beautiful black with red wheels. Rumble seat; interior spotless; top perfect; motor in perfect mechanical condition. A real special bargain.
LEO ROCCA, INC.
Direct Dodge-Plymouth Dealers.
7 New York Ave. NE. NAt. 7322.

$500 to $600

AUBURN $550
'33 Sedan. Perfect mechanically; dual ratio; very peppy motor; performance and appearance excellent. Don't fail to see this car.
McREYNOLDS MOTOR.
Graham Distributor.
1520 14th St. N.W. PO. 0772.

FORD—1935 de luxe fordor sedan. Built-in RADIO with overhead speaker; upholstery protected by custom-made slip covers; dual horns, safety glass, General cord tires; very low mileage. Not a sign of wear from bumper to bumper. It's a buy at $595. Stanley H. Horner, Inc., 1111 14th st.

FORD—1935 De Luxe Roadster; $559; Beautiful and perfect. Parkway, 3040 M st. nw. WE. 0181.

$600 to $700

BUICK $635
1933 model "57," 6 wheels, 4-door sedan, rich black finish with cream trim and wire wheels; tires almost new; splendid motor; truly a luxurious car with style and comfort features throughout; terms and trade.
HYATTSVILLE AUTO & SUPPLY CO.
Hyattsville, Md. GReenwood 1810.
"BUICK'S THE BUY"

BUICK '33 "68" 5-pass. touring sedan; the very popular model with built-in trunk; spotless maroon finish; black wire wheels, nearly new tires; not a sign of wear on this car; 30-day guarantee; $695. Stanley H. Horner, 1111 14th st.

LA SALLE $675
1932 Sport Coupe; wire wheels; you will be pleased with the fine condition of this car; smart black paint, broadcloth upholstery, good tires and a splendid motor. C. C. C. guarantee. Open evenings and Sunday.
CAPITOL CADILLAC CO.
1222 22d st. nw. NAtional 3300.

PIERCE-ARROW $695
1932 five-passenger Sedan; you simply can not find a used Pierce Arrow in finer condition; this car has certainly had good care; C. C. C. guarantee. Open evenings and Sunday.
CAPITOL CADILLAC CO.
1222 22d st. nw. NAtional 3300.

$600 to $700
(Continued.)

LINCOLN $675
1932 five-passenger Sedan; 8 cylinder; you will find this a very clean car throughout; the former owner will verify its splendid condition; all good tires; C. C. C. guarantee. Open evenings and Sunday.
CAPITOL CADILLAC CO.
1222 22d st. nw. NAtional 3300.

$700 to $1000

OLDSMOBILE "8" $975
1935 Touring Sedan, built-in trunk, beautiful black finish, chrome disc wheels, electric clock and many other extras; actually driven only 1,200 miles by local bank president; has had best of care. This car sold just a short time ago for $1,158; truly a remarkable value at our low price, $975. Call Mr. J. J. Blank. Liberal terms and trade. Open evenings and Sunday.
LUSTINE-NICHOLSON
Chevrolet-Oldsmobile.
Hyattsville, Md. Greenwood 2200.

AUTOMOBILES for SALE 98

BUICK
1931 Coupe; paint, tires, upholstery and motor all first-class condition; low mileage; priced low, only $5 down, balance easy terms. Open evenings.
Gardner-Stuart Motors
804 Bladensburg Rd. N.E. LIncoln 8138.

BUICK
'32 5-passenger sport Victoria Coupe. The outstanding buy of the city. Beautiful two-tone green. Tires practically new. Had one owner. Just been reconditioned. It is absolutely perfect inside and out. Priced at bargain. Act quick.
McREYNOLDS MOTOR,
Graham Distributor,
1520 14th St. N.W. PO. 0772.

BUICK
1931 coupe with rumble seat; splendid appearance and performance, small down payment; easy terms; no payment while you are sick or disabled; ask about our $10,000 accident insurance policy with every car. Open evenings.
EVANS-PALMER'S LOT
14th and N Sts. N.W. NAtional 3478.

CHEVROLET
1930 Roadster; absolutely A-1 condition all around; only $5 down, balance easy terms. Open evenings.
Gardner-Stuart Motors
804 Bladensburg Rd. N.E. LIncoln 8138.

CHEVROLET—'36 model, $165 credit, any body style, for $130. Call Mr. Philpot, GE. 5343.

CHEVROLET—1931 Coach; A-1 condition; $35 down payment, bal. 16 months to pay. No co-signers or red tape. Standard Motor Sales, 2024 14th st. nw. NOrth 9139.

Chevrolet '28 to '33 coupes, coaches, roadsters, sedans, from $37 up. All in good mechanical condition.
NOLAN MOTOR CO.
1111 18th St. N.W. DI. 4100.

DODGE
1934 sedan, 2 door; beautiful new-car condition thruout; small down payment; no payment while you are sick or disabled; ask about our $10,000 accident insurance policy with every car. Open evenings.
EVANS-PALMER'S LOT
N. Y. Ave. and Fla. Ave. N.E. NAt. 3479.

FORD
1934 Sedan, new blue finish with cream trim; excel. battery. This car is actually as good as new. Priced at a real bargain.
WILLIAMS & BAKER (Nash Dealers),
1507 14th St. N.W. POtomac 6140.

Ford '30 sport coupe. Practically new tires; quiet motor; beautiful blue with red wire wheels; rumble seat. $17 cash down, $9.86 a month.
NOLAN MOTOR CO.
1111 18th St. N.W. DI. 4100.

FORD—'29 to '31 roadsters; some with new paint jobs, new tops; all in excellent running condition; from $57 up.
NOLAN MOTOR CO.
1111 18th St. N.W. DI. 4100.

FORD—1931 Coupe, excep. good condition. Drive it and judge for yourself. Private owner. Save $50. Call GE. 1213 after 6 and ask for Mr. Hertner.

FORDS—V-8 Sedans and Tudors. Will sacrifice $50 credit ticket. Call NAtl. 6823.

Graham '34 sedan; $167 down payment, $35 a month. Mechanically perfect; interior spotless. Beautiful duco finish. It's perfect in every detail.
NOLAN MOTOR CO.
18th & M Sts. Lot. DI. 4100.

HUPMOBILE 1934 Custom Sedan with trunk; beautiful new-car condition throughout; greatly reduced for quick sale; liberal terms and trade. Open evenings.
COLUMBIA MOTOR SALES, INC.
1529 14th st. nw. DEcatur 1734.

HUPMOBILE known as the most economical transportation on the used-car market, we have 10 exceptional values for your selection, prices, $95 to $300, all guaranteed; strictly first-class condition; liberal terms and trade. Open evenings.
COLUMBIA MOTOR SALES, INC.
1529 14th st. nw. DEcatur 1734.

1934
CHEVROLET
COACHES, SEDANS and COUPES at December Prices Now
TAYLOR
MOTOR CO.
14th at T

Why Walk?
Car fare will buy you one of these!
12 TO 24 MONTHS TO PAY! TERMS ARRANGED TO SUIT.
1935 Plymouth Coach $575
1935 Ford De Luxe Coach.......... $495
1932 Plymouth De Luxe Sedan or Coach $245
1931 Chrysler "8" dx. Sedan.......... $325
Several others priced as low!
TOM'S Auto Service
Chrysler-Plymouth
1355 CONN. AVE. N.W.
Phone Decatur 3876

AUTOMOBILES for SALE 98
(Continued.)

HUPMOBILE
1932 De Luxe Sedan. Nothing can be done to improve this car; you can't beat it for value. See it! Drive it! You'll want it!
WILLIAMS & BAKER (Nash Dealers),
1507 14th St. N.W. POtomac 6140.

NASH
'29 Seven-Passenger Sedan. Beautiful dark blue with seven bearing crankshaft; motor quiet and perfect tires; top and interior excellent. Don't fail to see this wonderful bargain.
BETHESDA NASH CO.
6819 Wis. Ave. Wisconsin 2644.

NASH—'34 "6" Sedan; $125 down; $33.60 a month. Warrington Motor Car Co., 2035 17th st. nw. PO. 0701.

OAKLAND
1931 De Luxe Sedan, six wire wheels, new tires and upholstery very clean; excel. battery; mechanically perfect. Priced right for a quick sale.
WILLIAMS & BAKER (Nash Dealers),
1507 14th St. N.W. POtomac 6140.

Packard '29 sedan de luxe; beautiful black; bedford cord upholstery; new top; steel wheels; motor clean as a pin. $17 cash down, $16.19 a month.
NOLAN MOTOR CO.
1111 18th St. N.W. DI. 4100.

PLYMOUTH
1932 P. B. Sedan. It's a low-mileage beauty; safe and economical. A beautiful new brown shade with cream trim. Motor perfect. Tires pract. new; excell. battery; upholstery spotless. A real bargain.
WILLIAMS & BAKER (Nash Dealers),
1507 14th St. N.W. POtomac 6140.

STUDEBAKER—'34 Sedan; Dictator; substantially reduced. Alber & McNeil, 1418 P st. nw. DEc. 1447. Studebaker Sales and Service.

Willys-Knight '30 de luxe sedan with 6 w. w. Conservative Nile green paint; whipcord upholstery well preserved with seat covers. $27 cash down, $16.19 a month.
NOLAN MOTOR CO.
1111 18th St. N.W. DI. 4100.

NOW IS THE TIME!
Trade in your old car.
Buy Dodge or Plymouth 1936.
LEPPER MOTOR SALES.
5010 R. I. Ave. N.E. GReenwood 1381.

AUTOMOBILES for SALE 98
(Continued.)

SELECTIVE ASSORTMENT OF GOOD USED CARS at low prices. Barry-Pate Motor Co., 1130 Conn. ave. nw.

1934—Year-ahead series Studebaker Dictator custom sedan; driven very little; upholstery, tires, paint, like new. CLev. 1648.

GOLD SEAL GUARANTEED USED CARS.
FLEMING MOTOR CORP.
Champlain at Kalorama Rd. N. W.

FORDS! FORDS! FORDS! FORDS!
STEUART MOTORS.
6th St. and New York Ave. N.W.

BEST USED CARS—No down payment if you are working. Royal Motor Sales, 1724 14th st. DE. 5819.

AL'S MASTER SERVICE.
Chrysler-Plymouth Dealer.
Wilson Blvd., Clarendon, Va. Clar. 1757.

SEE ADDISON CHEVROLET for that used car. Uptown location, 1437 Irving st. nw.

TREW VALUES IN FINE USED CARS—100 to choose from. Trew Motor Co., 1526 15th st. nw. DE. 1910.

STOHLMAN CHEVROLET
3304 M ST. N.W.

OURISMAN CHEVROLET
625 H ST. N.E. LI. 10200.

"GOOD WILL"
Guaranteed USED CARS
1935
PONTIAC "8"
4 Dr. Tour. Sed.
Radio. New car guarantee. Sacrifice.
50 others
L. P. STEUART, INC.
1325—14th St. N. W.

SAVE $100
and even more!
Most astonishing price cut in Automobile History. Think of it! Every 1933 and 1934 Ford V-8 in our huge stock to go at these 3 unheard of prices. Not a car over $395. Each a Gold Star Value, which means the finest reconditioned cars money can buy.

Market Busted Wide Open!

59
FORD V8's
All 1933 and 1934 Models

JUST 3 PRICES

ANY 1933 FORD V8
Were $359 to $399
$295
29 Cars to Choose From

ANY 1934 Non Deluxe FORD V8
Were $429 to $519
$369
21 Cars to Choose From

ANY 1934 DeLuxe FORD V8
Were $479 to $519
$395

2 DAY TRIAL MONEY BACK GUARANTEE
Every car a GOLD STAR VALUE, which means that they have been thoroughly reconditioned and will be sold under a positive 2-DAY TRIAL MONEY-BACK GUARANTEE. You must be satisfied or your Money Refunded!

Most Cars Displayed on First Floor
HILL & TIBBITTS
1114 VERMONT AVENUE N. W.

The Late Mr. Addison

Big Heart—Small Mind

"Cap" Stubbs — A Hard Life — By Edwina

Copyright, 1935, by The Washington Post.

DICK TRACY — Spotted!

THE GUMPS — Madam, Be Seated

JOE PALOOKA — Training's Over — By Ham Fisher

BENNY — No Effect — By J. Carver Pusey

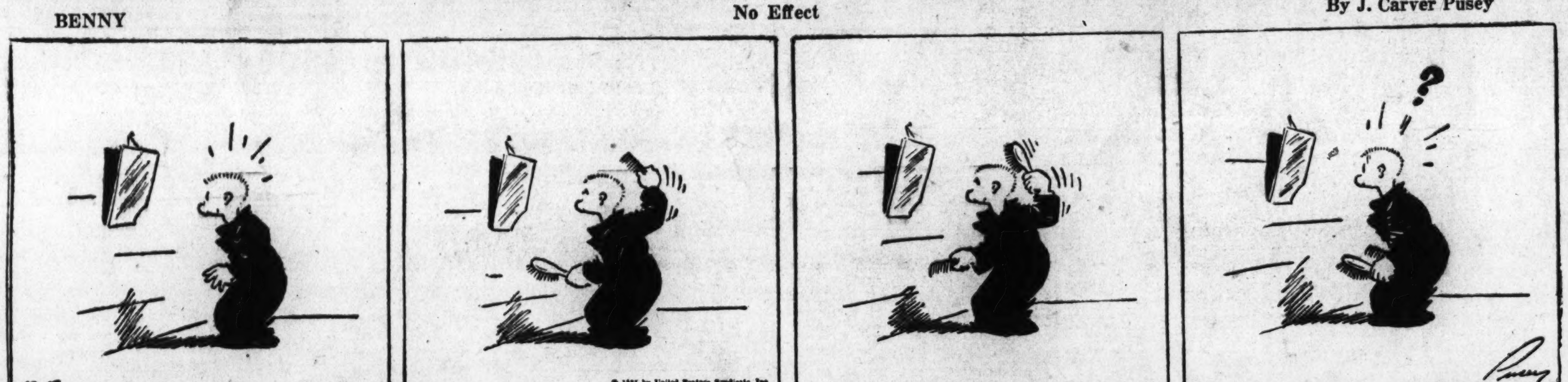

NAPOLEON AND UNCLE ELBY — By Clifford McBride

DIXIE DUGAN — Taken Care of — By J. P. McEvoy and J. H. Striebel

THE BUNGLE FAMILY — The Owner? — By Harry J. Tuthill

Today's Crossword Puzzle

ACROSS.

1 Force apart
7 Be able to pay for
13 Kind of bird
14 Great aversion and repugnance
15 Part of a flower
16 Exceedingly
17 Ourselves
18 Number
19 Company of players in a game
20 Vegetable
21 Affirmative
22 Repair
23 Assemblage of cattle
24 Draft animal
25 Is compelled to
26 Garden implement
27 The most possible
29 Allegorical stories
32 Writing fluid
33 Vases
34 Accomplish
35 Singing voice
37 Lump of earth
38 Stitch
39 Ignited
40 Exclamation to call attention
41 Bog
42 At home
43 Word of lamentation
44 Page
46 Animal that fells trees and builds dams
48 Richly decorated
49 Small animal
50 Parent

DOWN.

1 Soak up
2 Excuse
3 Ceremonies
4 Pertaining to the dawn
5 Entire quantity
6 Down: prefix
7 In the lead
8 Shape
9 Cook in an open pan
10 Alternative
11 Oarsman
12 Extreme fear
16 Outlet
19 Trial
20 Pare
21 Person addressed
22 Substance used in making perfumes
23 Heavy nails
25 One: prefix
26 Part of the body
28 Baseball glove
29 Out of
30 Kind of mineral
31 Scatter, as seed
33 Rubber trees
35 Proof of being elsewhere
36 Fabric made from flax
37 Nautical map
38 Word of unknown meaning in the Psalms
40 Fish sauce
41 Collection of type
43 Gladiators' salutation to Caesar
44 Title of a monk
45 Above: poetic
47 While
48 Concerning

YESTERDAY'S ANSWER.

RABAT HUB SALAD
INURE ASYMPTOTE
VIRELAY LAY YON
AM ALL RAP PANT
LOW STREW BALES
SAT OAT WONT
MINOR RACER YET
IT REPELLENT ME
DYE CURIO EATEN
THUG AVE NOR
SPEAR STEAL EGG
PORT APE SIS EA
EON BAR RESTING
ELABORATE PENCE
DELAY TOP SWAYS

Copyright, 1935.

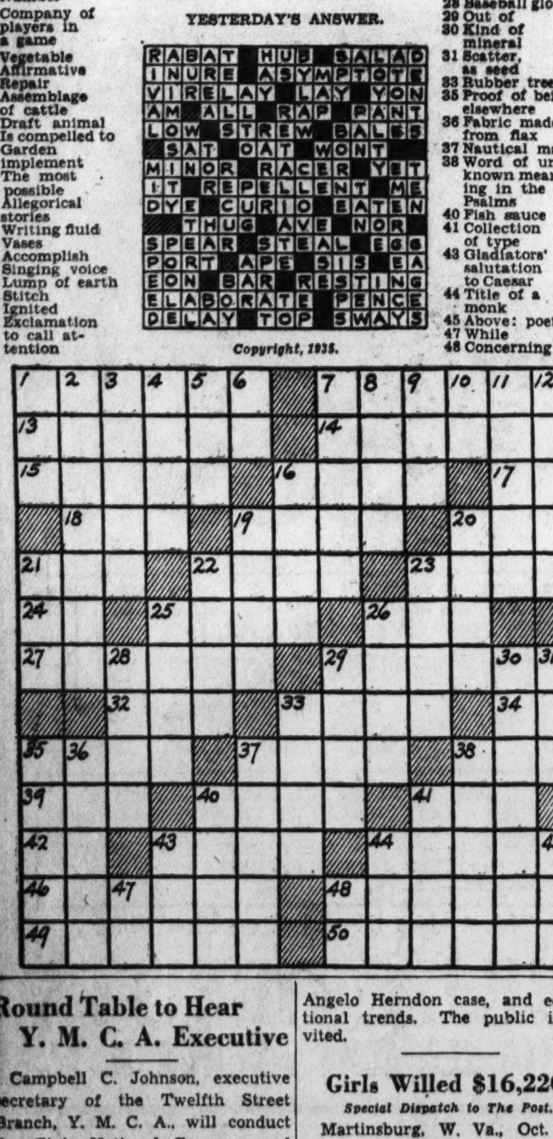

Round Table to Hear Y. M. C. A. Executive

Campbell C. Johnson, executive secretary of the Twelfth Street Branch, Y. M. C. A., will conduct the Civic National Forum round table discussion in John Wesley A. M. E. Zion Church, Fourteenth and Corcoran streets northwest, at 3:30 p. m. tomorrow.

The listed topics are Italo-Ethiopian war, social progress, free speech, charms of Africa, D. C. courts, consumers' co-operation, Angelo Herndon case, and educational trends. The public is invited.

Girls Willed $16,220.

Special Dispatch to The Post.

Martinsburg, W. Va., Oct. 18.—The Misses Elizabeth Ann Dyche and Ruth Dyche will receive $16,220 from the estate of their uncle, the late Nathan Nolle, according to a report filed by the New York State Transfer Tax Department in New York yesterday. Their joint legacy represents two-fifths of the residuary estate.